



AUTOMATIC TRAFFIC DATA

August 2024



Prepared by
NORTH DAKOTA DEPARTMENT OF TRANSPORTATION
BISMARCK, NORTH DAKOTA
www.dot.nd.gov

DIRECTOR
Ronald J. Henke, P.E.

PLANNING AND ASSET MANAGEMENT DIVISION
Scott D. Zainhofsky, P. E., Director

Principal Author
Nikkie Reis, Traffic Data Section

CONTENTS

The Fast Lane

Part 1 - ALL TRAFFIC

1. ATR Locations
2. ATR Locations Map
3. WIM Locations Map
4. Average Daily Traffic Graph
5. Average Daily Traffic Year to Date Graph
6. ADT and Percent Change by Functional Class
7. ADT and Percent Change by Station

Part 2 -TRUCK TRAFFIC

1. ATR Locations
2. Average Daily Traffic Graph – Trucks
3. Average Daily Traffic Year to Date Graph – Trucks
4. ADT and Percent Change by Functional Class
5. ADT and Percent Change by Station

More detailed information is available and can be obtained by contacting Nickie Reis, Traffic Data Section of the Planning and Asset Management Division of the North Dakota Department of Transportation, 608 East Boulevard Ave, Bismarck, ND 58505, (701)328-3458 or nreis@nd.gov

The Fast Lane

(When you just don't have time for the whole report)

August 2024

In the following observations, when I talk about increases and decreases, I am referring to how the numbers compared to the same month one year before. For example: August 2024 versus August 2023. We are now breaking this report down into two parts: Part 1 gives overall information about all the vehicles passing the recording devices and Part 2 deals only with truck traffic.

Part 1 – ALL TRAFFIC

Graph

When we total all the traffic at all the ATRs, we see a graphic depiction of how this year's traffic compares to last year's. For this month, the traffic is 0.7 % higher than it was last August.

Functional Class Groups

When we break the state's highways down into the various classes of highways, we see some interesting facts. Let's look at the following functional classes:

- **Urban Interstate 94** – increased 0.1 %
- **Rural Interstate 94** – increased 1.1 %
- **Urban Interstate 29 (this group is comprised of only one station)** – decreased 2.6 %
- **Rural Interstate 29** – increased 0.2 %
- **Rural Principal Arterial** – increased 3.8 %
- **Rural Minor Arterial** – increased 3.8 %
- **Rural Major Collector – State** – decreased 0.6 %
- **Rural Major Collector – County** – increased 2.6 %
- **Urban Principal Arterial** – decreased 2.6 %
- **Urban Minor Arterial** – increased 10.3 %
- **Urban Collector & Local Urban (this group is comprised of only one station)** - decreased 2.2 %

Individual Stations

Compared to last August, 52 of the 82 stations showed an increase. Of the remaining 30 stations, 30 decreased and 0 had no change.

Part 2 – TRUCK TRAFFIC

Graph

When we total just the truck traffic at all the ATRs, we see a graphic depiction of how this year's traffic compares to last year's. For this month, truck traffic is 3.8 % higher than it was last August.

Functional Class Groups

- **Urban Interstate** – decreased 1.1 %
- **Rural Interstate** – decreased 0.8 %
- **Rural Principal Arterial** – increased 6.9 %
- **Rural Minor Arterial** – increased 8.0 %
- **Rural Major Collector – State** – increased 5.6 %
- **Rural Major Collector – County** – increased 19.2 %
- **Urban Principal Arterial** – increased 4.5 %

Individual Stations

Of the 74 stations that could be used to compare trucks, 44 increased from August 2023. Of the remaining 30 stations, 29 decreased and 1 did not change. The western 1/3 saw 43% of its stations decrease compared to 40% in the eastern 1/3 & 32% in the central 1/3.

PART 1

ALL TRAFFIC

**NORTH DAKOTA DEPARTMENT OF TRANSPORTATION
ATR LOCATIONS**

STATION	NAME	HIGHWAY	REF POINT	OFF SET	TYPE	LOCATION
URBAN INTERSTATE 94						
217	FARGO (U)	94	352.000	0.3327	Class	RED RIVER BRIDGE
283	BISMARCK (U)	94	158.000	0.8538	Class	0.4 MILES WEST OF US 83 INT.
RURAL INTERSTATE 94						
207	MEDINA	94	231.000	0.2923	Class	0.9 MILES EAST OF MEDINA
223	NEW SALEM	94	126.000	0.8803	Class	0.8 MILES WEST OF ND 31 INT.
245	TOWER CITY	94	312.000	0.5100	Class	2.3 MILES WEST OF BUFFALO INT.
279	PAINTED CANYON	94	34.000	0.6637	Class	7.8 MILES WEST OF US 85 INT.
URBAN INTERSTATE 29						
235	FARGO (U)	29	66.255	0.5725	Class	NORTH OF 12TH AVE.
RURAL INTERSTATE 29						
211	BUXTON	29	112.000	0.8614	Class	4.0 MILES NORTH OF MAYVILLE INT.
243	BOWESMONT	29	196.014	0.5726	Class	0.5 MILES NORTH OF BOWESMONT
265	MOORETON	29	25.000	0.0149	Class	2.5 MILES NORTH OF ND 13
285	DAVENPORT	29	55.000	0.4798	Class	1.3 MILES NORTH OF DAVENPORT INT
RURAL PRINCIPAL ARTERIAL						
201	RAY	2	51.000	0.2986	Class	2.1 MILES WEST OF RAY
203	MAX	83	168.000	0.9400	Class	3.3 MILES SOUTH OF ND 53
205	GWINNER	13	337.000	0.2241	Class	2.1 MILES WEST OF ND 32
215	JAMESTOWN	52	259.000	0.5408	Class	2.5 MILES NORTH OF JAMESTOWN
219	MANDAN	6	55.000	0.8718	Class	11.0 MILES SOUTH OF MANDAN
221	FAIRFIELD	85	80.000	0.8850	Class	5.1 MILES NORTH OF I-94
229	COOPERSTOWN	200	344.000	0.2200	Class	3.0 MILES EAST OF COOPERSTOWN
233	FOXHOLM	52	78.000	0.2600	Class	1.5 MILES SOUTHEAST OF FOXHOLM
237	NEKOMA	1	205.000	0.2195	Class	8.5 MILES SOUTH LANGDON
239	NEW TOWN	23	42.000	0.8986	Class	4.7 MILES EAST OF ND 22
241	BOTTINEAU	5	173.000	0.9523	Class	0.2 MILES WEST OF ND 14
251	HAGUE	83	1.000	0.1144	Class	1.1 MILES NORTH OF SOUTH DAKOTA LINE
253	RUGBY	2	207.000	0.3265	Class	3.5 MILES WEST OF ND 3
255	CROSBY	5	28.000	0.7521	Class	6.0 MILES WEST OF CROSBY
257	WILLISTON	2	2.000	0.3979	Class	2.4 MILES EAST OF MONTANA LINE
261	CARRINGTON	281	117.000	0.9013	Class	5.5 MILES NORTH OF JUNCTION WITH HWY 200
271	GOLDEN VALLEY	200	131.000	0.0000	Class	0.7 MILES EAST OF GOLDEN VALLEY
273	NEW LEIPZIG	21	67.000	0.5500	Class	2.1 MILES WEST OF ND 49
281	SAWYER	52	102.000	0.7136	Class	WEST OF SAWYER
297	WILLISTON_NW	85	193.000	0.7000	Class	NW WILLISTON TRUCK RELIEVER ROUTE
299	KILLDEER200W	200	88.000	0.5200	Class	6.7 MILES WEST OF JCT. ND 22 AND ND 200
303	MICHIGAN	2	296.000	0.6500	Class	4.0 MILES EAST OF ND 1
307	WASHBURN	83	130.000	0.7300	Class	NORTH OF WASHBURN
309	NEWTOWN_EAST	23	58.000	0.7000	Class	8.4 MILES EAST OF NEW TOWN
311	WILLISTON_2N	2	27.000	0.6300	Class	5.2 MILES NORTH OF WILLISTON
315	RYDER_E23__	23	102.000	0.2000	Class	3.3 MILES WEST OF THE JUNCTION WITH US 83
337	BLAISDELL_E2	2	107.000	0.1000	Class	1.0 MILES EAST OF BLAISDELL
339	GRASSY_BUTTE	85	113.000	0.8500	Class	1.3 MILES NORTH OF GRASSY BUTTE
341	ALEXANDER85W	85	162.000	0.2080	Class	1/2 MILE W OF ALEXANDER
343	WATFORD_E23_	23	10.000	0.7000	Class	9.1 MILES EAST OF WATFORD CITY
345	WILLIAMS_N85	85	205.000	0.4800	Class	15.4 MILES NORTH OF WILLISTON
349	BEULAH_S49__	49	91.000	0.7700	Class	10.5 MILES SOUTH OF BEULAH
351	COLUMBUS_W5	5	52.000	0.2000	Class	3.2 MILES EAST OF NOONAN
353	GRANVILLE_E2	2	177.000	0.7600	Class	8.3 MILES EAST OF GRANVILLE
355	MOHALL_W5__	5	121.000	0.9700	Class	3.6 MILES WEST OF MOHALL
419	EMERADO_W2	2	340.000	0.5000	Class	2.5 MILES WEST OF EMERADO
423	HARVEY_N3__	3	165.000	0.5600	Class	5.6 MILES NORTH OF HARVEY
429	LAKOTA_S1__	1	160.000	0.3800	Class	1.6 MILES SOUTH OF LAKOTA
447	DUNSEITH_E__	281	250.000	0.2700	Class	2.95 MILES EAST OF DUNSEITH

**NORTH DAKOTA DEPARTMENT OF TRANSPORTATION
ATR LOCATIONS**

STATION	NAME	HIGHWAY	REF POINT	OFF SET	TYPE	LOCATION
RURAL PRINCIPAL ARTERIAL						
449	SHEYENNE_N__	281	141.000	0.4800	Class	2.5 MILES NORTH OF SHEYENNE
RURAL MINOR ARTERIAL						
231	GRAFTON	17	122.000	0.1293	Class	5.5 MILES WEST OF GRAFTON
247	COURTENAY	20	20.000	0.4196	Class	1.8 MILES SOUTH OF ND 9
249	GARRISON	37	54.000	0.9548	Class	1.0 MILES WEST OF GARRISON
275	HANNOVER	31	97.000	0.0758	Class	1.2 MILES NORTH OF HANNOVER
289	MANNING	22	81.000	0.5055	Class	SOUTH OF MANNING
291	MARMARTH	12	4.000	0.8670	Class	1.0 MILE WEST OF MARMARTH
293	KILLDEER	22	112.000	0.1350	Class	5.9 MILES NORTH OF KILLDEER
295	NECHE	18	239.000	0.3300	Class	1.2 MILES SOUTH OF NECHE
373	DICKINSON22S	22	57.000	0.2400	Class	11.4 MILES SOUTH OF DICKINSON
453	OAKES_S1____	1	13.000	0.3500	Class	3.0 MILES SOUTH OF OAKES
461	THOMPSON_W15	15	129.000	0.0000	Class	3.4 MILES WEST OF THOMPSON
727	ENDERLIN_E46	46	84.000	0.2000	Class	EAST EDGE OF ENDERLIN
759	WILTON_E36__	36	2.000	0.2600	Class	2.3 MILES SE OF WILTON
RURAL MAJOR COLLECTOR-STATE						
267	TRENTON	1804	329.000	0.8846	Class	1.5 MILES NORTHEAST OF TRENTON
389	TIOGA_S40__	40	0.000	0.7000	Class	0.2 MILES SOUTH OF TIOGA
493	ST_THOMAS_W_	66	117.000	0.4000	Class	5.7 MILES WEST OF ST. THOMAS
783	KULM_S56____	56	14.000	0.5800	Class	4.7 MILES SOUTH OF KULM
RURAL MAJOR COLLECTOR-COUNTY						
101	MINOT55ST_NE	5145 C	0.000	0.3000	Class	CMC 5145 - 0.3 MILES NORTH OF US2
103	MINOT46AV_NE	5138 C	8.000	0.2000	Class	CMC 5138 - 2.1 MILES EAST OF US 83
225	STERLING	836 C	14.000	0.2100	Class	CMC 0836 - 1.9 MILES WEST OF US 83
259	AYR				Volume	CMC 0918 - 12.0 MILES EAST OF AYR
277	REGENT				Volume	CMC 2117 - 2.0 MILES NORTH OF ND 21
URBAN PRINCIPAL ARTERIAL						
287	GRAND FORKS	81 B	942.000	0.4092	Class	S. WASHINGTON BETWEEN 24 AND 28 AVE. S.
501	FARGO (U)	81 B	925.000	0.3888	Volume	UNIVERSITY AVE. BET 15 AND 15 1/2 AVE.
503	BISMARCK (U)	810	5.000	0.5750	Class	BIS. EXPWY. SOUTH OF E. MAIN STREET
513	WFARGO_MAIN_(U)	10 B	933.000	0.4400	Class	MAIN ST. WEST OF 15TH ST NW
603	WILLISTON (U)	2 B	900.000	0.6627	Volume	2ND ST. WEST OF 14TH AVE. WEST
605	MANDAN (U)	94 B	917.043	0.0939	Volume	EAST MAIN ST. WEST OF TWIN CITY DRIVE
URBAN MINOR ARTERIAL						
607	DICKINSON (U)				Volume	9TH ST. EAST BET. 2ND AVE. & 3RD AVE. EAST
611	MINOT (U)				Volume	UNIVERSITY AVE. BET 12TH ST. & 13TH ST. NW.
URBAN COLLECTOR AND LOCAL URBAN						
609	MINOT (U)				Volume	16TH AVE BET. 12TH ST SW. & 17TH AVE. SW.

Automatic Traffic Recorder (ATR) Locations

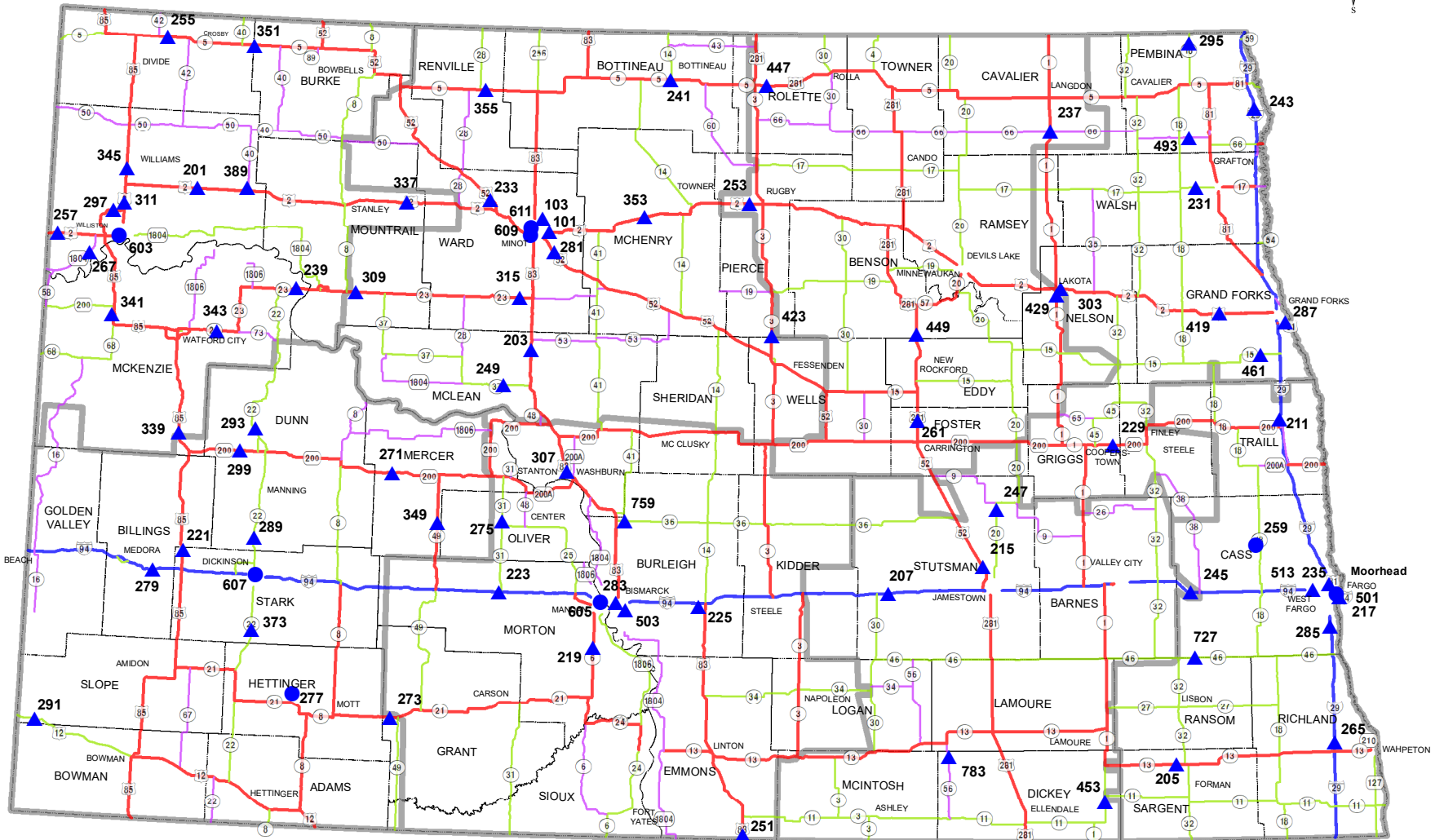

(12)

Station Type

- ▲ Class
- Volume

Functional Class

- Interstate Rural
- Principal Arterial Rural
- Minor Arterial Rural
- Major Collector

Number of ATR Stations

- | | |
|-----------------------------|----------------------------|
| 8 Rural Interstate | 3 Urban Interstate |
| 40 Rural Principal Arterial | 6 Urban Principal Arterial |
| 13 Rural Minor Arterial | 2 Urban Minor Arterial |
| 9 Rural Major Collector | 1 Urban Collector |

Planning & Asset Management Division
 Traffic Data Section
 March 2023

File pathway: F:\PLANNING\NREIS\shjeflo\Reports\2023 Monthly Reports\ATR Locations_2023.mxd

Weigh - In - Motion Locations

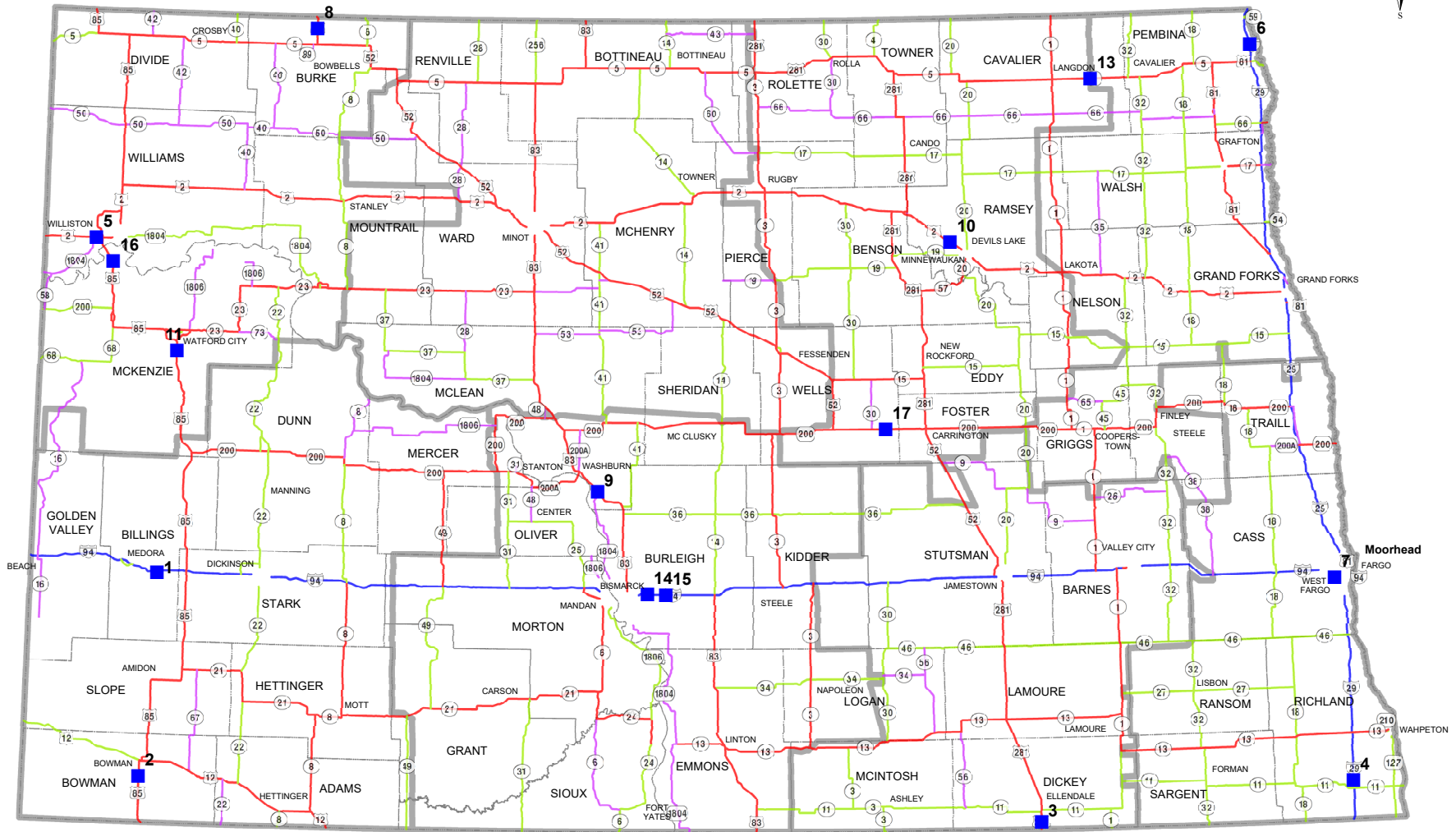
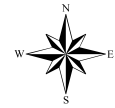

(13)

- | | | |
|---------------|--|-----------------------|
| 1 - Belfield | ■ WIM Sites | 14 - Apple Creek East |
| 2 - Bowman | 6 - Joliette | 15 - Apple Creek West |
| 3 - Ellendale | 7 - West Fargo (N/A) | 16 - Panger |
| 4 - Wahpeton | 8 - Portal | 17 - Sykeston |
| 5 - Williston | 9 - Washburn | N/A = NOT ACTIVE |
| | 10 - Devils Lake | |
| | 11 - Watford City (Pending) | |
| | 12 - Buchanan (N/A) | |
| | 13 - Langdon | |

Planning & Asset Management Division
 Traffic Data Section
 March 2021

File pathway: F:\PLANNING\NREIS\shjeflo\Reports\Annual 2021\ArcMap\WIM Locations 2021.mxd

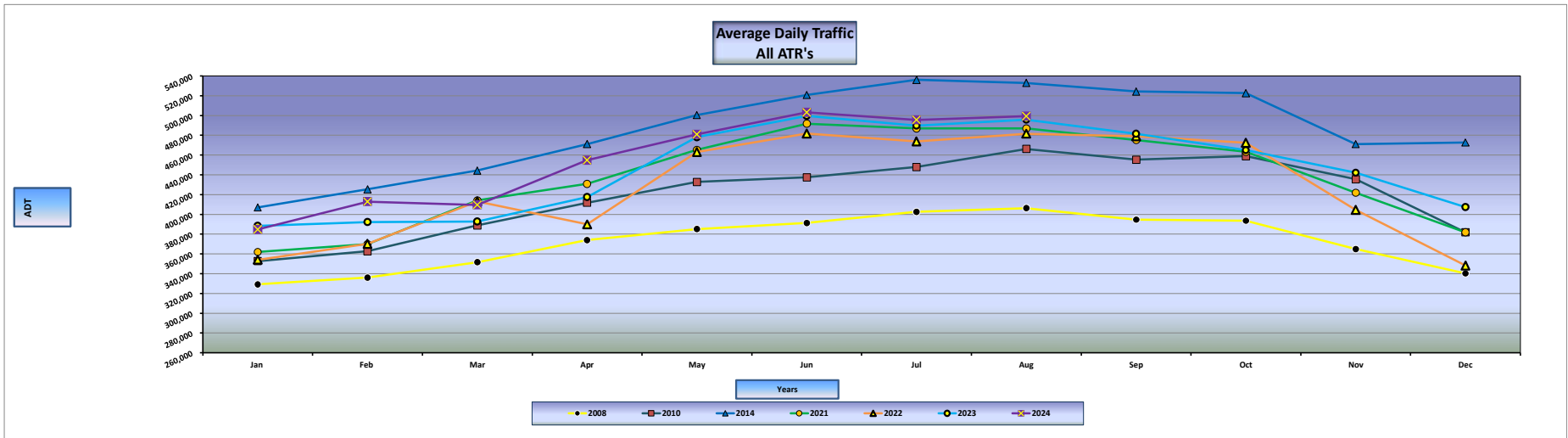

Average Daily Traffic All ATR's Year to Date (January-August)

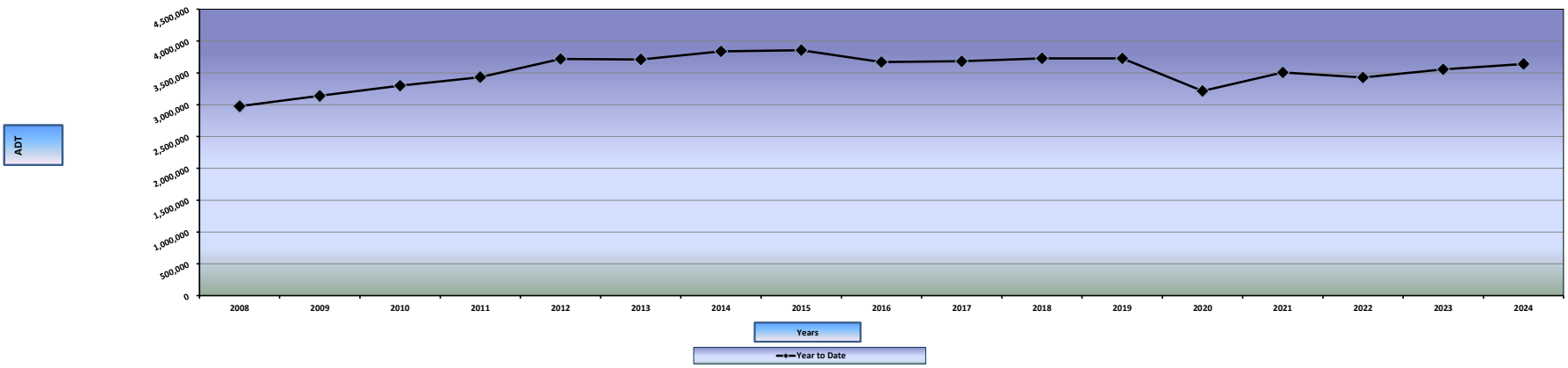

**STATE OF NORTH DAKOTA
AUTOMATIC TRAFFIC RECORDER DATA BY MONTH
AVERAGE DAILY TRAFFIC AND PERCENT CHANGE BY SYSTEM**

YEAR	JAN	FEB	MAR	APR	MAY	JUN	JUL	AUG	SEP	OCT	NOV	DEC	ANNUAL
URBAN INTERSTATE 94													
2024	87572	91907	91345	99700	102212	106084	104084	106107					98626
2023	86160	84864	91977	93309	105540	107713	105491	106044	102006	100501	95241	91063	97492
% CHG	1.6%	8.3%	-0.7%	6.8%	-3.2%	-1.5%	-1.3%	0.1%					
RURAL INTERSTATE 94													
2024	23763	26269	26759	31403	35974	40665	41911	41732					33560
2023	24842	24619	23390	27239	35247	40646	41593	41258	37962	34087	31483	26933	32442
% CHG	-4.3%	6.7%	14.4%	15.3%	2.1%	0.0%	0.8%	1.1%					
URBAN INTERSTATE 29													
2024	32046	33465	33532	36680	37994	40289	37267	38314					36198
2023	30676	31772	31146	33135	36356	39557	37225	39317	37599	37695	35765	32088	35194
% CHG	4.5%	5.3%	7.7%	10.7%	4.5%	1.9%	0.1%	-2.6%					
RURAL INTERSTATE 29													
2024	29382	31809	32966	36003	38121	39037	38573	39219					35639
2023	30402	29836	30455	32432	37405	38332	37408	39132	37626	37508	35788	31725	34837
% CHG	-3.4%	6.6%	8.2%	11.0%	1.9%	1.8%	3.1%	0.2%					
RURAL PRINCIPAL ARTERIAL													
2024	92647	100807	98868	112206	123745	130537	133213	131820					115480
2023	95009	96890	95202	101214	120598	127836	128643	127038	122129	114811	110910	100466	111729
% CHG	-2.5%	4.0%	3.9%	10.9%	2.6%	2.1%	3.6%	3.8%					
RURAL MINOR ARTERIAL													
2024	17539	18887	18478	21687	23839	25841	25013	24739					22003
2023	18272	18386	17751	19732	23109	25007	24042	23824	23646	22695	21377	18871	21393
% CHG	-4.0%	2.7%	4.1%	9.9%	3.2%	3.3%	4.0%	3.8%					
RURAL MAJOR COLLECTOR - STATE													
2024	7436	8130	7908	8776	9604	9727	9481	9663					8841
2023	7991	8532	7756	8100	9446	9666	8681	9723	9853	9164	8532	8107	8796
% CHG	-6.9%	-4.7%	2.0%	8.3%	1.7%	0.6%	9.2%	-0.6%					
RURAL MAJOR COLLECTOR - COUNTY													
2024	4097	4384	4434	5264	5833	5995	5990	6008					5251
2023	4236	4358	4152	4672	5713	5790	5728	5857	6047	5736	5017	4423	5144
% CHG	-3.3%	0.6%	6.8%	12.7%	2.1%	3.5%	4.6%	2.6%					
URBAN PRINCIPAL ARTERIAL													
2024	83510	89912	88067	95266	95099	97010	92869	93045					91847
2023	84203	85978	84110	90216	96787	97276	93576	95575	96002	94657	90622	86640	91304
% CHG	-0.8%	4.6%	4.7%	5.6%	-1.7%	-0.3%	-0.8%	-2.6%					
URBAN MINOR ARTERIAL													
2024	4746	5119	4991	5502	5915	5439	4811	6190					5339
2023	4564	4871	4736	5139	5388	5364	5133	5610	5948	5595	5066	4740	5180
% CHG	4.0%	5.1%	5.4%	7.1%	9.8%	1.4%	-6.3%	10.3%					

STATE OF NORTH DAKOTA
 AUTOMATIC TRAFFIC RECORDER DATA BY MONTH
 AVERAGE DAILY TRAFFIC AND PERCENT CHANGE BY SYSTEM

YEAR	JAN	FEB	MAR	APR	MAY	JUN	JUL	AUG	SEP	OCT	NOV	DEC	ANNUAL
URBAN COLLECTOR & LOCAL URBAN													
2024	2068	2228	2204	2286	2501	2505	2374	2397					2320
2023	2097	2138	2113	2368	2491	2429	2153	2451	2642	2465	2330	2346	2335
% CHG	-1.4%	4.2%	4.3%	-3.5%	0.4%	3.1%	10.3%	-2.2%					

**STATE OF NORTH DAKOTA
AUTOMATIC TRAFFIC RECORDER DATA BY MONTH
AVERAGE DAILY TRAFFIC AND PERCENT CHANGE BY STATION**

DIRECTION	YEAR	JAN	FEB	MAR	APR	MAY	JUN	JUL	AUG	SEP	OCT	NOV	DEC	ANNUAL
URBAN INTERSTATE 94														
STATION: 217 - FARGO (U)														
LOCATION: HIGHWAY 94 - RED RIVER BRIDGE														
EAST	2024	30986	32716	32576	36207	37810	39156	38031	39054					
	2023	29812	28997	33150	32405	37410	37472	36609	37753	36622	36534	34147	33001	34493
	% CHG MO.	3.9%	12.8%	-1.7%	11.7%	1.1%	4.5%	3.9%	3.4%					
	% CHG YR.	3.9%	8.3%	4.7%	6.5%	5.3%	5.1%	4.9%	4.7%					
WEST	2024	33300	33906	33617	37670	39331	40441	39377	40531					
	2023	31247	30403	34356	33969	38500	39316	38583	39633	38588	38382	35417	34266	36055
	% CHG MO.	6.6%	11.5%	-2.2%	10.9%	2.2%	2.9%	2.1%	2.3%					
	% CHG YR.	6.6%	9.0%	5.0%	6.6%	5.5%	5.0%	4.6%	4.3%					
EAST & WEST	2024	64286	66622	66193	73877	77141	79597	77408	79585					
	2023	61059	59400	67506	66374	75910	76788	75192	77386	75210	74916	69564	67267	70548
	% CHG MO.	5.3%	12.2%	-1.9%	11.3%	1.6%	3.7%	2.9%	2.8%					
	% CHG YR.	5.3%	8.7%	4.9%	6.5%	5.4%	5.1%	4.7%	4.5%					
STATION: 283 - BISMARCK (U)														
LOCATION: HIGHWAY 94 - 0.4 MILES WEST OF US 83 INT.														
EAST	2024	11741	12729	12672	12833	12139	13005	13107	12970					
	2023	12637	12851	12367	13592	14900	15510	15333	14405	13380	12720	12944	11994	13553
	% CHG MO.	-7.1%	-0.9%	2.5%	-5.6%	-18.5%	-16.2%	-14.5%	-10.0%					
	% CHG YR.	-7.1%	-4.0%	-1.9%	-2.9%	-6.4%	-8.2%	-9.2%	-9.3%					
WEST	2024	11545	12556	12480	12990	12932	13482	13569	13552					
	2023	12464	12613	12104	13343	14730	15415	14966	14253	13416	12865	12733	11802	13392
	% CHG MO.	-7.4%	-0.5%	3.1%	-2.6%	-12.2%	-12.5%	-9.3%	-4.9%					
	% CHG YR.	-7.4%	-3.9%	-1.6%	-1.9%	-4.2%	-5.8%	-6.4%	-6.2%					
EAST & WEST	2024	23286	25285	25152	25823	25071	26487	26676	26522					
	2023	25101	25464	24471	26935	29630	30925	30299	28658	26796	25585	25677	23796	26945
	% CHG MO.	-7.2%	-0.7%	2.8%	-4.1%	-15.4%	-14.4%	-12.0%	-7.5%					
	% CHG YR.	-7.2%	-3.9%	-1.7%	-2.4%	-5.3%	-7.0%	-7.8%	-7.8%					
RURAL INTERSTATE 94														
STATION: 207 - MEDINA														
LOCATION: HIGHWAY 94 - 0.9 MILES EAST OF MEDINA														
EAST	2024	3017	3398	3463	3980	4622	5190	5320	5218					
	2023	3190	3153	3092	3522	4612	5195	5289	5187	4830	4479	4120	3522	4183
	% CHG MO.	-5.4%	7.8%	12.0%	13.0%	0.2%	-0.1%	0.6%	0.6%					
	% CHG YR.	-5.4%	1.1%	4.7%	7.0%	5.2%	4.0%	3.3%	2.9%					
WEST	2024	2991	3328	3429	3876	4629	5229	5243	5214					
	2023	3178	3083	2951	3403	4560	5244	5167	4952	4716	4372	4032	3432	4091
	% CHG MO.	-5.9%	7.9%	16.2%	13.9%	1.5%	-0.3%	1.5%	5.3%					
	% CHG YR.	-5.9%	0.9%	5.8%	8.0%	6.3%	4.7%	4.1%	4.3%					
EAST & WEST	2024	6008	6726	6892	7856	9251	10419	10563	10432					
	2023	6368	6236	6043	6925	9172	10439	10456	10139	9546	8851	8152	6954	8273
	% CHG MO.	-5.7%	7.9%	14.0%	13.4%	0.9%	-0.2%	1.0%	2.9%					
	% CHG YR.	-5.7%	1.0%	5.3%	7.5%	5.7%	4.4%	3.7%	3.6%					
STATION: 223 - NEW SALEM														
LOCATION: HIGHWAY 94 - 0.8 MILES WEST OF ND 31 INT.														
EAST	2024	3131	3504	3470	4235 *	4635	5093	5324	5227					
	2023	3322	3368	3127	3717	4603	5139	5350	5344	4901	4355	4112	3534	4239
	% CHG MO.	-5.7%	4.0%	11.0%	13.9%	0.7%	-0.9%	-0.5%	-2.2%					
	% CHG YR.	-5.7%	-0.8%	2.9%	6.0%	4.6%	3.4%	2.7%	1.9%					
WEST	2024	3116	3432	3350	4235 *	4630	5079	5277	5250					
	2023	3297	3292	3043	3606	4538	5183	5318	5247	4844	4268	4021	3469	4177
	% CHG MO.	-5.5%	4.3%	10.1%	17.4%	2.0%	-2.0%	-0.8%	0.1%					
	% CHG YR.	-5.5%	-0.6%	2.8%	6.8%	5.6%	3.8%	3.0%	2.5%					
EAST & WEST	2024	6247	6936	6820	8470	9265	10172	10601	10477					
	2023	6619	6660	6170	7323	9141	10322	10668	10591	9745	8623	8133	7003	8417
	% CHG MO.	-5.6%	4.1%	10.5%	15.7%	1.4%	-1.5%	-0.6%	-1.1%					
	% CHG YR.	-5.6%	-0.7%	2.8%	6.4%	5.1%	3.6%	2.8%	2.2%					
STATION: 245 - TOWER CITY														
LOCATION: HIGHWAY 94 - 2.3 MILES WEST OF BUFFALO INT.														
EAST	2024	4299	4676	4831	5489	6119	6627	6772	6768					
	2023	4367	4331	4155	4718	5970	6559	6623	6921	6326	6095	5661	4874	5550
	% CHG MO.	-1.6%	8.0%	16.3%	16.3%	2.5%	1.0%	2.2%	-2.2%					
	% CHG YR.	-1.6%	3.2%	7.4%	9.8%	8.0%	6.4%	5.7%	4.4%					

**STATE OF NORTH DAKOTA
AUTOMATIC TRAFFIC RECORDER DATA BY MONTH
AVERAGE DAILY TRAFFIC AND PERCENT CHANGE BY STATION**

DIRECTION	YEAR	JAN	FEB	MAR	APR	MAY	JUN	JUL	AUG	SEP	OCT	NOV	DEC	ANNUAL
RURAL INTERSTATE 94														
STATION: 245 - TOWER CITY														
LOCATION: HIGHWAY 94 - 2.3 MILES WEST OF BUFFALO INT.														
WEST	2024	4333	4671	4843	5472	6169	6718	6702	6808					
	2023	4406	4305	4072	4676	6052	6668	6541	6650	6287	6034	5618	4784	5508
	% CHG MO.	-1.7%	8.5%	18.9%	17.0%	1.9%	0.7%	2.5%	2.4%					
	% CHG YR.	-1.7%	3.4%	8.3%	10.7%	8.4%	6.7%	6.0%	5.4%					
EAST & WEST	2024	8632	9347	9674	10961	12288	13345	13474	13576					
	2023	8773	8636	8227	9394	12022	13227	13164	13571	12613	12129	11279	9658	11058
	% CHG MO.	-1.6%	8.2%	17.6%	16.7%	2.2%	0.9%	2.4%	0.0%					
	% CHG YR.	-1.6%	3.3%	7.9%	10.2%	8.2%	6.6%	5.8%	4.9%					
STATION: 279 - PAINTED CANYON														
LOCATION: HIGHWAY 94 - 7.8 MILES WEST OF US 85 INT.														
EAST	2024	1444	1648	1716	2113	2593	3356	3638	3636					
	2023	1558	1579	1520	1854	2477	3301	3650	3509	3082	2286	2000	1666	2374
	% CHG MO.	-7.3%	4.4%	12.9%	14.0%	4.7%	1.7%	-0.3%	3.6%					
	% CHG YR.	-7.3%	-1.4%	3.2%	6.3%	5.9%	4.7%	3.6%	3.6%					
WEST	2024	1432	1612	1657	2003	2577	3373	3635	3611					
	2023	1524	1508	1430	1743	2435	3357	3655	3448	2976	2198	1919	1652	2320
	% CHG MO.	-6.0%	6.9%	15.9%	14.9%	5.8%	0.5%	-0.5%	4.7%					
	% CHG YR.	-6.0%	0.4%	5.4%	8.0%	7.4%	5.5%	4.1%	4.2%					
EAST & WEST	2024	2876	3260	3373	4116	5170	6729	7273	7247					
	2023	3082	3087	2950	3597	4912	6658	7305	6957	6058	4484	3919	3318	4694
	% CHG MO.	-6.7%	5.6%	14.3%	14.4%	5.3%	1.1%	-0.4%	4.2%					
	% CHG YR.	-6.7%	-0.5%	4.3%	7.1%	6.6%	5.1%	3.8%	3.9%					
URBAN INTERSTATE 29														
STATION: 235 - FARGO (U)														
LOCATION: HIGHWAY 29 - NORTH OF 12TH AVE.														
NORTH	2024	16488	17247	17183	18906	19467	20585	19041 *	19576 *					
	2023	15720	16295	16074	17052	18684	20280	19158	20207	19346	19320	18358	16358	18071
	% CHG MO.	4.9%	5.8%	6.9%	10.9%	4.2%	1.5%	-0.6%	-3.1%					
	% CHG YR.	4.9%	5.4%	5.9%	7.2%	6.5%	5.5%	4.6%	3.5%					
SOUTH	2024	15558	16218	16349	17774	18527	19704	18226	18738 *					
	2023	14956	15477	15072	16083	17672	19277	18067	19110	18253	18375	17407	15730	17123
	% CHG MO.	4.0%	4.8%	8.5%	10.5%	4.8%	2.2%	0.9%	-1.9%					
	% CHG YR.	4.0%	4.4%	5.8%	7.0%	6.5%	5.7%	4.9%	4.0%					
NORTH & SOUTH	2024	32046	33465	33532	36680	37994	40289	37267	38314					
	2023	30676	31772	31146	33135	36356	39557	37225	39317	37599	37695	35765	32088	35194
	% CHG MO.	4.5%	5.3%	7.7%	10.7%	4.5%	1.9%	0.1%	-2.6%					
	% CHG YR.	4.5%	4.9%	5.8%	7.1%	6.5%	5.6%	4.8%	3.7%					
RURAL INTERSTATE 29														
STATION: 211 - BUXTON														
LOCATION: HIGHWAY 29 - 4.0 MILES NORTH OF MAYVILLE INT.														
NORTH	2024	5305	5752	5863	6394 *	6953 *	7476 *	7152	7194					
	2023	5315	5328	5522	5905	6714	6867	6814	7246	6824	6732	6377	5404	6254
	% CHG MO.	-0.2%	8.0%	6.2%	8.3%	3.6%	8.9%	5.0%	-0.7%					
	% CHG YR.	-0.2%	3.9%	4.7%	5.6%	5.2%	5.9%	5.7%	4.8%					
SOUTH	2024	5276	5754	6032	6394 *	6953 *	7476 *	7209	6886					
	2023	5263	5351	5429	5772	6709	6839	6765	7146	6814	6809	6446	5592	6245
	% CHG MO.	0.2%	7.5%	11.1%	10.8%	3.6%	9.3%	6.6%	-3.6%					
	% CHG YR.	0.2%	3.9%	6.4%	7.5%	6.6%	7.1%	7.0%	5.5%					
NORTH & SOUTH	2024	10581	11506	11895	12788	13906	14952	14361	14080					
	2023	10578	10679	10951	11677	13423	13706	13579	14392	13638	13541	12823	10996	12499
	% CHG MO.	0.0%	7.7%	8.6%	9.5%	3.6%	9.1%	5.8%	-2.2%					
	% CHG YR.	0.0%	3.9%	5.5%	6.6%	5.9%	6.5%	6.4%	5.1%					
STATION: 243 - BOWSMONT														
LOCATION: HIGHWAY 29 - 0.5 MILES NORTH OF BOWSMONT														
NORTH	2024	1367 *	1413 *	1636 *	1682	1684	1652 *	1817	2006					
	2023	1395 *	1572 *	1571 *	1398 *	1633 *	1699 *	1807 *	2012 *	1776 *	1724 *	1711 *	1522 *	1652
	% CHG MO.	-2.0%	-10.1%	4.1%	20.3%	3.1%	-2.8%	0.6%	-0.3%					
	% CHG YR.	-2.0%	-6.3%	-2.7%	2.7%	2.8%	1.8%	1.6%	1.3%					
SOUTH	2024	1367	1413	1636	1611	1647	1652	1817 *	2006 *					
	2023	1395	1572	1571	1398	1633	1699	1807	2012	1776	1724	1711	1522	1652
	% CHG MO.	-2.0%	-10.1%	4.1%	15.2%	0.9%	-2.8%	0.6%	-0.3%					
	% CHG YR.	-2.0%	-6.3%	-2.7%	1.5%	1.4%	0.6%	0.6%	0.5%					

**STATE OF NORTH DAKOTA
AUTOMATIC TRAFFIC RECORDER DATA BY MONTH
AVERAGE DAILY TRAFFIC AND PERCENT CHANGE BY STATION**

DIRECTION	YEAR	JAN	FEB	MAR	APR	MAY	JUN	JUL	AUG	SEP	OCT	NOV	DEC	ANNUAL
RURAL INTERSTATE 29														
STATION: 243 - BOWESMONT														
LOCATION: HIGHWAY 29 - 0.5 MILES NORTH OF BOWESMONT														
NORTH & SOUTH	2024	2734	2826	3272	3293	3331	3304	3634	4012					
	2023	2790	3144	3142	2796	3266	3398	3614	4024	3552	3448	3422	3044	3303
	% CHG MO.	-2.0%	-10.1%	4.1%	17.8%	2.0%	-2.8%	0.6%	-0.3%					
	% CHG YR.	-2.0%	-6.3%	-2.7%	2.1%	2.1%	1.2%	1.1%	0.9%					
STATION: 265 - MOORETON														
LOCATION: HIGHWAY 29 - 2.5 MILES NORTH OF ND 13														
NORTH	2024	2867	3133	3261	3738	3884	3843	3818	3901					
	2023	3066	2918	3070	3448	3787	3786	3688	3788 *	3737 *	3752 *	3573 *	3234 *	3487
	% CHG MO.	-6.5%	7.4%	6.2%	8.4%	2.6%	1.5%	3.5%	3.0%					
	% CHG YR.	-6.5%	0.3%	2.3%	4.0%	3.6%	3.2%	3.3%	3.2%					
SOUTH	2024	2882	3215	3172	3436	3615	3626	3656	3792					
	2023	3175	2982	3055	3353	3767	3955	3688 *	3788 *	3737 *	3752 *	3573 *	3234 *	3505
	% CHG MO.	-9.2%	7.8%	3.8%	2.5%	-4.0%	-8.3%	-0.9%	0.1%					
	% CHG YR.	-9.2%	-1.0%	0.6%	1.1%	-0.1%	-1.7%	-1.6%	-1.3%					
NORTH & SOUTH	2024	5749	6348	6433	7174	7499	7469	7474	7693					
	2023	6241	5900	6125	6801	7554	7741	7376	7576	7474	7504	7146	6468	6992
	% CHG MO.	-7.9%	7.6%	5.0%	5.5%	-0.7%	-3.5%	1.3%	1.5%					
	% CHG YR.	-7.9%	-0.4%	1.4%	2.5%	1.8%	0.8%	0.9%	0.9%					
STATION: 285 - DAVENPORT														
LOCATION: HIGHWAY 29 - 1.3 MILES NORTH OF DAVENPORT INT														
NORTH	2024	5122	5537	5704	6454	6738	6649	6550	6676					
	2023	5373	5037	5131	5636	6590	6704	6391	6465	6381	6382	6104	5533	5977
	% CHG MO.	-4.7%	9.9%	11.2%	14.5%	2.2%	-0.8%	2.5%	3.3%					
	% CHG YR.	-4.7%	2.4%	5.3%	7.7%	6.4%	5.0%	4.6%	4.4%					
SOUTH	2024	5196	5592	5662	6294	6647	6663	6554	6758					
	2023	5420	5076	5106	5522	6572	6783	6448	6675	6581	6633	6293	5684	6066
	% CHG MO.	-4.1%	10.2%	10.9%	14.0%	1.1%	-1.8%	1.6%	1.2%					
	% CHG YR.	-4.1%	2.8%	5.4%	7.7%	6.1%	4.6%	4.1%	3.7%					
NORTH & SOUTH	2024	10318	11129	11366	12748	13385	13312	13104	13434					
	2023	10793	10113	10237	11158	13162	13487	12839	13140	12962	13015	12397	11217	12043
	% CHG MO.	-4.4%	10.0%	11.0%	14.2%	1.7%	-1.3%	2.1%	2.2%					
	% CHG YR.	-4.4%	2.6%	5.4%	7.7%	6.3%	4.8%	4.4%	4.1%					
RURAL PRINCIPAL ARTERIAL														
STATION: 201 - RAY														
LOCATION: HIGHWAY 2 - 2.1 MILES WEST OF RAY														
EAST	2024	2333	2457	2444	2688	2900	2985	2885	3114					
	2023	2300	2382	2317	2429	2703	2868	2874	2941	2815	2743	2691	2516	2632
	% CHG MO.	1.4%	3.1%	5.5%	10.7%	7.3%	4.1%	0.4%	5.9%					
	% CHG YR.	1.4%	2.3%	3.4%	5.2%	5.7%	5.4%	4.6%	4.8%					
WEST	2024	2329	2445	2450	2677	2902	2980	2894	3093					
	2023	2299	2391	2319	2419	2698	2866	2897	2956	2790	2735	2685	2516	2631
	% CHG MO.	1.3%	2.3%	5.6%	10.7%	7.6%	4.0%	-0.1%	4.6%					
	% CHG YR.	1.3%	1.8%	3.1%	5.0%	5.6%	5.3%	4.4%	4.4%					
EAST & WEST	2024	4662	4902	4894	5365	5802	5965	5779	6207					
	2023	4599	4773	4636	4848	5401	5734	5771	5897	5605	5478	5376	5032	5263
	% CHG MO.	1.4%	2.7%	5.6%	10.7%	7.4%	4.0%	0.1%	5.3%					
	% CHG YR.	1.4%	2.0%	3.2%	5.1%	5.6%	5.3%	4.5%	4.6%					
STATION: 203 - MAX														
LOCATION: HIGHWAY 83 - 3.3 MILES SOUTH OF ND 53														
NORTH	2024	1864	2061	2009	2332	2741	2950	3300	2832					
	2023	2031	2079	2037	2154	2738	2993	3244	2796	2676	2374	2255	2115	2458
	% CHG MO.	-8.2%	-0.9%	-1.4%	8.3%	0.1%	-1.4%	1.7%	1.3%					
	% CHG YR.	-8.2%	-4.5%	-3.5%	-0.4%	-0.3%	-0.5%	-0.1%	0.1%					
SOUTH	2024	1860	2051	1967	2283	2730	2922	3283	2800					
	2023	2008	2039	1981	2106	2730	2978	3150	2792	2647	2369	2232	2097	2427
	% CHG MO.	-7.4%	0.6%	-0.7%	8.4%	0.0%	-1.9%	4.2%	0.3%					
	% CHG YR.	-7.4%	-3.4%	-2.5%	0.3%	0.2%	-0.2%	0.6%	0.6%					
NORTH & SOUTH	2024	3724	4112	3976	4615	5471	5872	6583	5632					
	2023	4039	4118	4018	4260	5468	5971	6394	5588	5323	4743	4487	4212	4885
	% CHG MO.	-7.8%	-0.1%	-1.0%	8.3%	0.1%	-1.7%	3.0%	0.8%					
	% CHG YR.	-7.8%	-3.9%	-3.0%	-0.0%	-0.0%	-0.4%	0.2%	0.3%					

**STATE OF NORTH DAKOTA
AUTOMATIC TRAFFIC RECORDER DATA BY MONTH
AVERAGE DAILY TRAFFIC AND PERCENT CHANGE BY STATION**

DIRECTION	YEAR	JAN	FEB	MAR	APR	MAY	JUN	JUL	AUG	SEP	OCT	NOV	DEC	ANNUAL
RURAL PRINCIPAL ARTERIAL														
STATION: 205 - GWINNER														
LOCATION: HIGHWAY 13 - 2.1 MILES WEST OF ND 32														
EAST	2024	452	486	478	540	557	593	511	518					
	2023	488	446	446	532	598	605	551	564	567	647	576	511	544
	% CHG MO.	-7.4%	9.0%	7.2%	1.5%	-6.9%	-2.0%	-7.3%	-8.2%					
	% CHG YR.	-7.4%	0.4%	2.6%	2.3%	0.1%	-0.3%	-1.3%	-2.2%					
WEST	2024	469	498	497	558	582	617	535	536					
	2023	493	455	445	538	619	633	563	583	599	667	589	526	559
	% CHG MO.	-4.9%	9.5%	11.7%	3.7%	-6.0%	-2.5%	-5.0%	-8.1%					
	% CHG YR.	-4.9%	2.0%	5.1%	4.7%	2.1%	1.2%	0.3%	-0.9%					
EAST & WEST	2024	921	984	975	1098	1139	1210	1046	1054					
	2023	981	901	891	1070	1217	1238	1114	1147	1166	1314	1165	1037	1103
	% CHG MO.	-6.1%	9.2%	9.4%	2.6%	-6.4%	-2.3%	-6.1%	-8.1%					
	% CHG YR.	-6.1%	1.2%	3.9%	3.5%	1.1%	0.5%	-0.5%	-1.5%					
STATION: 215 - JAMESTOWN														
LOCATION: HIGHWAY 52 - 2.5 MILES NORTH OF JAMESTOWN														
EAST	2024	1340	1428	1433	1734	1906	1949	1911	1887 *					
	2023	1345	1371	1221	1312	1827	1886	1801	1838	1859	1791	1679	1465	1616
	% CHG MO.	-0.4%	4.2%	17.4%	32.2%	4.3%	3.3%	6.1%	2.7%					
	% CHG YR.	-0.4%	1.9%	6.7%	13.1%	10.8%	9.2%	8.7%	7.8%					
WEST	2024	1304	1407	1425	1692	1856	1912	1906	1881 *					
	2023	1340	1361	1200	1338	1753	1825	1799	1869	1816	1769	1673	1463	1601
	% CHG MO.	-2.7%	3.4%	18.8%	26.5%	5.9%	4.8%	5.9%	0.6%					
	% CHG YR.	-2.7%	0.4%	6.0%	11.2%	9.9%	8.8%	8.3%	7.2%					
EAST & WEST	2024	2644	2835	2858	3426	3762	3861	3817	3768					
	2023	2685	2732	2421	2650	3580	3711	3600	3707	3675	3560	3352	2928	3217
	% CHG MO.	-1.5%	3.8%	18.1%	29.3%	5.1%	4.0%	6.0%	1.6%					
	% CHG YR.	-1.5%	1.1%	6.4%	12.2%	10.4%	9.0%	8.5%	7.5%					
STATION: 219 - MANDAN														
LOCATION: HIGHWAY 6 - 11.0 MILES SOUTH OF MANDAN														
NORTH	2024	706	815	786	889	1041	1144	1058	1136					
	2023	732	767	657	804	1001	1063	983	1038	1010	990	1053	812	909
	% CHG MO.	-3.6%	6.3%	19.6%	10.6%	4.0%	7.6%	7.6%	9.4%					
	% CHG YR.	-3.6%	1.5%	7.0%	8.0%	7.0%	7.1%	7.2%	7.5%					
SOUTH	2024	701	817	788	886	1044	1129	1061	1142					
	2023	725	764	646	799	1003	1053	985	1034	1023	1010	1042	810	908
	% CHG MO.	-3.3%	6.9%	22.0%	10.9%	4.1%	7.2%	7.7%	10.4%					
	% CHG YR.	-3.3%	1.9%	8.0%	8.8%	7.6%	7.5%	7.5%	8.0%					
NORTH & SOUTH	2024	1407	1632	1574	1775	2085	2273	2119	2278					
	2023	1457	1531	1303	1603	2004	2116	1968	2072	2033	2000	2095	1622	1817
	% CHG MO.	-3.4%	6.6%	20.8%	10.7%	4.0%	7.4%	7.7%	9.9%					
	% CHG YR.	-3.4%	1.7%	7.5%	8.4%	7.3%	7.3%	7.4%	7.7%					
STATION: 221 - FAIRFIELD														
LOCATION: HIGHWAY 85 - 5.1 MILES NORTH OF I-94														
NORTH	2024	1202	1288	1272	1472	1621	1713	1745	1854					
	2023	1265	1219	1139	1388	1573	1257	1655	1708	1679	1456	1446	1252	1420
	% CHG MO.	-5.0%	5.7%	11.7%	6.1%	3.1%	36.3%	5.4%	8.5%					
	% CHG YR.	-5.0%	0.2%	3.8%	4.5%	4.1%	9.3%	8.6%	8.6%					
SOUTH	2024	1182	1293	1281	1462	1651	1800	1768	1880					
	2023	1253	1233	1145	1372	1578	1220	1704	1751	1710	1492	1466	1305	1436
	% CHG MO.	-5.7%	4.9%	11.9%	6.6%	4.6%	47.5%	3.8%	7.4%					
	% CHG YR.	-5.7%	-0.4%	3.4%	4.3%	4.4%	11.1%	9.8%	9.4%					
NORTH & SOUTH	2024	2384	2581	2553	2934	3272	3513	3513	3734					
	2023	2518	2452	2284	2760	3151	2477	3359	3459	3389	2948	2912	2557	2856
	% CHG MO.	-5.3%	5.3%	11.8%	6.3%	3.8%	41.8%	4.6%	8.0%					
	% CHG YR.	-5.3%	-0.1%	3.6%	4.4%	4.2%	10.2%	9.2%	9.0%					
STATION: 229 - COOPERSTOWN														
LOCATION: HIGHWAY 200 - 3.0 MILES EAST OF COOPERSTOWN														
EAST	2024	356 *	370 *	374 *	435	497	548	558	553					
	2023	348	365	338	334	514	520	530	520 *	545 *	498 *	448 *	376 *	445
	% CHG MO.	2.3%	1.4%	10.7%	30.2%	-3.3%	5.4%	5.3%	6.3%					
	% CHG YR.	2.3%	1.8%	4.7%	10.8%	7.0%	6.7%	6.4%	6.4%					

**STATE OF NORTH DAKOTA
AUTOMATIC TRAFFIC RECORDER DATA BY MONTH
AVERAGE DAILY TRAFFIC AND PERCENT CHANGE BY STATION**

DIRECTION	YEAR	JAN	FEB	MAR	APR	MAY	JUN	JUL	AUG	SEP	OCT	NOV	DEC	ANNUAL
RURAL PRINCIPAL ARTERIAL														
STATION: 229 - COOPERSTOWN														
LOCATION: HIGHWAY 200 - 3.0 MILES EAST OF COOPERSTOWN														
WEST	2024	356 *	370 *	374 *	422	484	537	529	515					
	2023	348 *	365 *	338 *	334 *	514 *	520 *	530 *	520 *	545 *	498 *	448 *	376 *	445
	% CHG MO.	2.3%	1.4%	10.7%	26.3%	-5.8%	3.3%	-0.2%	-1.0%					
	% CHG YR.	2.3%	1.8%	4.7%	9.9%	5.6%	5.1%	4.2%	3.4%					
EAST & WEST	2024	712	740	748	857	981	1085	1087	1068					
	2023	696	730	676	668	1028	1040	1060	1040	1090	996	896	752	889
	% CHG MO.	2.3%	1.4%	10.7%	28.3%	-4.6%	4.3%	2.5%	2.7%					
	% CHG YR.	2.3%	1.8%	4.7%	10.4%	6.3%	5.9%	5.3%	4.9%					
STATION: 233 - FOXHOLM														
LOCATION: HIGHWAY 52 - 1.5 MILES SOUTHEAST OF FOXHOLM														
EAST	2024	904	968	952	1146	1191	1253	1310	1347					
	2023	942	981	960	1072	1229	1269	1357	1443	1216	1178	1167	1021	1153
	% CHG MO.	-4.0%	-1.3%	-0.8%	6.9%	-3.1%	-1.3%	-3.5%	-6.7%					
	% CHG YR.	-4.0%	-2.7%	-2.0%	0.4%	-0.4%	-0.6%	-1.1%	-2.0%					
WEST	2024	904 *	968 *	952 *	1146 *	1191 *	1253 *	1310 *	1347 *					
	2023	956	999	994	1112	1286	1313	1351	1443 *	1216 *	1178 *	1167 *	1021 *	1170
	% CHG MO.	-5.4%	-3.1%	-4.2%	3.1%	-7.4%	-4.6%	-3.0%	-6.7%					
	% CHG YR.	-5.4%	-4.2%	-4.2%	-2.2%	-3.5%	-3.7%	-3.6%	-4.1%					
EAST & WEST	2024	1808	1936	1904	2292	2382	2506	2620	2694					
	2023	1898	1980	1954	2184	2515	2582	2708	2886	2432	2356	2334	2042	2323
	% CHG MO.	-4.7%	-2.2%	-2.6%	4.9%	-5.3%	-2.9%	-3.2%	-6.7%					
	% CHG YR.	-4.7%	-3.5%	-3.2%	-0.9%	-2.0%	-2.2%	-2.4%	-3.0%					
STATION: 237 - NEKOMA														
LOCATION: HIGHWAY 1 - 8.5 MILES SOUTH LANGDON														
NORTH	2024	324	353	359	407	463	534	508	541					
	2023	332	341	298	314	488	488	473	478	504	462	378	350	409
	% CHG MO.	-2.4%	3.5%	20.5%	29.6%	-5.1%	9.4%	7.4%	13.2%					
	% CHG YR.	-2.4%	0.6%	6.7%	12.3%	7.5%	7.9%	7.8%	8.6%					
SOUTH	2024	323	354	355	411	462	503	478	520					
	2023	336	353	308	317	488	491	482	485	515	464	384	356	415
	% CHG MO.	-3.9%	0.3%	15.3%	29.7%	-5.3%	2.4%	-0.8%	7.2%					
	% CHG YR.	-3.9%	-1.7%	3.5%	9.8%	5.7%	5.0%	4.0%	4.5%					
NORTH & SOUTH	2024	647	707	714	818	925	1037	986	1061					
	2023	668	694	606	631	976	979	955	963	1019	926	762	706	824
	% CHG MO.	-3.1%	1.9%	17.8%	29.6%	-5.2%	5.9%	3.2%	10.2%					
	% CHG YR.	-3.1%	-0.6%	5.1%	11.0%	6.6%	6.5%	5.9%	6.5%					
STATION: 239 - NEW TOWN														
LOCATION: HIGHWAY 23 - 4.7 MILES EAST OF ND 22														
EAST	2024	2077	2311	2298	2606	2835	3035	3004	2938					
	2023	2135	2229	2216	2390	2692	2840	2921	2920	2629	2419	2395	2171	2496
	% CHG MO.	-2.7%	3.7%	3.7%	9.0%	5.3%	6.9%	2.8%	0.6%					
	% CHG YR.	-2.7%	0.5%	1.6%	3.6%	4.0%	4.6%	4.3%	3.7%					
WEST	2024	2155	2433	2416	2670	2922	3159	3120	3043					
	2023	2162	2257	2246	2425	2703	2860	2948	2928	2745	2574	2486	2270	2550
	% CHG MO.	-0.3%	7.8%	7.6%	10.1%	8.1%	10.5%	5.8%	3.9%					
	% CHG YR.	-0.3%	3.8%	5.1%	6.4%	6.8%	7.5%	7.2%	6.8%					
EAST & WEST	2024	4232	4744	4714	5276	5757	6194	6124	5981					
	2023	4297	4486	4462	4815	5395	5700	5869	5848	5374	4993	4881	4441	5047
	% CHG MO.	-1.5%	5.8%	5.6%	9.6%	6.7%	8.7%	4.3%	2.3%					
	% CHG YR.	-1.5%	2.2%	3.4%	5.0%	5.4%	6.0%	5.8%	5.3%					
STATION: 241 - BOTTINEAU														
LOCATION: HIGHWAY 5 - 0.2 MILES WEST OF ND 14														
EAST	2024	510	570	534	613	679	740	750	736					
	2023	541	544	513	504	673	752	766	802	785	639	615	583	643
	% CHG MO.	-5.7%	4.8%	4.1%	21.6%	0.9%	-1.6%	-2.1%	-8.2%					
	% CHG YR.	-5.7%	-0.5%	1.0%	5.9%	4.7%	3.4%	2.4%	0.7%					
WEST	2024	538	601	554	633	690	770	791	772					
	2023	560	561	529	523	696	765	803	838	811	664	637	602	666
	% CHG MO.	-3.9%	7.1%	4.7%	21.0%	-0.9%	0.7%	-1.5%	-7.9%					
	% CHG YR.	-3.9%	1.6%	2.6%	7.0%	5.1%	4.2%	3.2%	1.4%					

**STATE OF NORTH DAKOTA
AUTOMATIC TRAFFIC RECORDER DATA BY MONTH
AVERAGE DAILY TRAFFIC AND PERCENT CHANGE BY STATION**

DIRECTION	YEAR	JAN	FEB	MAR	APR	MAY	JUN	JUL	AUG	SEP	OCT	NOV	DEC	ANNUAL
RURAL PRINCIPAL ARTERIAL														
STATION: 241 - BOTTINEAU														
LOCATION: HIGHWAY 5 - 0.2 MILES WEST OF ND 14														
EAST & WEST	2024	1048	1171	1088	1246	1369	1510	1541	1508					
	2023	1101	1105	1042	1027	1369	1517	1569	1640	1596	1303	1252	1185	1309
	% CHG MO.	-4.8%	6.0%	4.4%	21.3%	0.0%	-0.5%	-1.8%	-8.0%					
	% CHG YR.	-4.8%	0.6%	1.8%	6.5%	4.9%	3.8%	2.8%	1.1%					
STATION: 251 - HAGUE														
LOCATION: HIGHWAY 83 - 1.1 MILES NORTH OF SOUTH DAKOTA LINE														
NORTH	2024	344	369	379	457	472	523	508	490					
	2023	372	324	358	409	494	513	515	505	474	442	433	365	434
	% CHG MO.	-7.5%	13.9%	5.9%	11.7%	-4.5%	1.9%	-1.4%	-3.0%					
	% CHG YR.	-7.5%	2.4%	3.6%	5.9%	3.3%	3.0%	2.2%	1.5%					
SOUTH	2024	349	374	357	419	447	491	503	498					
	2023	384	323	343	386	479	501	508	501	474	465	449	381	433
	% CHG MO.	-9.1%	15.8%	4.1%	8.5%	-6.7%	-2.0%	-1.0%	-0.6%					
	% CHG YR.	-9.1%	2.3%	2.9%	4.4%	1.6%	0.9%	0.5%	0.4%					
NORTH & SOUTH	2024	693	743	736	876	919	1014	1011	988					
	2023	756	647	701	795	973	1014	1023	1006	948	907	882	746	867
	% CHG MO.	-8.3%	14.8%	5.0%	10.2%	-5.5%	0.0%	-1.2%	-1.8%					
	% CHG YR.	-8.3%	2.4%	3.2%	5.1%	2.5%	1.9%	1.4%	0.9%					
STATION: 253 - RUGBY														
LOCATION: HIGHWAY 2 - 3.5 MILES WEST OF ND 3														
EAST	2024	1082	1202	1200	1370 *	1513	1623	1867	1708 *					
	2023	1162	1180	1297	1252	1520	1682	1834	1623	1553	1447	1362	1268	1432
	% CHG MO.	-6.9%	1.9%	-7.5%	9.4%	-0.5%	-3.5%	1.8%	5.2%					
	% CHG YR.	-6.9%	-2.5%	-4.3%	-0.8%	-0.7%	-1.3%	-0.7%	0.1%					
WEST	2024	1077	1198	1200 *	1358 *	1539	1627	1928	1764 *					
	2023	1150	1172	1271	1259	1518	1677	1881	1637	1551	1451	1359	1258	1432
	% CHG MO.	-6.3%	2.2%	-5.6%	7.9%	1.4%	-3.0%	2.5%	7.8%					
	% CHG YR.	-6.3%	-2.0%	-3.3%	-0.4%	0.0%	-0.6%	-0.0%	1.1%					
EAST & WEST	2024	2159	2400	2400	2728	3052	3250	3795	3472					
	2023	2312	2352	2568	2511	3038	3359	3715	3260	3104	2898	2721	2526	2864
	% CHG MO.	-6.6%	2.0%	-6.5%	8.6%	0.5%	-3.2%	2.2%	6.5%					
	% CHG YR.	-6.6%	-2.3%	-3.8%	-0.6%	-0.3%	-0.9%	-0.4%	0.6%					
STATION: 255 - CROSBY														
LOCATION: HIGHWAY 5 - 6.0 MILES WEST OF CROSBY														
EAST	2024	320	349	344	385	396	406	435	433					
	2023	328	368	358	335	419	435	442	449	460	436	391	350	398
	% CHG MO.	-2.4%	-5.2%	-3.9%	14.9%	-5.5%	-6.7%	-1.6%	-3.6%					
	% CHG YR.	-2.4%	-3.9%	-3.9%	0.6%	-0.8%	-1.9%	-1.9%	-2.1%					
WEST	2024	325	354	347	392	411	423	452	441					
	2023	327	365	358	340	430	445	448	454	462	438	397	355	402
	% CHG MO.	-0.6%	-3.0%	-3.1%	15.3%	-4.4%	-4.9%	0.9%	-2.9%					
	% CHG YR.	-0.6%	-1.9%	-2.3%	2.0%	0.5%	-0.6%	-0.3%	-0.7%					
EAST & WEST	2024	645	703	691	777	807	829	887	874					
	2023	655	733	716	675	849	880	890	903	922	874	788	705	799
	% CHG MO.	-1.5%	-4.1%	-3.5%	15.1%	-4.9%	-5.8%	-0.3%	-3.2%					
	% CHG YR.	-1.5%	-2.9%	-3.1%	1.3%	-0.1%	-1.2%	-1.1%	-1.4%					
STATION: 257 - WILLISTON														
LOCATION: HIGHWAY 2 - 2.4 MILES EAST OF MONTANA LINE														
EAST	2024	855	866	879	947	993	1079	973	1048					
	2023	780 *	789 *	805 *	856 *	958 *	996 *	967 *	1006 *	1003 *	950 *	917 *	880 *	909
	% CHG MO.	9.6%	9.8%	9.2%	10.6%	3.7%	8.3%	0.6%	4.2%					
	% CHG YR.	9.6%	9.7%	9.5%	9.8%	8.4%	8.4%	7.2%	6.7%					
WEST	2024	810	832	846	929	991	1082	946	1032					
	2023	780	789	805	856 *	958 *	996 *	967 *	1006 *	1003 *	950 *	917 *	880 *	909
	% CHG MO.	3.8%	5.4%	5.1%	8.5%	3.4%	8.6%	-2.2%	2.6%					
	% CHG YR.	3.8%	4.7%	4.8%	5.8%	5.3%	5.9%	4.6%	4.3%					
EAST & WEST	2024	1665	1698	1725	1876	1984	2161	1919	2080					
	2023	1560	1578	1610	1712	1916	1992	1934	2012	2006	1900	1834	1760	1818
	% CHG MO.	6.7%	7.6%	7.1%	9.6%	3.5%	8.5%	-0.8%	3.4%					
	% CHG YR.	6.7%	7.2%	7.2%	7.8%	6.8%	7.1%	5.9%	5.5%					

**STATE OF NORTH DAKOTA
AUTOMATIC TRAFFIC RECORDER DATA BY MONTH
AVERAGE DAILY TRAFFIC AND PERCENT CHANGE BY STATION**

DIRECTION	YEAR	JAN	FEB	MAR	APR	MAY	JUN	JUL	AUG	SEP	OCT	NOV	DEC	ANNUAL
RURAL PRINCIPAL ARTERIAL														
STATION: 261 - CARRINGTON														
LOCATION: HIGHWAY 281 - 5.5 MILES NORTH OF JUNCTION WITH HWY 200														
NORTH	2024	662	713	706	820	938	958	932	940					
	2023	740	717	674	721	967	1036	969	945	972	908	843	705	850
	% CHG MO.	-10.5%	-0.6%	4.7%	13.7%	-3.0%	-7.5%	-3.8%	-0.5%					
	% CHG YR.	-10.5%	-5.6%	-2.3%	1.7%	0.5%	-1.2%	-1.6%	-1.5%					
SOUTH	2024	671	716	706	822	930	958	942	934					
	2023	741	729	662	715	957	1016	981	941	968	913	842	700	847
	% CHG MO.	-9.4%	-1.8%	6.6%	15.0%	-2.8%	-5.7%	-4.0%	-0.7%					
	% CHG YR.	-9.4%	-5.6%	-1.8%	2.4%	1.1%	-0.4%	-1.0%	-0.9%					
NORTH & SOUTH	2024	1333	1429	1412	1642	1868	1916	1874	1874					
	2023	1481	1446	1336	1436	1924	2052	1950	1886	1940	1821	1685	1405	1697
	% CHG MO.	-10.0%	-1.2%	5.7%	14.3%	-2.9%	-6.6%	-3.9%	-0.6%					
	% CHG YR.	-10.0%	-5.6%	-2.1%	2.1%	0.8%	-0.8%	-1.3%	-1.2%					
STATION: 271 - GOLDEN VALLEY														
LOCATION: HIGHWAY 200 - 0.7 MILES EAST OF GOLDEN VALLEY														
EAST	2024	366	435	413	499	600	606	591	606					
	2023	391	393	378	439	556	605	547	589	557	472	495	412	486
	% CHG MO.	-6.4%	10.7%	9.3%	13.7%	7.9%	0.2%	8.0%	2.9%					
	% CHG YR.	-6.4%	2.2%	4.5%	7.0%	7.2%	5.7%	6.1%	5.6%					
WEST	2024	376	435	416	511	608	620	596	607					
	2023	394	400	381	446	560	609	550	597	559	476	493	417	490
	% CHG MO.	-4.6%	8.8%	9.2%	14.6%	8.6%	1.8%	8.4%	1.7%					
	% CHG YR.	-4.6%	2.1%	4.4%	7.2%	7.6%	6.3%	6.6%	5.9%					
EAST & WEST	2024	742	870	829	1010	1208	1226	1187	1213					
	2023	785	793	759	885	1116	1214	1097	1186	1116	948	988	829	976
	% CHG MO.	-5.5%	9.7%	9.2%	14.1%	8.2%	1.0%	8.2%	2.3%					
	% CHG YR.	-5.5%	2.2%	4.5%	7.1%	7.4%	6.0%	6.4%	5.7%					
STATION: 273 - NEW LEIPZIG														
LOCATION: HIGHWAY 21 - 2.1 MILES WEST OF ND 49														
EAST	2024	156 *	181 *	175 *	197 *	231 *	252 *	235 *	253 *					
	2023	150	155	137	135	213	216	208	230 *	225 *	222 *	232 *	180 *	192
	% CHG MO.	4.0%	16.8%	27.7%	45.9%	8.5%	16.7%	13.0%	10.0%					
	% CHG YR.	4.0%	10.5%	15.8%	22.9%	19.0%	18.5%	17.5%	16.3%					
WEST	2024	156 *	181 *	175 *	197 *	231 *	252 *	235 *	253 *					
	2023	156	157	137	137	212	227	218	230 *	225 *	222 *	232 *	180 *	194
	% CHG MO.	0.0%	15.3%	27.7%	43.8%	9.0%	11.0%	7.8%	10.0%					
	% CHG YR.	0.0%	7.7%	13.8%	20.8%	17.6%	16.2%	14.7%	14.0%					
EAST & WEST	2024	312	362	350	394	462	504	470	506					
	2023	306	312	274	272	425	443	426	460	450	444	464	360	386
	% CHG MO.	2.0%	16.0%	27.7%	44.9%	8.7%	13.8%	10.3%	10.0%					
	% CHG YR.	2.0%	9.1%	14.8%	21.8%	18.3%	17.3%	16.1%	15.1%					
STATION: 281 - SAWYER														
LOCATION: HIGHWAY 52 - WEST OF SAWYER														
EAST	2024	1946 *	2101 *	2084 *	2402 *	2529 *	2564 *	2607 *	2542 *					
	2023	1988 *	2055 *	1988 *	2127 *	2545 *	2350 *	2225 *	2099 *	2103 *	2234 *	2245 *	2108 *	2172
	% CHG MO.	-2.1%	2.2%	4.8%	12.9%	-0.6%	9.1%	17.2%	21.1%					
	% CHG YR.	-2.1%	0.1%	1.7%	4.6%	3.4%	4.4%	6.3%	8.0%					
WEST	2024	1946	2101	2084	2402	2529	2564	2607	2542					
	2023	1988	2055	1988	2127	2545	2350	2225	2099	2103	2234	2245	2108	2172
	% CHG MO.	-2.1%	2.2%	4.8%	12.9%	-0.6%	9.1%	17.2%	21.1%					
	% CHG YR.	-2.1%	0.1%	1.7%	4.6%	3.4%	4.4%	6.3%	8.0%					
EAST & WEST	2024	3892	4202	4168	4804	5058	5128	5214	5084					
	2023	3976	4110	3976	4254	5090	4700	4450	4198	4206	4468	4490	4216	4345
	% CHG MO.	-2.1%	2.2%	4.8%	12.9%	-0.6%	9.1%	17.2%	21.1%					
	% CHG YR.	-2.1%	0.1%	1.7%	4.6%	3.4%	4.4%	6.3%	8.0%					
STATION: 297 - WILLISTON_NW														
LOCATION: HIGHWAY 85 - NW WILLISTON TRUCK RELIEVER ROUTE														
NORTH	2024	1919	2130	2118	2218	2434	2414	2441	2643					
	2023	1872	1922	2011	2108	2203	2223	2244	2324	2226	2140	2085	1968	2111
	% CHG MO.	2.5%	10.8%	5.3%	5.2%	10.5%	8.6%	8.8%	13.7%					
	% CHG YR.	2.5%	6.7%	6.2%	6.0%	6.9%	7.2%	7.5%	8.3%					

**STATE OF NORTH DAKOTA
AUTOMATIC TRAFFIC RECORDER DATA BY MONTH
AVERAGE DAILY TRAFFIC AND PERCENT CHANGE BY STATION**

DIRECTION	YEAR	JAN	FEB	MAR	APR	MAY	JUN	JUL	AUG	SEP	OCT	NOV	DEC	ANNUAL
RURAL PRINCIPAL ARTERIAL														
STATION: 297 - WILLISTON_NW														
LOCATION: HIGHWAY 85 - NW WILLISTON TRUCK RELIEVER ROUTE														
SOUTH	2024	1936	2166	2163	2268	2444	2447	2480	2676					
	2023	1903	1968	2038	2137	2238	2281	2320	2379	2261	2189	2122	2010	2154
	% CHG MO.	1.7%	10.1%	6.1%	6.1%	9.2%	7.3%	6.9%	12.5%					
	% CHG YR.	1.7%	6.0%	6.0%	6.1%	6.7%	6.8%	6.8%	7.6%					
NORTH & SOUTH	2024	3855	4296	4281	4486	4878	4861	4921	5319					
	2023	3775	3890	4049	4245	4441	4504	4564	4703	4487	4329	4207	3978	4264
	% CHG MO.	2.1%	10.4%	5.7%	5.7%	9.8%	7.9%	7.8%	13.1%					
	% CHG YR.	2.1%	6.3%	6.1%	6.0%	6.8%	7.0%	7.2%	8.0%					
STATION: 299 - KILLDEER200W														
LOCATION: HIGHWAY 200 - 6.7 MILES WEST OF JCT. ND 22 AND ND 200														
EAST	2024	906	1034	933	1097	1207	1250	1267	1356					
	2023	916	891	882	1045	1154	1666	1261	1212	1174	1174 *	1196	1007	1132
	% CHG MO.	-1.1%	16.0%	5.8%	5.0%	4.6%	-25.0%	0.5%	11.9%					
	% CHG YR.	-1.1%	7.4%	6.8%	6.3%	5.9%	-1.9%	-1.5%	0.3%					
WEST	2024	914	1031	934	1117	1206	1245	1295	1369					
	2023	912	888	883	1029	1142	1554	1263	1217	1172	1130 *	1191	1003	1115
	% CHG MO.	0.2%	16.1%	5.8%	8.6%	5.6%	-19.9%	2.5%	12.5%					
	% CHG YR.	0.2%	8.1%	7.3%	7.7%	7.2%	0.6%	0.9%	2.5%					
EAST & WEST	2024	1820	2065	1867	2214	2413	2495	2562	2725					
	2023	1828	1779	1765	2074	2296	3220	2524	2429	2346	2304	2387	2010	2247
	% CHG MO.	-0.4%	16.1%	5.8%	6.8%	5.1%	-22.5%	1.5%	12.2%					
	% CHG YR.	-0.4%	7.7%	7.1%	7.0%	6.5%	-0.7%	-0.3%	1.4%					
STATION: 303 - MICHIGAN														
LOCATION: HIGHWAY 2 - 4.0 MILES EAST OF ND 1														
EAST	2024	1505	1613	1612	1847	2152	2417	2458	2388					
	2023	1482	1514	1554	1495	2059	2432	2528	2317	2238	2042	1825	1601	1924
	% CHG MO.	1.6%	6.5%	3.7%	23.5%	4.5%	-0.6%	-2.8%	3.1%					
	% CHG YR.	1.6%	4.1%	4.0%	8.8%	7.7%	5.8%	4.1%	4.0%					
WEST	2024	1476	1600	1627	1834	2201	2446	2441	2419					
	2023	1468	1499	1532	1510	2142	2482	2511	2312	2223	1995	1802	1588	1922
	% CHG MO.	0.5%	6.7%	6.2%	21.5%	2.8%	-1.5%	-2.8%	4.6%					
	% CHG YR.	0.5%	3.7%	4.5%	8.8%	7.2%	5.2%	3.7%	3.8%					
EAST & WEST	2024	2981	3213	3239	3681	4353	4863	4899	4807					
	2023	2950	3013	3086	3005	4201	4914	5039	4629	4461	4037	3627	3189	3846
	% CHG MO.	1.1%	6.6%	5.0%	22.5%	3.6%	-1.0%	-2.8%	3.8%					
	% CHG YR.	1.1%	3.9%	4.2%	8.8%	7.5%	5.5%	3.9%	3.9%					
STATION: 307 - WASHBURN														
LOCATION: HIGHWAY 83 - NORTH OF WASHBURN														
NORTH	2024	2137 *	2320 *	2248 *	2586 *	2993 *	3212 *	3601 *	3081 *					
	2023	2306 *	2436 *	2353 *	2555 *	2983 *	3308 *	3460 *	3113 *	2864 *	2712 *	2579 *	2290 *	2747
	% CHG MO.	-7.3%	-4.8%	-4.5%	1.2%	0.3%	-2.9%	4.1%	-1.0%					
	% CHG YR.	-7.3%	-6.0%	-5.5%	-3.7%	-2.8%	-2.8%	-1.6%	-1.5%					
SOUTH	2024	2137	2320	2248	2586	2993	3212 *	3601 *	3081 *					
	2023	2306	2436	2353	2555	2983	3308	3460	3113	2864	2712	2579	2290	2747
	% CHG MO.	-7.3%	-4.8%	-4.5%	1.2%	0.3%	-2.9%	4.1%	-1.0%					
	% CHG YR.	-7.3%	-6.0%	-5.5%	-3.7%	-2.8%	-2.8%	-1.6%	-1.5%					
NORTH & SOUTH	2024	4274	4640	4496	5172	5986	6424	7202	6162					
	2023	4612	4872	4706	5110	5966	6616	6920	6226	5728	5424	5158	4580	5493
	% CHG MO.	-7.3%	-4.8%	-4.5%	1.2%	0.3%	-2.9%	4.1%	-1.0%					
	% CHG YR.	-7.3%	-6.0%	-5.5%	-3.7%	-2.8%	-2.8%	-1.6%	-1.5%					
STATION: 309 - NEWTOWN_EAST														
LOCATION: HIGHWAY 23 - 8.4 MILES EAST OF NEW TOWN														
EAST	2024	1793	1907	1908	2198	2363	2542	2546	2500					
	2023	1758	1830	1765	1943	2306	2582	2600	2483	2274	2122	2112	1927	2142
	% CHG MO.	2.0%	4.2%	8.1%	13.1%	2.5%	-1.5%	-2.1%	0.7%					
	% CHG YR.	2.0%	3.1%	4.8%	7.0%	5.9%	4.3%	3.2%	2.8%					
WEST	2024	1774	1883	1886	2178	2358	2544	2556	2505					
	2023	1743	1809	1736	1916	2273	2575	2591	2459	2256	2102	2092	1913	2122
	% CHG MO.	1.8%	4.1%	8.6%	13.7%	3.7%	-1.2%	-1.4%	1.9%					
	% CHG YR.	1.8%	3.0%	4.8%	7.2%	6.4%	4.7%	3.7%	3.4%					

**STATE OF NORTH DAKOTA
AUTOMATIC TRAFFIC RECORDER DATA BY MONTH
AVERAGE DAILY TRAFFIC AND PERCENT CHANGE BY STATION**

DIRECTION	YEAR	JAN	FEB	MAR	APR	MAY	JUN	JUL	AUG	SEP	OCT	NOV	DEC	ANNUAL
RURAL PRINCIPAL ARTERIAL														
STATION: 309 - NEWTOWN_EAST														
LOCATION: HIGHWAY 23 - 8.4 MILES EAST OF NEW TOWN														
EAST & WEST	2024	3567	3790	3794	4376	4721	5086	5102	5005					
	2023	3501	3639	3501	3859	4579	5157	5191	4942	4530	4224	4204	3840	4264
	% CHG MO.	1.9%	4.1%	8.4%	13.4%	3.1%	-1.4%	-1.7%	1.3%					
	% CHG YR.	1.9%	3.0%	4.8%	7.1%	6.1%	4.5%	3.4%	3.1%					
STATION: 311 - WILLISTON_2N														
LOCATION: HIGHWAY 2 - 5.2 MILES NORTH OF WILLISTON														
EAST	2024	3958	4233	4102	4398 *	4758	4878	4993	5360					
	2023	3820	3978	3893	4083	4588	4753	4599	4809	4698	4553	4443	4150	4364
	% CHG MO.	3.6%	6.4%	5.4%	7.7%	3.7%	2.6%	8.6%	11.5%					
	% CHG YR.	3.6%	5.0%	5.1%	5.8%	5.3%	4.8%	5.4%	6.2%					
WEST	2024	3938	4215	4093	4398 *	4745	4841	5225	5328					
	2023	3817	3973	3878	4041	4555	4753	4631	4796	4667	4528	4430	4152	4352
	% CHG MO.	3.2%	6.1%	5.5%	8.8%	4.2%	1.9%	12.8%	11.1%					
	% CHG YR.	3.2%	4.7%	5.0%	6.0%	5.6%	4.8%	6.1%	6.8%					
EAST & WEST	2024	7896	8448	8195	8796	9503	9719	10218	10688					
	2023	7637	7951	7771	8124	9143	9506	9230	9605	9365	9081	8873	8302	8716
	% CHG MO.	3.4%	6.3%	5.5%	8.3%	3.9%	2.2%	10.7%	11.3%					
	% CHG YR.	3.4%	4.8%	5.1%	5.9%	5.4%	4.8%	5.7%	6.5%					
STATION: 315 - RYDER_E23														
LOCATION: HIGHWAY 23 - 3.3 MILES WEST OF THE JUNCTION WITH US 83														
EAST	2024	975	1009	1013	1132	1218	1331	1228	1085					
	2023	992	995	1008	1034	1189	1259	1373	1280	1208	1113	1087	1096	1136
	% CHG MO.	-1.7%	1.4%	0.5%	9.5%	2.4%	5.7%	-10.6%	-15.2%					
	% CHG YR.	-1.7%	-0.2%	0.1%	2.5%	2.5%	3.1%	0.7%	-1.5%					
WEST	2024	968	1003	1010	1130	1233	1350	1296	1137					
	2023	978	973	988	1019	1179	1321	1416	1296	1207	1110	1088	1094	1139
	% CHG MO.	-1.0%	3.1%	2.2%	10.9%	4.6%	2.2%	-8.5%	-12.3%					
	% CHG YR.	-1.0%	1.0%	1.4%	3.9%	4.0%	3.7%	1.5%	-0.5%					
EAST & WEST	2024	1943	2012	2023	2262	2451	2681	2524	2222					
	2023	1970	1968	1996	2053	2368	2580	2789	2576	2415	2223	2175	2190	2275
	% CHG MO.	-1.4%	2.2%	1.4%	10.2%	3.5%	3.9%	-9.5%	-13.7%					
	% CHG YR.	-1.4%	0.4%	0.7%	3.2%	3.2%	3.4%	1.1%	-1.0%					
STATION: 337 - BLAISDELL_E2														
LOCATION: HIGHWAY 2 - 1.0 MILES EAST OF BLAISDELL														
EAST	2024	1777	1945	1872	2146	2296	2336	2449	2498					
	2023	1812	1895	1906	1812	2251	2375	2490	2403	2326	2223	2127	1981	2133
	% CHG MO.	-1.9%	2.6%	-1.8%	18.4%	2.0%	-1.6%	-1.6%	4.0%					
	% CHG YR.	-1.9%	0.4%	-0.3%	4.2%	3.7%	2.7%	1.9%	2.2%					
WEST	2024	1816	1974	1923	2186	2342	2378	2482	2499					
	2023	1847	1933	1949	1848	2288	2409	2517	2420	2332	2252	2160	1990	2162
	% CHG MO.	-1.7%	2.1%	-1.3%	18.3%	2.4%	-1.3%	-1.4%	3.3%					
	% CHG YR.	-1.7%	0.3%	-0.3%	4.2%	3.8%	2.8%	2.1%	2.3%					
EAST & WEST	2024	3593	3919	3795	4332	4638	4714	4931	4997					
	2023	3659	3828	3855	3660	4539	4784	5007	4823	4658	4475	4287	3971	4296
	% CHG MO.	-1.8%	2.4%	-1.6%	18.4%	2.2%	-1.5%	-1.5%	3.6%					
	% CHG YR.	-1.8%	0.3%	-0.3%	4.2%	3.8%	2.7%	2.0%	2.2%					
STATION: 339 - GRASSY_BUTTE														
LOCATION: HIGHWAY 85 - 1.3 MILES NORTH OF GRASSY BUTTE														
NORTH	2024	1453	1558	1522	1775	1936	2089	2061	2180					
	2023	1608	1569	1496	1770	1914	1981	2054	2112	2052	1797	1843	1533	1811
	% CHG MO.	-9.6%	-0.7%	1.7%	0.3%	1.1%	5.5%	0.3%	3.2%					
	% CHG YR.	-9.6%	-5.2%	-3.0%	-2.1%	-1.4%	-0.0%	0.0%	0.5%					
SOUTH	2024	1412	1562	1523	1736	1931	2109	2045	2170					
	2023	1576	1555	1476	1730	1891	2000	2071	2112	2043	1776	1831	1569	1803
	% CHG MO.	-10.4%	0.5%	3.2%	0.3%	2.1%	5.5%	-1.3%	2.7%					
	% CHG YR.	-10.4%	-5.0%	-2.4%	-1.6%	-0.8%	0.4%	0.2%	0.5%					
NORTH & SOUTH	2024	2865	3120	3045	3511	3867	4198	4106	4350					
	2023	3184	3124	2972	3500	3805	3981	4125	4224	4095	3573	3674	3102	3613
	% CHG MO.	-10.0%	-0.1%	2.5%	0.3%	1.6%	5.5%	-0.5%	3.0%					
	% CHG YR.	-10.0%	-5.1%	-2.7%	-1.9%	-1.1%	0.2%	0.1%	0.5%					

**STATE OF NORTH DAKOTA
AUTOMATIC TRAFFIC RECORDER DATA BY MONTH
AVERAGE DAILY TRAFFIC AND PERCENT CHANGE BY STATION**

DIRECTION	YEAR	JAN	FEB	MAR	APR	MAY	JUN	JUL	AUG	SEP	OCT	NOV	DEC	ANNUAL
RURAL PRINCIPAL ARTERIAL														
STATION: 341 - ALEXANDER85W														
LOCATION: HIGHWAY 85 - 1/2 MILE W OF ALEXANDER														
NORTH	2024	2789	3083	2916	3544	3665	3648	3517	3622					
	2023	2790	2694	2756	2983	3236	3405	3317	3544	3527	3267	3174	2846	3128
	% CHG MO.	-0.0%	14.4%	5.8%	18.8%	13.3%	7.1%	6.0%	2.2%					
	% CHG YR.	-0.0%	7.1%	6.7%	9.9%	10.6%	10.0%	9.4%	8.3%					
SOUTH	2024	2776	3100	2922	3547	3687	3638	3533	3610					
	2023	2802	2694	2739	2977	3225	3404	3328	3579	3532	3280	3166	2853	3132
	% CHG MO.	-0.9%	15.1%	6.7%	19.1%	14.3%	6.9%	6.2%	0.9%					
	% CHG YR.	-0.9%	6.9%	6.8%	10.1%	11.0%	10.3%	9.6%	8.3%					
NORTH & SOUTH	2024	5565	6183	5838	7091	7352	7286	7050	7232					
	2023	5592	5388	5495	5960	6461	6809	6645	7123	7059	6547	6340	5699	6260
	% CHG MO.	-0.5%	14.8%	6.2%	19.0%	13.8%	7.0%	6.1%	1.5%					
	% CHG YR.	-0.5%	7.0%	6.7%	10.0%	10.8%	10.1%	9.5%	8.3%					
STATION: 343 - WATFORD_E23_														
LOCATION: HIGHWAY 23 - 9.1 MILES EAST OF WATFORD CITY														
EAST	2024	1779	2013	1878	2068	2258	2366	2403	2228					
	2023	1945	2092	2040	2119	2255	2297	2272	2415	2193	2035	2089	1843	2133
	% CHG MO.	-8.5%	-3.8%	-7.9%	-2.4%	0.1%	3.0%	5.8%	-7.7%					
	% CHG YR.	-8.5%	-6.1%	-6.7%	-5.6%	-4.4%	-3.0%	-1.7%	-2.5%					
WEST	2024	1754	2010	1887	2042	2216	2349	2378	2179					
	2023	1919	2082	2034	2111	2248	2291	2273	2385	2191	2020	2069	1847	2123
	% CHG MO.	-8.6%	-3.5%	-7.2%	-3.3%	-1.4%	2.5%	4.6%	-8.6%					
	% CHG YR.	-8.6%	-5.9%	-6.4%	-5.6%	-4.7%	-3.4%	-2.2%	-3.0%					
EAST & WEST	2024	3533	4023	3765	4110	4474	4715	4781	4407					
	2023	3864	4174	4074	4230	4503	4588	4545	4800	4384	4055	4158	3690	4255
	% CHG MO.	-8.6%	-3.6%	-7.6%	-2.8%	-0.6%	2.8%	5.2%	-8.2%					
	% CHG YR.	-8.6%	-6.0%	-6.5%	-5.6%	-4.5%	-3.2%	-1.9%	-2.8%					
STATION: 345 - WILLIAMS_N85														
LOCATION: HIGHWAY 85 - 15.4 MILES NORTH OF WILLISTON														
NORTH	2024	1026	1135	1067	1102	1185	1350	1534	1553					
	2023	1078	1112	1072	1101	1317	1366	1230	1295	1217	1268	1333	1247	1220
	% CHG MO.	-4.8%	2.1%	-0.5%	0.1%	-10.0%	-1.2%	24.7%	19.9%					
	% CHG YR.	-4.8%	-1.3%	-1.0%	-0.8%	-2.9%	-2.6%	1.5%	4.0%					
SOUTH	2024	996	1103	1038	1059	1155	1318	1510	1503					
	2023	1049	1082	1048	1067	1277	1332	1209	1257	1206	1253	1307	1221	1192
	% CHG MO.	-5.1%	1.9%	-1.0%	-0.7%	-9.6%	-1.1%	24.9%	19.6%					
	% CHG YR.	-5.1%	-1.5%	-1.3%	-1.2%	-3.1%	-2.7%	1.4%	3.9%					
NORTH & SOUTH	2024	2022	2238	2105	2161	2340	2668	3044	3056					
	2023	2127	2194	2120	2168	2594	2698	2439	2552	2423	2521	2640	2468	2412
	% CHG MO.	-4.9%	2.0%	-0.7%	-0.3%	-9.8%	-1.1%	24.8%	19.7%					
	% CHG YR.	-4.9%	-1.4%	-1.2%	-1.0%	-3.0%	-2.6%	1.5%	3.9%					
STATION: 349 - BEULAH_S49_														
LOCATION: HIGHWAY 49 - 10.5 MILES SOUTH OF BEULAH														
NORTH	2024	586	633	615	744	897	914	935	920					
	2023	576	597	542	708	912	900	888	868	899	766	700	635	749
	% CHG MO.	1.7%	6.0%	13.5%	5.1%	-1.6%	1.6%	5.3%	6.0%					
	% CHG YR.	1.7%	3.9%	6.9%	6.4%	4.2%	3.6%	3.9%	4.2%					
SOUTH	2024	587	641	622	741	896	913	943	924					
	2023	583	590	542	702	911	905	908	888	907	784	711	646	756
	% CHG MO.	0.7%	8.6%	14.8%	5.6%	-1.6%	0.9%	3.9%	4.1%					
	% CHG YR.	0.7%	4.7%	7.9%	7.2%	4.8%	3.9%	3.9%	3.9%					
NORTH & SOUTH	2024	1173	1274	1237	1485	1793	1827	1878	1844					
	2023	1159	1187	1084	1410	1823	1805	1796	1756	1806	1550	1411	1281	1506
	% CHG MO.	1.2%	7.3%	14.1%	5.3%	-1.6%	1.2%	4.6%	5.0%					
	% CHG YR.	1.2%	4.3%	7.4%	6.8%	4.5%	3.8%	3.9%	4.1%					
STATION: 351 - COLUMBUS_W5														
LOCATION: HIGHWAY 5 - 3.2 MILES EAST OF NOONAN														
EAST	2024	190 *	207 *	199 *	264	282	280	306	302					
	2023	218 *	224 *	220 *	222 *	265 *	275 *	259 *	267 *	259 *	248 *	239 *	217 *	243
	% CHG MO.	-12.8%	-7.6%	-9.5%	18.9%	6.4%	1.8%	18.1%	13.1%					
	% CHG YR.	-12.8%	-10.2%	-10.0%	-2.7%	-0.6%	-0.1%	2.7%	4.1%					

**STATE OF NORTH DAKOTA
AUTOMATIC TRAFFIC RECORDER DATA BY MONTH
AVERAGE DAILY TRAFFIC AND PERCENT CHANGE BY STATION**

DIRECTION	YEAR	JAN	FEB	MAR	APR	MAY	JUN	JUL	AUG	SEP	OCT	NOV	DEC	ANNUAL
RURAL PRINCIPAL ARTERIAL														
STATION: 351 - COLUMBUS_W5														
LOCATION: HIGHWAY 5 - 3.2 MILES EAST OF NOONAN														
WEST	2024	190 *	207 *	199 *	267	293	298	322	315					
	2023	218 *	224 *	220 *	222 *	265 *	275 *	259 *	267 *	259 *	248 *	239 *	217 *	243
	% CHG MO.	-12.8%	-7.6%	-9.5%	20.3%	10.6%	8.4%	24.3%	18.0%					
	% CHG YR.	-12.8%	-10.2%	-10.0%	-2.4%	0.6%	2.1%	5.5%	7.2%					
EAST & WEST	2024	380	414	398	531	575	578	628	617					
	2023	436	448	440	444	530	550	518	534	518	496	478	434	486
	% CHG MO.	-12.8%	-7.6%	-9.5%	19.6%	8.5%	5.1%	21.2%	15.5%					
	% CHG YR.	-12.8%	-10.2%	-10.0%	-2.5%	0.0%	1.0%	4.1%	5.7%					
STATION: 353 - GRANVILLE_E2														
LOCATION: HIGHWAY 2 - 8.3 MILES EAST OF GRANVILLE														
EAST	2024	1078	1177	1182	1375	1470	1595	1807	1630					
	2023	1141	1179	1290	1239	1493	1701	1896	1638	1549	1410	1355	1265	1430
	% CHG MO.	-5.5%	-0.2%	-8.4%	11.0%	-1.5%	-6.2%	-4.7%	-0.5%					
	% CHG YR.	-5.5%	-2.8%	-4.8%	-0.8%	-0.9%	-2.1%	-2.6%	-2.3%					
WEST	2024	1074	1172	1179	1373	1495	1607	1766	1638					
	2023	1149	1179	1268	1252	1488	1706	1965	1648	1562	1415	1361	1265	1438
	% CHG MO.	-6.5%	-0.6%	-7.0%	9.7%	0.5%	-5.8%	-10.1%	-0.6%					
	% CHG YR.	-6.5%	-3.5%	-4.8%	-1.0%	-0.7%	-1.8%	-3.4%	-3.0%					
EAST & WEST	2024	2152	2349	2361	2748	2965	3202	3573	3268					
	2023	2290	2358	2558	2491	2981	3407	3861	3286	3111	2825	2716	2530	2868
	% CHG MO.	-6.0%	-0.4%	-7.7%	10.3%	-0.5%	-6.0%	-7.5%	-0.5%					
	% CHG YR.	-6.0%	-3.2%	-4.8%	-0.9%	-0.8%	-1.9%	-3.0%	-2.6%					
STATION: 355 - MOHALL_W5														
LOCATION: HIGHWAY 5 - 3.6 MILES WEST OF MOHALL														
EAST	2024	294	320	308	374	456	459	454	459					
	2023	339	315	317	337	481	499	460	479	445	394	373	333	398
	% CHG MO.	-13.3%	1.6%	-2.8%	11.0%	-5.2%	-8.0%	-1.3%	-4.2%					
	% CHG YR.	-13.3%	-6.1%	-5.0%	-0.9%	-2.1%	-3.4%	-3.0%	-3.2%					
WEST	2024	294	312	303	361	450	462	468	473					
	2023	338	313	312	332	481	503	457	469	442	387	364	325	394
	% CHG MO.	-13.0%	-0.3%	-2.9%	8.7%	-6.4%	-8.2%	2.4%	0.9%					
	% CHG YR.	-13.0%	-6.9%	-5.6%	-1.9%	-3.2%	-4.3%	-3.1%	-2.6%					
EAST & WEST	2024	588	632	611	735	906	921	922	932					
	2023	677	628	629	669	962	1002	917	948	887	781	737	658	791
	% CHG MO.	-13.1%	0.6%	-2.9%	9.9%	-5.8%	-8.1%	0.5%	-1.7%					
	% CHG YR.	-13.1%	-6.5%	-5.3%	-1.4%	-2.6%	-3.8%	-3.1%	-2.9%					
STATION: 419 - EMERADO_W2														
LOCATION: HIGHWAY 2 - 2.5 MILES WEST OF EMERADO														
EAST	2024	2425	2545	2595	2959	3408	3771	3775	3757 *					
	2023	2445	2414	2438	2511	3384	3742	3649	3653 *	3522 *	3273 *	2946	2580	3046
	% CHG MO.	-0.8%	5.4%	6.4%	17.8%	0.7%	0.8%	3.5%	2.8%					
	% CHG YR.	-0.8%	2.3%	3.7%	7.3%	5.6%	4.5%	4.3%	4.1%					
WEST	2024	2419	2562	2629	2970	3490	3832	3801	3757 *					
	2023	2444	2435	2462	2560	3432	3806	3776	3653	3522	3273	2958	2592	3076
	% CHG MO.	-1.0%	5.2%	6.8%	16.0%	1.7%	0.7%	0.7%	2.8%					
	% CHG YR.	-1.0%	2.1%	3.7%	6.9%	5.5%	4.5%	3.8%	3.6%					
EAST & WEST	2024	4844	5107	5224	5929	6898	7603	7576	7514					
	2023	4889	4849	4900	5071	6816	7548	7425	7306	7044	6546	5904	5172	6123
	% CHG MO.	-0.9%	5.3%	6.6%	16.9%	1.2%	0.7%	2.0%	2.8%					
	% CHG YR.	-0.9%	2.2%	3.7%	7.1%	5.6%	4.5%	4.1%	3.9%					
STATION: 423 - HARVEY_N3														
LOCATION: HIGHWAY 3 - 5.6 MILES NORTH OF HARVEY														
NORTH	2024	224 *	243 *	241 *	318	365	398	381	377 *					
	2023	249 *	252 *	244 *	253 *	305 *	318 *	314 *	300 *	304 *	287 *	273 *	242 *	278
	% CHG MO.	-10.0%	-3.6%	-1.2%	25.7%	19.7%	25.2%	21.3%	25.7%					
	% CHG YR.	-10.0%	-6.8%	-5.0%	2.8%	6.8%	10.4%	12.1%	14.0%					
SOUTH	2024	224 *	243 *	241 *	305	349	388	387	377 *					
	2023	249 *	252 *	244 *	253 *	305 *	318 *	314 *	300 *	304 *	287 *	273 *	242 *	278
	% CHG MO.	-10.0%	-3.6%	-1.2%	20.6%	14.4%	22.0%	23.2%	25.7%					
	% CHG YR.	-10.0%	-6.8%	-5.0%	1.5%	4.5%	8.0%	10.4%	12.5%					

**STATE OF NORTH DAKOTA
AUTOMATIC TRAFFIC RECORDER DATA BY MONTH
AVERAGE DAILY TRAFFIC AND PERCENT CHANGE BY STATION**

DIRECTION	YEAR	JAN	FEB	MAR	APR	MAY	JUN	JUL	AUG	SEP	OCT	NOV	DEC	ANNUAL
RURAL PRINCIPAL ARTERIAL														
STATION: 423 - HARVEY_N3														
LOCATION: HIGHWAY 3 - 5.6 MILES NORTH OF HARVEY														
NORTH & SOUTH	2024	448	486	482	623	714	786	768	754					
	2023	498	504	488	506	610	636	628	600	608	574	546	484	557
	% CHG MO.	-10.0%	-3.6%	-1.2%	23.1%	17.0%	23.6%	22.3%	25.7%					
	% CHG YR.	-10.0%	-6.8%	-5.0%	2.2%	5.6%	9.2%	11.3%	13.2%					
STATION: 429 - LAKOTA_S1														
LOCATION: HIGHWAY 1 - 1.6 MILES SOUTH OF LAKOTA														
NORTH	2024	202	212	207	259	319	403	361	356					
	2023	200	194	182	187	311	368	360	341	397	316	237	208	275
	% CHG MO.	1.0%	9.3%	13.7%	38.5%	2.6%	9.5%	0.3%	4.4%					
	% CHG YR.	1.0%	5.1%	7.8%	15.3%	11.6%	11.1%	8.9%	8.2%					
SOUTH	2024	205	216	212	263	323	414	366	357					
	2023	202	198	185	182	316	382	369	345	393	319	241	211	279
	% CHG MO.	1.5%	9.1%	14.6%	44.5%	2.2%	8.4%	-0.8%	3.5%					
	% CHG YR.	1.5%	5.3%	8.2%	16.8%	12.6%	11.5%	9.0%	8.1%					
NORTH & SOUTH	2024	407	428	419	522	642	817	727	713					
	2023	402	392	367	369	627	750	729	686	790	635	478	419	554
	% CHG MO.	1.2%	9.2%	14.2%	41.5%	2.4%	8.9%	-0.3%	3.9%					
	% CHG YR.	1.2%	5.2%	8.0%	16.1%	12.1%	11.3%	9.0%	8.2%					
STATION: 447 - DUNSEITH_E														
LOCATION: HIGHWAY 281 - 2.95 MILES EAST OF DUNSEITH														
NORTH	2024	1129	1255	1237	1313	1395	1399	1476	1428					
	2023	1168	1180	1168	1205	1381	1406	1356	1459	1368	1327	1270	1277	1297
	% CHG MO.	-3.3%	6.4%	5.9%	9.0%	1.0%	-0.5%	8.8%	-2.1%					
	% CHG YR.	-3.3%	1.5%	3.0%	4.5%	3.7%	2.9%	3.8%	3.0%					
SOUTH	2024	1148	1267	1263	1330	1422	1433	1498	1464					
	2023	1190	1199	1184	1224	1396	1428	1381	1478	1372	1335	1277	1279	1312
	% CHG MO.	-3.5%	5.7%	6.7%	8.7%	1.9%	0.4%	8.5%	-0.9%					
	% CHG YR.	-3.5%	1.1%	2.9%	4.4%	3.8%	3.2%	4.0%	3.3%					
NORTH & SOUTH	2024	2277	2522	2500	2643	2817	2832	2974	2892					
	2023	2358	2379	2352	2429	2777	2834	2737	2937	2740	2662	2547	2556	2609
	% CHG MO.	-3.4%	6.0%	6.3%	8.8%	1.4%	-0.1%	8.7%	-1.5%					
	% CHG YR.	-3.4%	1.3%	3.0%	4.5%	3.8%	3.1%	3.9%	3.1%					
STATION: 449 - SHEYENNE_N														
LOCATION: HIGHWAY 281 - 2.5 MILES NORTH OF SHEYENNE														
NORTH	2024	413	449	443	497	585	606	630	629					
	2023	414	427	387	393	575	619	579	601	650	538	499	428	509
	% CHG MO.	-0.2%	5.2%	14.5%	26.5%	1.7%	-2.1%	8.8%	4.7%					
	% CHG YR.	-0.2%	2.5%	6.3%	11.2%	8.7%	6.3%	6.7%	6.4%					
SOUTH	2024	421	448	441	492	571	601	625	611					
	2023	417	425	374	388	566	609	583	594	630	534	500	424	504
	% CHG MO.	1.0%	5.4%	17.9%	26.8%	0.9%	-1.3%	7.2%	2.9%					
	% CHG YR.	1.0%	3.2%	7.7%	12.3%	9.4%	7.0%	7.0%	6.4%					
NORTH & SOUTH	2024	834	897	884	989	1156	1207	1255	1240					
	2023	831	852	761	781	1141	1228	1162	1195	1280	1072	999	852	1013
	% CHG MO.	0.4%	5.3%	16.2%	26.6%	1.3%	-1.7%	8.0%	3.8%					
	% CHG YR.	0.4%	2.9%	7.0%	11.8%	9.0%	6.7%	6.9%	6.4%					
RURAL MINOR ARTERIAL														
STATION: 231 - GRAFTON														
LOCATION: HIGHWAY 17 - 5.5 MILES WEST OF GRAFTON														
EAST	2024	979	1038	1031	1140	1278	1333	1292	1301					
	2023	1046	1111	1011	1060	1316	1285	1290	1284	1309	1410	1098	1029	1187
	% CHG MO.	-6.4%	-6.6%	2.0%	7.5%	-2.9%	3.7%	0.2%	1.3%					
	% CHG YR.	-6.4%	-6.5%	-3.8%	-0.9%	-1.4%	-0.4%	-0.3%	-0.1%					
WEST	2024	983	1039	1026	1152	1286	1331	1294	1312					
	2023	1050	1113	1009	1061	1331	1285	1276	1286	1313	1442	1098	1030	1191
	% CHG MO.	-6.4%	-6.6%	1.7%	8.6%	-3.4%	3.6%	1.4%	2.0%					
	% CHG YR.	-6.4%	-6.5%	-3.9%	-0.8%	-1.4%	-0.5%	-0.2%	0.1%					
EAST & WEST	2024	1962	2077	2057	2292	2564	2664	2586	2613					
	2023	2096	2224	2020	2121	2647	2570	2566	2570	2622	2852	2196	2059	2379
	% CHG MO.	-6.4%	-6.6%	1.8%	8.1%	-3.1%	3.7%	0.8%	1.7%					
	% CHG YR.	-6.4%	-6.5%	-3.8%	-0.9%	-1.4%	-0.5%	-0.3%	0.0%					

**STATE OF NORTH DAKOTA
AUTOMATIC TRAFFIC RECORDER DATA BY MONTH
AVERAGE DAILY TRAFFIC AND PERCENT CHANGE BY STATION**

DIRECTION	YEAR	JAN	FEB	MAR	APR	MAY	JUN	JUL	AUG	SEP	OCT	NOV	DEC	ANNUAL
RURAL MINOR ARTERIAL														
STATION: 247 - COURTENAY														
LOCATION: HIGHWAY 20 - 1.8 MILES SOUTH OF ND 9														
NORTH	2024	173	177	186	217	244	268	243	251					
	2023	175	185	159	184	252	253	250	250	237	235	222	183	215
	% CHG MO.	-1.1%	-4.3%	17.0%	17.9%	-3.2%	5.9%	-2.8%	0.4%					
	% CHG YR.	-1.1%	-2.8%	3.3%	7.1%	4.4%	4.7%	3.4%	3.0%					
SOUTH	2024	168	176	179	208	234	253	236	244					
	2023	169	176	152	177	240	243	247	244	233	232	216	176	209
	% CHG MO.	-0.6%	0.0%	17.8%	17.5%	-2.5%	4.1%	-4.5%	0.0%					
	% CHG YR.	-0.6%	-0.3%	5.2%	8.5%	5.6%	5.3%	3.6%	3.0%					
NORTH & SOUTH	2024	341	353	365	425	478	521	479	495					
	2023	344	361	311	361	492	496	497	494	470	467	438	359	424
	% CHG MO.	-0.9%	-2.2%	17.4%	17.7%	-2.8%	5.0%	-3.6%	0.2%					
	% CHG YR.	-0.9%	-1.6%	4.2%	7.8%	5.0%	5.0%	3.5%	3.0%					
STATION: 249 - GARRISON														
LOCATION: HIGHWAY 37 - 1.0 MILES WEST OF GARRISON														
EAST	2024	575	648	612	748	969	1139	1295	1111					
	2023	694 *	712 *	701 *	742 *	957	1050 *	1119 *	1006 *	915	789	731	660	840
	% CHG MO.	-17.1%	-9.0%	-12.7%	0.8%	1.3%	8.5%	15.7%	10.4%					
	% CHG YR.	-17.1%	-13.0%	-12.9%	-9.3%	-6.7%	-3.4%	0.2%	1.7%					
WEST	2024	582	657	599	817	1044	1156	1267	1095					
	2023	694 *	712 *	701 *	742 *	953	1050 *	1119 *	1006 *	900	782	732	658	837
	% CHG MO.	-16.1%	-7.7%	-14.6%	10.1%	9.5%	10.1%	13.2%	8.8%					
	% CHG YR.	-16.1%	-11.9%	-12.8%	-6.8%	-2.7%	0.1%	2.5%	3.4%					
EAST & WEST	2024	1157	1305	1211	1565	2013	2295	2562	2206					
	2023	1388	1424	1402	1484	1910	2100	2238	2012	1815	1571	1463	1318	1677
	% CHG MO.	-16.6%	-8.4%	-13.6%	5.5%	5.4%	9.3%	14.5%	9.6%					
	% CHG YR.	-16.6%	-12.4%	-12.8%	-8.1%	-4.7%	-1.7%	1.4%	2.6%					
STATION: 275 - HANNOVER														
LOCATION: HIGHWAY 31 - 1.2 MILES NORTH OF HANNOVER														
NORTH	2024	236 *	257 *	247 *	315	384	519	540	493					
	2023	257 *	262 *	245 *	300 *	378 *	392 *	372 *	364 *	359 *	306 *	299 *	261 *	316
	% CHG MO.	-8.2%	-1.9%	0.8%	5.0%	1.6%	32.4%	45.2%	35.4%					
	% CHG YR.	-8.2%	-5.0%	-3.1%	-0.8%	-0.2%	6.8%	13.2%	16.4%					
SOUTH	2024	236 *	257 *	247 *	301	369	464	532	522					
	2023	257 *	262 *	245 *	300 *	378 *	392 *	372 *	364 *	359 *	306 *	299 *	261 *	316
	% CHG MO.	-8.2%	-1.9%	0.8%	0.3%	-2.4%	18.4%	43.0%	43.4%					
	% CHG YR.	-8.2%	-5.0%	-3.1%	-2.2%	-2.2%	2.2%	9.1%	13.9%					
NORTH & SOUTH	2024	472	514	494	616	753	983	1072	1015					
	2023	514	524	490	600	756	784	744	728	718	612	598	522	633
	% CHG MO.	-8.2%	-1.9%	0.8%	2.7%	-0.4%	25.4%	44.1%	39.4%					
	% CHG YR.	-8.2%	-5.0%	-3.1%	-1.5%	-1.2%	4.5%	11.2%	15.2%					
STATION: 289 - MANNING														
LOCATION: HIGHWAY 22 - SOUTH OF MANNING														
NORTH	2024	2023	2206	2114	2373	2494	2801	2650	2650					
	2023	2088	2066	2061	2307	2462	3028	2592	2570	2466	2313	2325	2089	2364
	% CHG MO.	-3.1%	6.8%	2.6%	2.9%	1.3%	-7.5%	2.2%	3.1%					
	% CHG YR.	-3.1%	1.8%	2.1%	2.3%	2.1%	-0.0%	0.3%	0.7%					
SOUTH	2024	2002	2180	2098	2346	2463	2801 *	2525	2620					
	2023	2075	2054	2037	2288	2432	3036	2564	2527	2434	2292	2299	2084	2344
	% CHG MO.	-3.5%	6.1%	3.0%	2.5%	1.3%	-7.7%	-1.5%	3.7%					
	% CHG YR.	-3.5%	1.3%	1.8%	2.0%	1.9%	-0.2%	-0.4%	0.1%					
NORTH & SOUTH	2024	4025	4386	4212	4719	4957	5602	5175	5270					
	2023	4163	4120	4098	4595	4894	6064	5156	5097	4900	4605	4624	4173	4707
	% CHG MO.	-3.3%	6.5%	2.8%	2.7%	1.3%	-7.6%	0.4%	3.4%					
	% CHG YR.	-3.3%	1.5%	2.0%	2.2%	2.0%	-0.1%	-0.0%	0.4%					
STATION: 291 - MARMARTH														
LOCATION: HIGHWAY 12 - 1.0 MILE WEST OF MARMARTH														
EAST	2024	273	278	283	337	349	375	387	410					
	2023	289	275	288	343	365	391	373	407	381	366	363	324	347
	% CHG MO.	-5.5%	1.1%	-1.7%	-1.7%	-4.4%	-4.1%	3.8%	0.7%					
	% CHG YR.	-5.5%	-2.3%	-2.1%	-2.0%	-2.6%	-2.9%	-1.8%	-1.4%					

**STATE OF NORTH DAKOTA
AUTOMATIC TRAFFIC RECORDER DATA BY MONTH
AVERAGE DAILY TRAFFIC AND PERCENT CHANGE BY STATION**

DIRECTION	YEAR	JAN	FEB	MAR	APR	MAY	JUN	JUL	AUG	SEP	OCT	NOV	DEC	ANNUAL
RURAL MINOR ARTERIAL														
STATION: 291 - MARMARTH														
LOCATION: HIGHWAY 12 - 1.0 MILE WEST OF MARMARTH														
WEST	2024	273	280	287	338	352	376	399	408					
	2023	290	275	291	343	366	392	388	410	378	367	363	326	349
	% CHG MO.	-5.9%	1.8%	-1.4%	-1.5%	-3.8%	-4.1%	2.8%	-0.5%					
	% CHG YR.	-5.9%	-2.1%	-1.9%	-1.8%	-2.2%	-2.6%	-1.7%	-1.5%					
EAST & WEST	2024	546	558	570	675	701	751	786	818					
	2023	579	550	579	686	731	783	761	817	759	733	726	650	696
	% CHG MO.	-5.7%	1.5%	-1.6%	-1.6%	-4.1%	-4.1%	3.3%	0.1%					
	% CHG YR.	-5.7%	-2.2%	-2.0%	-1.9%	-2.4%	-2.7%	-1.8%	-1.5%					
STATION: 293 - KILLDEER														
LOCATION: HIGHWAY 22 - 5.9 MILES NORTH OF KILLDEER														
NORTH	2024	1466	1682	1613	2046	1997	2031	1917	1903					
	2023	1535	1602	1602	1724	1820	1937	1877	1939	1926	1703	1739	1581	1749
	% CHG MO.	-4.5%	5.0%	0.7%	18.7%	9.7%	4.9%	2.1%	-1.9%					
	% CHG YR.	-4.5%	0.4%	0.5%	5.3%	6.3%	6.0%	5.4%	4.4%					
SOUTH	2024	1459	1667	1609	2040	1985	2022	1909	1796					
	2023	1532	1580	1597	1710	1793	1892	1846	1918	1926	1696	1719	1572	1732
	% CHG MO.	-4.8%	5.5%	0.8%	19.3%	10.7%	6.9%	3.4%	-6.4%					
	% CHG YR.	-4.8%	0.4%	0.6%	5.5%	6.7%	6.7%	6.2%	4.5%					
NORTH & SOUTH	2024	2925	3349	3222	4086	3982	4053	3826	3699					
	2023	3067	3182	3199	3434	3613	3829	3723	3857	3852	3399	3458	3153	3481
	% CHG MO.	-4.6%	5.2%	0.7%	19.0%	10.2%	5.9%	2.8%	-4.1%					
	% CHG YR.	-4.6%	0.4%	0.5%	5.4%	6.5%	6.4%	5.8%	4.4%					
STATION: 295 - NECHE														
LOCATION: HIGHWAY 18 - 1.2 MILES SOUTH OF NECHE														
NORTH	2024	141	138	136	153	186	201	200	229					
	2023	135	130	132	137	180	193	195	195	222	250	179	154	175
	% CHG MO.	4.4%	6.2%	3.0%	11.7%	3.3%	4.1%	2.6%	17.4%					
	% CHG YR.	4.4%	5.3%	4.5%	6.4%	5.6%	5.3%	4.8%	6.7%					
SOUTH	2024	145	144	141	164	201	220	216	244					
	2023	141	143	138	145	187	209	214	208	231	263	185	168	186
	% CHG MO.	2.8%	0.7%	2.2%	13.1%	7.5%	5.3%	0.9%	17.3%					
	% CHG YR.	2.8%	1.8%	1.9%	4.8%	5.4%	5.4%	4.6%	6.5%					
NORTH & SOUTH	2024	286	282	277	317	387	421	416	473					
	2023	276	273	270	282	367	402	409	403	453	513	364	322	361
	% CHG MO.	3.6%	3.3%	2.6%	12.4%	5.4%	4.7%	1.7%	17.4%					
	% CHG YR.	3.6%	3.5%	3.2%	5.5%	5.5%	5.3%	4.7%	6.6%					
STATION: 373 - DICKINSON22S														
LOCATION: HIGHWAY 22 - 11.4 MILES SOUTH OF DICKINSON														
NORTH	2024	762 *	828 *	807 *	819	972	1109	1053	994					
	2023	759 *	745 *	718 *	836 *	922 *	928 *	1023 *	1033 *	1002 *	907 *	903 *	804 *	882
	% CHG MO.	0.4%	11.1%	12.4%	-2.0%	5.4%	19.5%	2.9%	-3.8%					
	% CHG YR.	0.4%	5.7%	7.9%	5.2%	5.2%	7.9%	7.1%	5.5%					
SOUTH	2024	762 *	828 *	807 *	821	961	1112	1060	1014					
	2023	759 *	745 *	718 *	836 *	922 *	928 *	1023 *	1033 *	1002 *	907 *	903 *	804 *	882
	% CHG MO.	0.4%	11.1%	12.4%	-1.8%	4.2%	19.8%	3.6%	-1.8%					
	% CHG YR.	0.4%	5.7%	7.9%	5.2%	5.0%	7.8%	7.1%	5.8%					
NORTH & SOUTH	2024	1524	1656	1614	1640	1933	2221	2113	2008					
	2023	1518	1490	1436	1672	1844	1856	2046	2066	2004	1814	1806	1608	1763
	% CHG MO.	0.4%	11.1%	12.4%	-1.9%	4.8%	19.7%	3.3%	-2.8%					
	% CHG YR.	0.4%	5.7%	7.9%	5.2%	5.1%	7.9%	7.1%	5.6%					
STATION: 453 - OAKES_S1														
LOCATION: HIGHWAY 1 - 3.0 MILES SOUTH OF OAKES														
NORTH	2024	487	500	534	630	686	691	669	661					
	2023	488	474	449	513	682	700	644	634	653	789	694	554	606
	% CHG MO.	-0.2%	5.5%	18.9%	22.8%	0.6%	-1.3%	3.9%	4.3%					
	% CHG YR.	-0.2%	2.6%	7.8%	11.8%	8.9%	6.7%	6.3%	6.0%					
SOUTH	2024	481	500	526	621	684	695	666	660					
	2023	483	467	439	508	683	700	634	629	668	791	691	550	604
	% CHG MO.	-0.4%	7.1%	19.8%	22.2%	0.1%	-0.7%	5.0%	4.9%					
	% CHG YR.	-0.4%	3.3%	8.5%	12.2%	9.0%	6.9%	6.6%	6.4%					

**STATE OF NORTH DAKOTA
AUTOMATIC TRAFFIC RECORDER DATA BY MONTH
AVERAGE DAILY TRAFFIC AND PERCENT CHANGE BY STATION**

DIRECTION	YEAR	JAN	FEB	MAR	APR	MAY	JUN	JUL	AUG	SEP	OCT	NOV	DEC	ANNUAL
RURAL MINOR ARTERIAL														
STATION: 453 - OAKES_S1														
LOCATION: HIGHWAY 1 - 3.0 MILES SOUTH OF OAKES														
NORTH & SOUTH	2024	968	1000	1060	1251	1370	1386	1335	1321					
	2023	971	941	888	1021	1365	1400	1278	1263	1321	1580	1385	1104	1210
	% CHG MO.	-0.3%	6.3%	19.4%	22.5%	0.4%	-1.0%	4.5%	4.6%					
	% CHG YR.	-0.3%	2.9%	8.1%	12.0%	8.9%	6.8%	6.4%	6.2%					
STATION: 461 - THOMPSON_W15														
LOCATION: HIGHWAY 15 - 3.4 MILES WEST OF THOMPSON														
EAST	2024	654	673	690	809	888	980	897	898					
	2023	682	681	620	661	917	947	902	869	912	872	864	714	803
	% CHG MO.	-4.1%	-1.2%	11.3%	22.4%	-3.2%	3.5%	-0.6%	3.3%					
	% CHG YR.	-4.1%	-2.6%	1.7%	6.9%	4.3%	4.1%	3.3%	3.3%					
WEST	2024	607	622	630	737	833	925	824	840					
	2023	638	630	582	614	858	898	843	820	848	789	807	658	749
	% CHG MO.	-4.9%	-1.3%	8.2%	20.0%	-2.9%	3.0%	-2.3%	2.4%					
	% CHG YR.	-4.9%	-3.1%	0.5%	5.4%	3.2%	3.2%	2.3%	2.3%					
EAST & WEST	2024	1261	1295	1320	1546	1721	1905	1721	1738					
	2023	1320	1311	1202	1275	1775	1845	1745	1689	1760	1661	1671	1372	1552
	% CHG MO.	-4.5%	-1.2%	9.8%	21.3%	-3.0%	3.3%	-1.4%	2.9%					
	% CHG YR.	-4.5%	-2.9%	1.1%	6.1%	3.8%	3.7%	2.8%	2.8%					
STATION: 727 - ENDERLIN_E46														
LOCATION: HIGHWAY 46 - EAST EDGE OF ENDERLIN														
EAST	2024	800	823	820	987	1089	1097	1040	1071					
	2023	805	767	740	868	1030	1084	1090	1047	1117	1089	984	863	957
	% CHG MO.	-0.6%	7.3%	10.8%	13.7%	5.7%	1.2%	-4.6%	2.3%					
	% CHG YR.	-0.6%	3.2%	5.7%	7.9%	7.3%	6.1%	4.3%	4.0%					
WEST	2024	783	813	803	954	1082	1078	1017	1058					
	2023	781	740	715	847	1022	1072	1070	1027	1090	1061	958	853	936
	% CHG MO.	0.3%	9.9%	12.3%	12.6%	5.9%	0.6%	-5.0%	3.0%					
	% CHG YR.	0.3%	4.9%	7.3%	8.8%	8.0%	6.5%	4.5%	4.3%					
EAST & WEST	2024	1583	1636	1623	1941	2171	2175	2057	2129					
	2023	1586	1507	1455	1715	2052	2156	2160	2074	2207	2150	1942	1716	1893
	% CHG MO.	-0.2%	8.6%	11.5%	13.2%	5.8%	0.9%	-4.8%	2.7%					
	% CHG YR.	-0.2%	4.1%	6.5%	8.3%	7.7%	6.3%	4.4%	4.1%					
STATION: 759 - WILTON_E36														
LOCATION: HIGHWAY 36 - 2.3 MILES SE OF WILTON														
EAST	2024	253	246	230	316	414	441	452	489					
	2023	227	248	209	250	341	373	373	389	396	377	360	269	318
	% CHG MO.	11.5%	-0.8%	10.0%	26.4%	21.4%	18.2%	21.2%	25.7%					
	% CHG YR.	11.5%	5.1%	6.6%	11.9%	14.4%	15.3%	16.4%	17.9%					
WEST	2024	236	230	223	298	395	423	433	465					
	2023	223	231	192	236	322	349	346	365	369	361	346	246	299
	% CHG MO.	5.8%	-0.4%	16.1%	26.3%	22.7%	21.2%	25.1%	27.4%					
	% CHG YR.	5.8%	2.6%	6.7%	11.9%	14.8%	16.2%	17.9%	19.4%					
EAST & WEST	2024	489	476	453	614	809	864	885	954					
	2023	450	479	401	486	663	722	719	754	765	738	706	515	617
	% CHG MO.	8.7%	-0.6%	13.0%	26.3%	22.0%	19.7%	23.1%	26.5%					
	% CHG YR.	8.7%	3.9%	6.6%	11.9%	14.6%	15.7%	17.1%	18.6%					
RURAL MAJOR COLLECTOR - STATE														
STATION: 267 - TRENTON														
LOCATION: HIGHWAY 1804 - 1.5 MILES NORTHEAST OF TRENTON														
NORTH	2024	1695	1941	1857	2119	2171	2136	2137	2158					
	2023	1923	1972	1939	2102	2315	2215	1869	2175	2221	2005	1868	1802	2034
	% CHG MO.	-11.9%	-1.6%	-4.2%	0.8%	-6.2%	-3.6%	14.3%	-0.8%					
	% CHG YR.	-11.9%	-6.6%	-5.8%	-4.1%	-4.6%	-4.4%	-1.9%	-1.8%					
SOUTH	2024	1896	2071	2029	2317	2444	2489	2507	2384					
	2023	1895	1958	1927	2077	2333	2222	1876	2177	2211	2096	2035	2039	2071
	% CHG MO.	0.1%	5.8%	5.3%	11.6%	4.8%	12.0%	33.6%	9.5%					
	% CHG YR.	0.1%	3.0%	3.7%	5.8%	5.6%	6.7%	10.3%	10.2%					
NORTH & SOUTH	2024	3591	4012	3886	4436	4615	4625	4644	4542					
	2023	3818	3930	3866	4179	4648	4437	3745	4352	4432	4101	3903	3841	4104
	% CHG MO.	-5.9%	2.1%	0.5%	6.1%	-0.7%	4.2%	24.0%	4.4%					
	% CHG YR.	-5.9%	-1.9%	-1.1%	0.8%	0.5%	1.2%	4.1%	4.2%					

**STATE OF NORTH DAKOTA
AUTOMATIC TRAFFIC RECORDER DATA BY MONTH
AVERAGE DAILY TRAFFIC AND PERCENT CHANGE BY STATION**

DIRECTION	YEAR	JAN	FEB	MAR	APR	MAY	JUN	JUL	AUG	SEP	OCT	NOV	DEC	ANNUAL
RURAL MAJOR COLLECTOR - STATE														
STATION: 389 - TIOGA_S40														
LOCATION: HIGHWAY 40 - 0.7 MILES NORTH OF US 2														
NORTH	2024	1428	1540 *	1604	1651	1970	1980	1747	1870					
	2023	1655	1851	1655	1604	1952	2182	2074	1845	2003	1793	1789	1641	1837
	% CHG MO.	-13.7%	-16.8%	-3.1%	2.9%	0.9%	-9.3%	-15.8%	1.4%					
	% CHG YR.	-13.7%	-15.3%	-11.4%	-8.0%	-6.0%	-6.7%	-8.1%	-6.9%					
SOUTH	2024	1893	2043 *	1885	2080	2292	2332	2355	2474					
	2023	1943	2172	1681	1733	1950	2158	2055	2533	2517	2315	2159	2048	2105
	% CHG MO.	-2.6%	-5.9%	12.1%	20.0%	17.5%	8.1%	14.6%	-2.3%					
	% CHG YR.	-2.6%	-4.3%	0.4%	4.9%	7.5%	7.6%	8.7%	7.0%					
NORTH & SOUTH	2024	3321	3583	3489	3731	4262	4312	4102	4344					
	2023	3598	4023	3336	3337	3902	4340	4129	4378	4520	4108	3948	3689	3942
	% CHG MO.	-7.7%	-10.9%	4.6%	11.8%	9.2%	-0.6%	-0.7%	-0.8%					
	% CHG YR.	-7.7%	-9.4%	-5.1%	-1.2%	1.0%	0.7%	0.5%	0.3%					
STATION: 493 - ST_THOMAS_W_														
LOCATION: HIGHWAY 66 - 5.7 MILES WEST OF ST. THOMAS														
EAST	2024	200 *	205 *	202 *	228 *	267 *	284 *	275 *	278 *					
	2023	220 *	228 *	227 *	234 *	349 *	334 *	298 *	374 *	298 *	324 *	240 *	218 *	279
	% CHG MO.	-9.1%	-10.1%	-11.0%	-2.6%	-23.5%	-15.0%	-7.7%	-25.7%					
	% CHG YR.	-9.1%	-9.6%	-10.1%	-8.1%	-12.4%	-12.9%	-12.1%	-14.4%					
WEST	2024	200 *	205 *	202 *	228 *	267 *	284 *	275 *	278 *					
	2023	220	228	227	234	349	334	298	374	298	324 *	240 *	218 *	279
	% CHG MO.	-9.1%	-10.1%	-11.0%	-2.6%	-23.5%	-15.0%	-7.7%	-25.7%					
	% CHG YR.	-9.1%	-9.6%	-10.1%	-8.1%	-12.4%	-12.9%	-12.1%	-14.4%					
EAST & WEST	2024	400	410	404	456	534	568	550	556					
	2023	440	456	454	468	698	668	596	748	596	648	480	436	557
	% CHG MO.	-9.1%	-10.1%	-11.0%	-2.6%	-23.5%	-15.0%	-7.7%	-25.7%					
	% CHG YR.	-9.1%	-9.6%	-10.1%	-8.1%	-12.4%	-12.9%	-12.1%	-14.4%					
STATION: 783 - KULM_S56														
LOCATION: HIGHWAY 56 - 4.7 MILES SOUTH OF KULM														
NORTH	2024	61	61	63	74	94	109	88	109					
	2023	67	61	50	57	98	108	103	120	149	154	99	68	95
	% CHG MO.	-9.0%	0.0%	26.0%	29.8%	-4.1%	0.9%	-14.6%	-9.2%					
	% CHG YR.	-9.0%	-4.7%	3.9%	10.2%	6.0%	4.8%	1.1%	-0.8%					
SOUTH	2024	63	64	66	79	99	113	97	112					
	2023	68	62	50	59	100	113	108	125	156	153	102	73	97
	% CHG MO.	-7.4%	3.2%	32.0%	33.9%	-1.0%	0.0%	-10.2%	-10.4%					
	% CHG YR.	-7.4%	-2.3%	7.2%	13.8%	9.4%	7.1%	3.8%	1.2%					
NORTH & SOUTH	2024	124	125	129	153	193	222	185	221					
	2023	135	123	100	116	198	221	211	245	305	307	201	141	192
	% CHG MO.	-8.1%	1.6%	29.0%	31.9%	-2.5%	0.5%	-12.3%	-9.8%					
	% CHG YR.	-8.1%	-3.5%	5.6%	12.0%	7.7%	5.9%	2.4%	0.2%					
RURAL MAJOR COLLECTOR - COUNTY														
STATION: 101 - MINOT55ST_NE														
LOCATION: HIGHWAY 5145C - CMC 5145 - 0.3 MILES NORTH OF US2														
NORTH	2024	939	1005	1022	1170	1244	1255	1268	1312					
	2023	984	1010	975	1068	1224	1211	1203	1206	1294	1178	1070	1013	1120
	% CHG MO.	-4.6%	-0.5%	4.8%	9.6%	1.6%	3.6%	5.4%	8.8%					
	% CHG YR.	-4.6%	-2.5%	-0.1%	2.5%	2.3%	2.5%	3.0%	3.8%					
SOUTH	2024	925	993	1010	1142	1227	1243	1265	1291					
	2023	961	986	969	1053	1190	1185	1185	1184	1307	1168	1055	985	1102
	% CHG MO.	-3.7%	0.7%	4.2%	8.5%	3.1%	4.9%	6.8%	9.0%					
	% CHG YR.	-3.7%	-1.5%	0.4%	2.5%	2.7%	3.1%	3.7%	4.4%					
NORTH & SOUTH	2024	1864	1998	2032	2312	2471	2498	2533	2603					
	2023	1945	1996	1944	2121	2414	2396	2388	2390	2601	2346	2125	1998	2222
	% CHG MO.	-4.2%	0.1%	4.5%	9.0%	2.4%	4.3%	6.1%	8.9%					
	% CHG YR.	-4.2%	-2.0%	0.2%	2.5%	2.5%	2.8%	3.3%	4.1%					
STATION: 103 - MINOT46AV_NE														
LOCATION: HIGHWAY 5138C - CMC 5138 - 2.1 MILES EAST OF US 83														
EAST	2024	582	627	634	736	787	767	795	782					
	2023	591	610	606	660	761	770	736	757	793	729	685	626	694
	% CHG MO.	-1.5%	2.8%	4.6%	11.5%	3.4%	-0.4%	8.0%	3.3%					
	% CHG YR.	-1.5%	0.7%	2.0%	4.5%	4.3%	3.4%	4.1%	4.0%					

**STATE OF NORTH DAKOTA
AUTOMATIC TRAFFIC RECORDER DATA BY MONTH
AVERAGE DAILY TRAFFIC AND PERCENT CHANGE BY STATION**

DIRECTION	YEAR	JAN	FEB	MAR	APR	MAY	JUN	JUL	AUG	SEP	OCT	NOV	DEC	ANNUAL
RURAL MAJOR COLLECTOR - COUNTY														
STATION: 103 - MINOT46AV_NE														
LOCATION: HIGHWAY 5138C - CMC 5138 - 2.1 MILES EAST OF US 83														
WEST	2024	579	619	625	731	773	764	786	771					
	2023	584	604	586	651	761	764	728	738	789	715	679	628	686
	% CHG MO.	-0.9%	2.5%	6.7%	12.3%	1.6%	0.0%	8.0%	4.5%					
	% CHG YR.	-0.9%	0.8%	2.8%	5.3%	4.4%	3.6%	4.3%	4.3%					
EAST & WEST	2024	1161	1246	1259	1467	1560	1531	1581	1553					
	2023	1175	1214	1192	1311	1522	1534	1464	1495	1582	1444	1364	1254	1379
	% CHG MO.	-1.2%	2.6%	5.6%	11.9%	2.5%	-0.2%	8.0%	3.9%					
	% CHG YR.	-1.2%	0.8%	2.4%	4.9%	4.3%	3.5%	4.2%	4.1%					
STATION: 225 - STERLING														
LOCATION: HIGHWAY 836C - CMC 0836 - 1.9 MILES WEST OF US 83														
EAST	2024	292	327	327	400	480	519	489	457					
	2023	320	317	311	373	497	510	515	548	502	492	412	322	427
	% CHG MO.	-8.8%	3.2%	5.1%	7.2%	-3.4%	1.8%	-5.0%	-16.6%					
	% CHG YR.	-8.8%	-2.8%	-0.2%	1.9%	0.4%	0.7%	-0.3%	-2.9%					
WEST	2024	292 *	327 *	327 *	400 *	480 *	519 *	489 *	457 *					
	2023	298	292	272	336	445	471	475	491	445	492 *	412 *	322 *	396
	% CHG MO.	-2.0%	12.0%	20.2%	19.0%	7.9%	10.2%	2.9%	-6.9%					
	% CHG YR.	-2.0%	4.9%	9.7%	12.4%	11.1%	10.9%	9.5%	6.9%					
EAST & WEST	2024	584	654	654	800	960	1038	978	914					
	2023	618	609	583	709	942	981	990	1039	947	984	824	644	823
	% CHG MO.	-5.5%	7.4%	12.2%	12.8%	1.9%	5.8%	-1.2%	-12.0%					
	% CHG YR.	-5.5%	0.9%	4.5%	6.9%	5.5%	5.6%	4.3%	1.7%					
STATION: 259 - AYR														
LOCATION: CMC 0918 - 12.0 MILES EAST OF AYR														
EAST	2024	147	152	150 *	217	238	260	244	249					
	2023	139	145	136	143	243	236	230	232	246	306	212	145	201
	% CHG MO.	5.8%	4.8%	10.3%	51.7%	-2.1%	10.2%	6.1%	7.3%					
	% CHG YR.	5.8%	5.3%	6.9%	18.3%	12.2%	11.7%	10.7%	10.2%					
WEST	2024	150	151	150	195	250	265	243	248					
	2023	149	184	133	149	243 *	236 *	233	234	234	279	191	144	201
	% CHG MO.	0.7%	-17.9%	12.8%	30.9%	2.9%	12.3%	4.3%	6.0%					
	% CHG YR.	0.7%	-9.6%	-3.2%	5.0%	4.4%	6.1%	5.8%	5.8%					
EAST & WEST	2024	297	303	300	412	488	525	487	497					
	2023	288	329	269	292	486	472	463	466	480	585	403	289	402
	% CHG MO.	3.1%	-7.9%	11.5%	41.1%	0.4%	11.2%	5.2%	6.7%					
	% CHG YR.	3.1%	-2.8%	1.6%	11.4%	8.2%	8.8%	8.2%	8.0%					
STATION: 277 - REGENT														
LOCATION: CMC 2117 - 2.0 MILES NORTH OF ND 21														
NORTH	2024	96	92	94	137	175	194	198	212					
	2023	107	105	82	118	171	195	205	228	214	189	152	119	157
	% CHG MO.	-10.3%	-12.4%	14.6%	16.1%	2.3%	-0.5%	-3.4%	-7.0%					
	% CHG YR.	-10.3%	-11.3%	-4.1%	1.7%	1.9%	1.3%	0.3%	-1.1%					
SOUTH	2024	95	91	95	136	179	209	213	229					
	2023	103	105	82	121	178	212	218	239	223	188	149	119	161
	% CHG MO.	-7.8%	-13.3%	15.9%	12.4%	0.6%	-1.4%	-2.3%	-4.2%					
	% CHG YR.	-7.8%	-10.6%	-3.1%	1.5%	1.2%	0.5%	-0.1%	-0.9%					
NORTH & SOUTH	2024	191	183	189	273	354	403	411	441					
	2023	210	210	164	239	349	407	423	467	437	377	301	238	319
	% CHG MO.	-9.0%	-12.9%	15.2%	14.2%	1.4%	-1.0%	-2.8%	-5.6%					
	% CHG YR.	-9.0%	-11.0%	-3.6%	1.6%	1.5%	0.9%	0.1%	-1.0%					
URBAN PRINCIPAL ARTERIAL														
STATION: 287 - GRAND FORKS														
LOCATION: HIGHWAY 81B - S. WASHINGTON BETWEEN 24 AND 28 AVE. S.														
NORTH	2024	10405	11014	10862	11866	11431	11315	10182	10560					
	2023	10253	10600	10568	10786	11180	11012	10339	11032	11538	11649	11262	10762	10915
	% CHG MO.	1.5%	3.9%	2.8%	10.0%	2.2%	2.8%	-1.5%	-4.3%					
	% CHG YR.	1.5%	2.7%	2.7%	4.6%	4.1%	3.9%	3.1%	2.2%					
SOUTH	2024	10405 *	11014 *	10862 *	11866 *	11431 *	11315 *	10182 *	10560 *					
	2023	9979	10389	10240	10510	11121	11012 *	10339 *	11032 *	11538 *	11649 *	11262 *	10762 *	10819
	% CHG MO.	4.3%	6.0%	6.1%	12.9%	2.8%	2.8%	-1.5%	-4.3%					
	% CHG YR.	4.3%	5.2%	5.5%	7.4%	6.4%	5.8%	4.7%	3.6%					

**STATE OF NORTH DAKOTA
AUTOMATIC TRAFFIC RECORDER DATA BY MONTH
AVERAGE DAILY TRAFFIC AND PERCENT CHANGE BY STATION**

DIRECTION	YEAR	JAN	FEB	MAR	APR	MAY	JUN	JUL	AUG	SEP	OCT	NOV	DEC	ANNUAL
URBAN PRINCIPAL ARTERIAL														
STATION: 287 - GRAND FORKS														
LOCATION: HIGHWAY 81B - S. WASHINGTON BETWEEN 24 AND 28 AVE. S.														
NORTH & SOUTH	2024	20810	22028	21724	23732	22862	22630	20364	21120					
	2023	20232	20989	20808	21296	22301	22024	20678	22064	23076	23298	22524	21524	21735
	% CHG MO.	2.9%	5.0%	4.4%	11.4%	2.5%	2.8%	-1.5%	-4.3%					
	% CHG YR.	2.9%	3.9%	4.1%	6.0%	5.2%	4.8%	3.9%	2.9%					
STATION: 501 - FARGO (U)														
LOCATION: HIGHWAY 81B - UNIVERSITY AVE. BET 15 AND 15 1/2 AVE.														
NORTH	2024	10607	11681	11000	11741	11294	12023	11686	11189					
	2023	10611	10759	10819	11558	11934	11996	11490	11892	11998	12130	11330	10779	11441
	% CHG MO.	-0.0%	8.6%	1.7%	1.6%	-5.4%	0.2%	1.7%	-5.9%					
	% CHG YR.	-0.0%	4.3%	3.4%	2.9%	1.2%	1.0%	1.1%	0.2%					
SOUTH	2024	12088	13013	12426	13734	13894	13784	12983	12715					
	2023	12197	12516	12517	13142	14296	14134	13216	14088	14376	14097	12832	12198	13301
	% CHG MO.	-0.9%	4.0%	-0.7%	4.5%	-2.8%	-2.5%	-1.8%	-9.7%					
	% CHG YR.	-0.9%	1.6%	0.8%	1.8%	0.8%	0.2%	-0.1%	-1.4%					
NORTH & SOUTH	2024	22695	24694	23426	25475	25188	25807	24669	23904					
	2023	22808	23275	23336	24700	26230	26130	24706	25980	26374	26227	24162	22977	24742
	% CHG MO.	-0.5%	6.1%	0.4%	3.1%	-4.0%	-1.2%	-0.1%	-8.0%					
	% CHG YR.	-0.5%	2.8%	2.0%	2.3%	0.9%	0.6%	0.4%	-0.7%					
STATION: 503 - BISMARCK (U)														
LOCATION: HIGHWAY 810 - BIS. EXPWY. SOUTH OF E. MAIN STREET														
EAST	2024	6146 *	6681 *	6609 *	6918 *	7110 *	7359 *	7412 *	7481 *					
	2023	6454 *	6564 *	6199 *	6949 *	7616 *	7817 *	7503 *	7356 *	7049 *	6821 *	6742 *	6394 *	6955
	% CHG MO.	-4.8%	1.8%	6.6%	-0.4%	-6.6%	-5.9%	-1.2%	1.7%					
	% CHG YR.	-4.8%	-1.5%	1.1%	0.7%	-0.9%	-1.9%	-1.8%	-1.3%					
WEST	2024	6146 *	6681 *	6609 *	6918 *	7110 *	7359 *	7412 *	7481 *					
	2023	6454 *	6564 *	6199 *	6949 *	7616 *	7817 *	7503 *	7356 *	7049 *	6821 *	6742 *	6394 *	6955
	% CHG MO.	-4.8%	1.8%	6.6%	-0.4%	-6.6%	-5.9%	-1.2%	1.7%					
	% CHG YR.	-4.8%	-1.5%	1.1%	0.7%	-0.9%	-1.9%	-1.8%	-1.3%					
EAST & WEST	2024	12292	13362	13218	13836	14220	14718	14824	14962					
	2023	12908	13128	12398	13898	15232	15634	15006	14712	14098	13642	13484	12788	13911
	% CHG MO.	-4.8%	1.8%	6.6%	-0.4%	-6.6%	-5.9%	-1.2%	1.7%					
	% CHG YR.	-4.8%	-1.5%	1.1%	0.7%	-0.9%	-1.9%	-1.8%	-1.3%					
STATION: 513 - WFARGO_MAIN_ (U)														
LOCATION: HIGHWAY 10B - MAIN ST. WEST OF 15TH ST NW														
EAST	2024	2592	2724	2820	3099 *	3282	3667	3918	3505					
	2023	2688	2611	2705	2857	2815	2794	3437	3411	3610	3323	2867	2669	2982
	% CHG MO.	-3.6%	4.3%	4.3%	8.5%	16.6%	31.2%	14.0%	2.8%					
	% CHG YR.	-3.6%	0.3%	1.6%	3.4%	6.1%	10.4%	11.0%	9.8%					
WEST	2024	2428	2546	2648	3099 *	2975	3325	3456	3198					
	2023	2558	2454	2518	2554	3041	3149	3474	2590	2646	2581	2675	2722	2747
	% CHG MO.	-5.1%	3.7%	5.2%	21.3%	-2.2%	5.6%	-0.5%	23.5%					
	% CHG YR.	-5.1%	-0.8%	1.2%	6.3%	4.4%	4.6%	3.7%	6.0%					
EAST & WEST	2024	5020	5270	5468	6198	6257	6992	7374	6703					
	2023	5246	5065	5223	5411	5856	5943	6911	6001	6256	5904	5542	5391	5729
	% CHG MO.	-4.3%	4.0%	4.7%	14.5%	6.8%	17.7%	6.7%	11.7%					
	% CHG YR.	-4.3%	-0.2%	1.4%	4.8%	5.3%	7.5%	7.4%	7.9%					
STATION: 603 - WILLISTON (U)														
LOCATION: HIGHWAY 2B - 2ND ST. WEST OF 14TH AVE. WEST														
EAST	2024	3114 *	3326 *	3307 *	3539	3551	3576	3464	3595					
	2023	3060 *	3146 *	3180 *	3329 *	3614 *	3712 *	3683 *	3813 *	3678 *	3557 *	3466 *	3260 *	3458
	% CHG MO.	1.8%	5.7%	4.0%	6.3%	-1.7%	-3.7%	-5.9%	-5.7%					
	% CHG YR.	1.8%	3.8%	3.8%	4.5%	3.1%	1.9%	0.6%	-0.2%					
WEST	2024	3114 *	3326 *	3307 *	3691	3704	3711	3592	3725					
	2023	3060 *	3146 *	3180 *	3329 *	3614 *	3712 *	3683 *	3813 *	3678 *	3557 *	3466 *	3260 *	3458
	% CHG MO.	1.8%	5.7%	4.0%	10.9%	2.5%	-0.0%	-2.5%	-2.3%					
	% CHG YR.	1.8%	3.8%	3.8%	5.7%	5.0%	4.1%	3.0%	2.3%					
EAST & WEST	2024	6228	6652	6614	7230	7255	7287	7056	7320					
	2023	6120	6292	6360	6658	7228	7424	7366	7626	7356	7114	6932	6520	6916
	% CHG MO.	1.8%	5.7%	4.0%	8.6%	0.4%	-1.8%	-4.2%	-4.0%					
	% CHG YR.	1.8%	3.8%	3.8%	5.1%	4.0%	3.0%	1.8%	1.0%					

**STATE OF NORTH DAKOTA
AUTOMATIC TRAFFIC RECORDER DATA BY MONTH
AVERAGE DAILY TRAFFIC AND PERCENT CHANGE BY STATION**

DIRECTION	YEAR	JAN	FEB	MAR	APR	MAY	JUN	JUL	AUG	SEP	OCT	NOV	DEC	ANNUAL
-----------	------	-----	-----	-----	-----	-----	-----	-----	-----	-----	-----	-----	-----	--------

URBAN PRINCIPAL ARTERIAL

STATION: 605 - MANDAN (U)

LOCATION: HIGHWAY 94B - EAST MAIN ST. WEST OF TWIN CITY DRIVE

EAST	2024	7946	8670	8530	9102	9392	9585	9217	9439					
	2023	8164	8337	7730	8803	9648	9705	9258	9384	9159	9006	8715	8441	8863
	% CHG MO.	-2.7%	4.0%	10.3%	3.4%	-2.7%	-1.2%	-0.4%	0.6%					
	% CHG YR.	-2.7%	0.7%	3.8%	3.7%	2.2%	1.6%	1.3%	1.2%					
WEST	2024	8519	9236	9087	9693	9925	9991	9365	9597					
	2023	8725	8892	8255	9450	10292	10416	9651	9808	9683	9466	9263	8999	9408
	% CHG MO.	-2.4%	3.9%	10.1%	2.6%	-3.6%	-4.1%	-3.0%	-2.2%					
	% CHG YR.	-2.4%	0.8%	3.7%	3.4%	1.9%	0.8%	0.2%	-0.1%					
EAST & WEST	2024	16465	17906	17617	18795	19317	19576	18582	19036					
	2023	16889	17229	15985	18253	19940	20121	18909	19192	18842	18472	17978	17440	18271
	% CHG MO.	-2.5%	3.9%	10.2%	3.0%	-3.1%	-2.7%	-1.7%	-0.8%					
	% CHG YR.	-2.5%	0.7%	3.8%	3.6%	2.0%	1.2%	0.7%	0.5%					

URBAN MINOR ARTERIAL

STATION: 607 - DICKINSON (U)

LOCATION: 9TH ST. EAST BET. 2ND AVE. & 3RD AVE. EAST

EAST	2024	1379	1446	1425	1524	1565	1495	1405	2150					
	2023	1335	1424	1375	1492	1554	1510	1433	1450	1536	1544	1409	1365	1452
	% CHG MO.	3.3%	1.5%	3.6%	2.1%	0.7%	-1.0%	-2.0%	48.3%					
	% CHG YR.	3.3%	2.4%	2.8%	2.6%	2.2%	1.7%	1.1%	7.1%					
WEST	2024	1407	1492	1461	1567	1618	1596	1479	2152					
	2023	1392	1451	1402	1550	1618	1589	1462	1512	1578	1570	1470	1433	1502
	% CHG MO.	1.1%	2.8%	4.2%	1.1%	0.0%	0.4%	1.2%	42.3%					
	% CHG YR.	1.1%	2.0%	2.7%	2.3%	1.8%	1.5%	1.5%	6.6%					
EAST & WEST	2024	2786	2938	2886	3091	3183	3091	2884	4302					
	2023	2727	2875	2777	3042	3172	3099	2895	2962	3114	3114	2879	2798	2955
	% CHG MO.	2.2%	2.2%	3.9%	1.6%	0.3%	-0.3%	-0.4%	45.2%					
	% CHG YR.	2.2%	2.2%	2.8%	2.5%	2.0%	1.6%	1.3%	6.8%					

STATION: 611 - MINOT (U)

LOCATION: UNIVERSITY AVE. BET 12TH ST. & 13TH ST. NW.

EAST	2024	971	1077	1044	1200	1311	1131	930	911					
	2023	897	972	945	1021	1082	1102	1102	1314	1453	1226	1093	960	1097
	% CHG MO.	8.2%	10.8%	10.5%	17.5%	21.2%	2.6%	-15.6%	-30.7%					
	% CHG YR.	8.2%	9.6%	9.9%	11.9%	14.0%	11.9%	7.6%	1.7%					
WEST	2024	989	1104	1061	1211	1421	1217	997	977					
	2023	940	1024	1014	1076	1134	1163	1136	1334	1381	1255	1094	982	1128
	% CHG MO.	5.2%	7.8%	4.6%	12.5%	25.3%	4.6%	-12.2%	-26.8%					
	% CHG YR.	5.2%	6.6%	5.9%	7.7%	11.5%	10.3%	6.9%	1.8%					
EAST & WEST	2024	1960	2181	2105	2411	2732	2348	1927	1888					
	2023	1837	1996	1959	2097	2216	2265	2238	2648	2834	2481	2187	1942	2225
	% CHG MO.	6.7%	9.3%	7.5%	15.0%	23.3%	3.7%	-13.9%	-28.7%					
	% CHG YR.	6.7%	8.0%	7.8%	9.7%	12.7%	11.1%	7.2%	1.7%					

URBAN COLLECTOR & LOCAL URBAN

STATION: 609 - MINOT (U)

LOCATION: 16TH AVE BET. 12TH ST SW. & 17TH AVE. SW.

EAST	2024	1068	1158	1151	1178	1298	1302	1202	1236					
	2023	1080	1111	1096	1222	1247	1253	1111	1251	1342	1265	1200	1214	1199
	% CHG MO.	-1.1%	4.2%	5.0%	-3.6%	4.1%	3.9%	8.2%	-1.2%					
	% CHG YR.	-1.1%	1.6%	2.7%	1.0%	1.7%	2.1%	2.9%	2.4%					
WEST	2024	1000	1070	1053	1108	1203	1203	1172	1161					
	2023	1017	1027	1017	1146	1244	1176	1042	1200	1300	1200	1130	1132	1136
	% CHG MO.	-1.7%	4.2%	3.5%	-3.3%	-3.3%	2.3%	12.5%	-3.3%					
	% CHG YR.	-1.7%	1.3%	2.0%	0.6%	-0.3%	0.2%	1.8%	1.1%					

STATE OF NORTH DAKOTA
 AUTOMATIC TRAFFIC RECORDER DATA BY MONTH
 AVERAGE DAILY TRAFFIC AND PERCENT CHANGE BY STATION

DIRECTION	YEAR	JAN	FEB	MAR	APR	MAY	JUN	JUL	AUG	SEP	OCT	NOV	DEC	ANNUAL
URBAN COLLECTOR & LOCAL URBAN														
STATION: 609 - MINOT (U)														
LOCATION: 16TH AVE BET. 12TH ST SW. & 17TH AVE. SW.														
EAST &	2024	2068	2228	2204	2286	2501	2505	2374	2397					
WEST	2023	2097	2138	2113	2368	2491	2429	2153	2451	2642	2465	2330	2346	2335
	% CHG MO.	-1.4%	4.2%	4.3%	-3.5%	0.4%	3.1%	10.3%	-2.2%					
	% CHG YR.	-1.4%	1.4%	2.4%	0.8%	0.7%	1.1%	2.4%	1.8%					

- CON** STATION DOWN DUE TO CONSTRUCTION
- REP** STATION DOWN DUE TO REPAIRS
- NEW** NEW STATION, NO PRIOR DATA
- *** TRAFFIC ESTIMATED DUE TO INSUFFICIENT DATA

PART 2

TRUCK TRAFFIC

**NORTH DAKOTA DEPARTMENT OF TRANSPORTATION
ATR CLASS LOCATIONS**

STATION	NAME	HIGHWAY	REF POINT	OFF SET	TYPE	LOCATION
URBAN INTERSTATE 94						
217	FARGO (U)	94	352.000	0.3327	Class	RED RIVER BRIDGE
283	BISMARCK (U)	94	158.000	0.8538	Class	0.4 MILES WEST OF US 83 INT.
RURAL INTERSTATE 94						
207	MEDINA	94	231.000	0.2923	Class	0.9 MILES EAST OF MEDINA
223	NEW SALEM	94	126.000	0.8803	Class	0.8 MILES WEST OF ND 31 INT.
245	TOWER CITY	94	312.000	0.5100	Class	2.3 MILES WEST OF BUFFALO INT.
279	PAINTED CANYON	94	34.000	0.6637	Class	7.8 MILES WEST OF US 85 INT.
URBAN INTERSTATE 29						
235	FARGO (U)	29	66.255	0.5725	Class	NORTH OF 12TH AVE.
RURAL INTERSTATE 29						
211	BUXTON	29	112.000	0.8614	Class	4.0 MILES NORTH OF MAYVILLE INT.
243	BOWESMONT	29	196.014	0.5726	Class	0.5 MILES NORTH OF BOWESMONT
265	MOORETON	29	25.000	0.0149	Class	2.5 MILES NORTH OF ND 13
285	DAVENPORT	29	55.000	0.4798	Class	1.3 MILES NORTH OF DAVENPORT INT
RURAL PRINCIPAL ARTERIAL						
201	RAY	2	51.000	0.2986	Class	2.1 MILES WEST OF RAY
203	MAX	83	168.000	0.9400	Class	3.3 MILES SOUTH OF ND 53
205	GWINNER	13	337.000	0.2241	Class	2.1 MILES WEST OF ND 32
215	JAMESTOWN	52	259.000	0.5408	Class	2.5 MILES NORTH OF JAMESTOWN
219	MANDAN	6	55.000	0.8718	Class	11.0 MILES SOUTH OF MANDAN
221	FAIRFIELD	85	80.000	0.8850	Class	5.1 MILES NORTH OF I-94
229	COOPERSTOWN	200	344.000	0.2200	Class	3.0 MILES EAST OF COOPERSTOWN
233	FOXHOLM	52	78.000	0.2600	Class	1.5 MILES SOUTHEAST OF FOXHOLM
237	NEKOMA	1	205.000	0.2195	Class	8.5 MILES SOUTH LANGDON
239	NEW TOWN	23	42.000	0.8986	Class	4.7 MILES EAST OF ND 22
241	BOTTINEAU	5	173.000	0.9523	Class	0.2 MILES WEST OF ND 14
251	HAGUE	83	1.000	0.1144	Class	1.1 MILES NORTH OF SOUTH DAKOTA LINE
253	RUGBY	2	207.000	0.3265	Class	3.5 MILES WEST OF ND 3
255	CROSBY	5	28.000	0.7521	Class	6.0 MILES WEST OF CROSBY
257	WILLISTON	2	2.000	0.3979	Class	2.4 MILES EAST OF MONTANA LINE
261	CARRINGTON	281	117.000	0.9013	Class	5.5 MILES NORTH OF JUNCTION WITH HWY 200
271	GOLDEN VALLEY	200	131.000	0.0000	Class	0.7 MILES EAST OF GOLDEN VALLEY
273	NEW LEIPZIG	21	67.000	0.5500	Class	2.1 MILES WEST OF ND 49
281	SAWYER	52	102.000	0.7136	Class	WEST OF SAWYER
297	WILLISTON_NW	85	193.000	0.7000	Class	NW WILLISTON TRUCK RELIEVER ROUTE
299	KILLDEER200W	200	88.000	0.5200	Class	6.7 MILES WEST OF JCT. ND 22 AND ND 200
303	MICHIGAN	2	296.000	0.6500	Class	4.0 MILES EAST OF ND 1
307	WASHBURN	83	130.000	0.7300	Class	NORTH OF WASHBURN
309	NEWTOWN_EAST	23	58.000	0.7000	Class	8.4 MILES EAST OF NEW TOWN
311	WILLISTON_2N	2	27.000	0.6300	Class	5.2 MILES NORTH OF WILLISTON
315	RYDER_E23__	23	102.000	0.2000	Class	3.3 MILES WEST OF THE JUNCTION WITH US 83
337	BLAISDELL_E2	2	107.000	0.1000	Class	1.0 MILES EAST OF BLAISDELL
339	GRASSY_BUTTE	85	113.000	0.8500	Class	1.3 MILES NORTH OF GRASSY BUTTE
341	ALEXANDER85W	85	162.000	0.2080	Class	1/2 MILE W OF ALEXANDER
343	WATFORD_E23_	23	10.000	0.7000	Class	9.1 MILES EAST OF WATFORD CITY
345	WILLIAMS_N85	85	205.000	0.4800	Class	15.4 MILES NORTH OF WILLISTON
349	BEULAH_S49__	49	91.000	0.7700	Class	10.5 MILES SOUTH OF BEULAH
351	COLUMBUS_W5	5	52.000	0.2000	Class	3.2 MILES EAST OF NOONAN
353	GRANVILLE_E2	2	177.000	0.7600	Class	8.3 MILES EAST OF GRANVILLE
355	MOHALL_W5___	5	121.000	0.9700	Class	3.6 MILES WEST OF MOHALL
419	EMERADO_W2	2	340.000	0.5000	Class	2.5 MILES WEST OF EMERADO
423	HARVEY_N3___	3	165.000	0.5600	Class	5.6 MILES NORTH OF HARVEY
429	LAKOTA_S1___	1	160.000	0.3800	Class	1.6 MILES SOUTH OF LAKOTA
447	DUNSEITH_E__	281	250.000	0.2700	Class	2.95 MILES EAST OF DUNSEITH

**NORTH DAKOTA DEPARTMENT OF TRANSPORTATION
ATR CLASS LOCATIONS**

STATION	NAME	HIGHWAY	REF POINT	OFF SET	TYPE	LOCATION
RURAL PRINCIPAL ARTERIAL						
449	SHEYENNE_N__	281	141.000	0.4800	Class	2.5 MILES NORTH OF SHEYENNE
RURAL MINOR ARTERIAL						
231	GRAFTON	17	122.000	0.1293	Class	5.5 MILES WEST OF GRAFTON
247	COURTENAY	20	20.000	0.4196	Class	1.8 MILES SOUTH OF ND 9
249	GARRISON	37	54.000	0.9548	Class	1.0 MILES WEST OF GARRISON
275	HANNOVER	31	97.000	0.0758	Class	1.2 MILES NORTH OF HANNOVER
289	MANNING	22	81.000	0.5055	Class	SOUTH OF MANNING
291	MARMARTH	12	4.000	0.8670	Class	1.0 MILE WEST OF MARMARTH
293	KILLDEER	22	112.000	0.1350	Class	5.9 MILES NORTH OF KILLDEER
295	NECHE	18	239.000	0.3300	Class	1.2 MILES SOUTH OF NECHE
373	DICKINSON22S	22	57.000	0.2400	Class	11.4 MILES SOUTH OF DICKINSON
453	OAKES_S1__	1	13.000	0.3500	Class	3.0 MILES SOUTH OF OAKES
461	THOMPSON_W15	15	129.000	0.0000	Class	3.4 MILES WEST OF THOMPSON
727	ENDERLIN_E46	46	84.000	0.2000	Class	EAST EDGE OF ENDERLIN
759	WILTON_E36__	36	2.000	0.2600	Class	2.3 MILES SE OF WILTON
RURAL MAJOR COLLECTOR-STATE						
267	TRENTON	1804	329.000	0.8846	Class	1.5 MILES NORTHEAST OF TRENTON
389	TIOGA_S40__	40	0.000	0.7000	Class	0.2 MILES SOUTH OF TIOGA
493	ST_THOMAS_W_	66	117.000	0.4000	Class	5.7 MILES WEST OF ST. THOMAS
783	KULM_S56__	56	14.000	0.5800	Class	4.7 MILES SOUTH OF KULM
RURAL MAJOR COLLECTOR-COUNTY						
101	MINOT55ST_NE	5145 C	0.000	0.3000	Class	CMC 5145 - 0.3 MILES NORTH OF US2
103	MINOT46AV_NE	5138 C	8.000	0.2000	Class	CMC 5138 - 2.1 MILES EAST OF US 83
225	STERLING	836 C	14.000	0.2100	Class	CMC 0836 - 1.9 MILES WEST OF US 83
URBAN PRINCIPAL ARTERIAL						
287	GRAND FORKS	81 B	942.000	0.4092	Class	S. WASHINGTON BETWEEN 24 AND 28 AVE. S.
503	BISMARCK (U)	810	5.000	0.5750	Class	BIS. EXPWY. SOUTH OF E. MAIN STREET
513	WFARGO_MAIN_ (U)	10 B	933.000	0.4400	Class	MAIN ST. WEST OF 15TH ST NW

Average Daily Truck Traffic
All ATR's

TADT

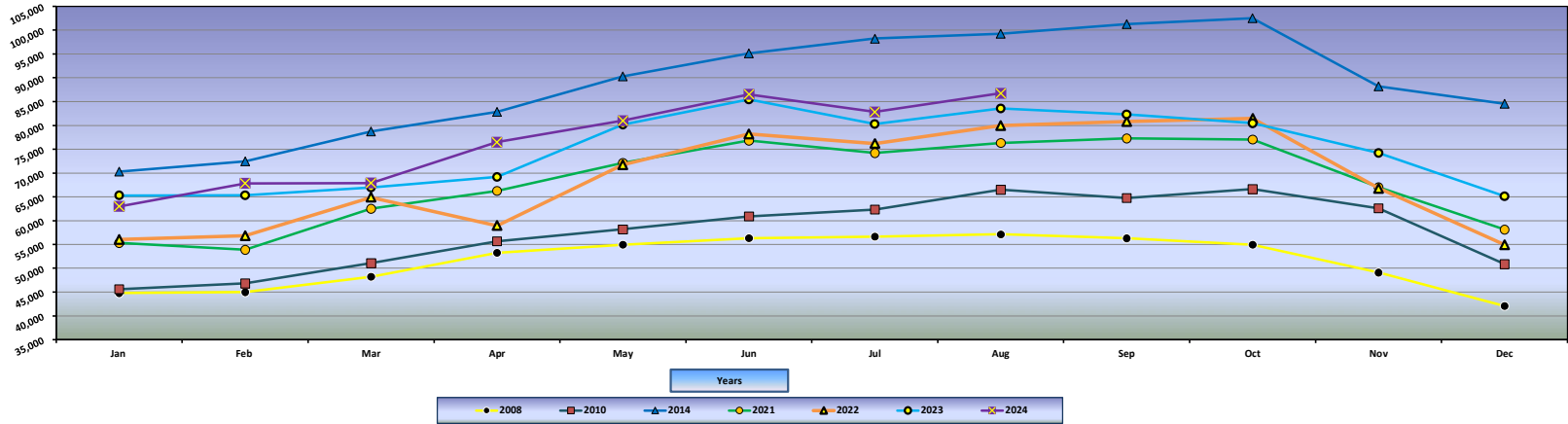

Average Daily Truck Traffic All ATR's Year to Date (January-August)

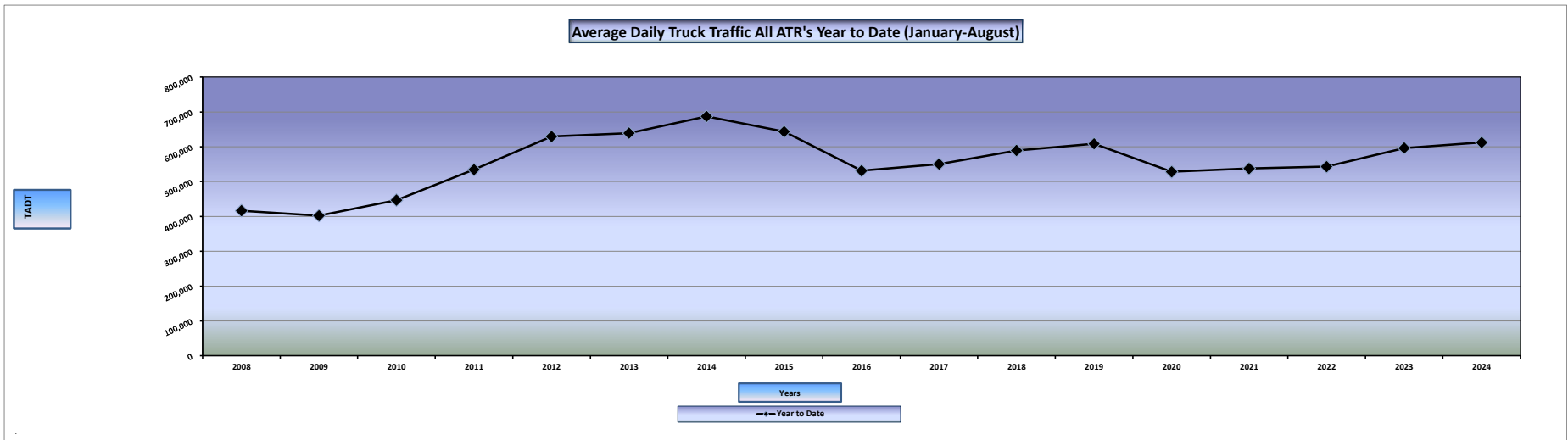

**STATE OF NORTH DAKOTA
AUTOMATIC TRAFFIC RECORDER DATA BY MONTH
AVERAGE TRUCK DAILY TRAFFIC AND PERCENT CHANGE BY SYSTEM**

YEAR	JAN	FEB	MAR	APR	MAY	JUN	JUL	AUG	SEP	OCT	NOV	DEC	ANNUAL
URBAN INTERSTATE													
2024	11233	11788	11796	13103	13605	14716	13893	14442					
2023	11289	11172	12071	12258	13894	15028	14091	14596	14011	14026	12516	11089	13072
% CHG	-0.5%	5.5%	-2.3%	6.9%	-2.1%	-2.1%	-1.4%	-1.1%					13003
RURAL INTERSTATE													
2024	15709	16373	16880	18225	18571	20070	18760	19129					
2023	16106	15927	16086	16379	18510	19648	18463	19292	19598	18611	17207	15624	17965
% CHG	-2.5%	2.8%	4.9%	11.3%	0.3%	2.1%	1.6%	-0.8%					17621
RURAL PRINCIPAL ARTERIAL													
2024	26575	29351	28846	32926	35943	37773	36729	39166					
2023	28119	28277	29034	30127	35468	37335	35401	36626	35192	34047	32570	28223	33414
% CHG	-5.5%	3.8%	-0.6%	9.3%	1.3%	1.2%	3.8%	6.9%					32535
RURAL MINOR ARTERIAL													
2024	4384	4880	4801	5908	6107	6581	6315	6489					
2023	4382	4463	4509	4994	5664	6279	5779	6007	6282	6692	5835	4790	5683
% CHG	0.0%	9.3%	6.5%	18.3%	7.8%	4.8%	9.3%	8.0%					5473
RURAL MAJOR COLLECTOR - STATE													
2024	1636	1862	1838	1932	2172	2297	2232	2450					
2023	1841	2059	1741	1685	2093	2266	1989	2321	2487	2431	1999	1864	2052
% CHG	-11.1%	-9.6%	5.6%	14.7%	3.8%	1.4%	12.2%	5.6%					2065
RURAL MAJOR COLLECTOR - COUNTY													
2024	503	527	603	792	943	938	966	1047					
2023	540	541	544	562	800	894	824	878	917	841	721	592	790
% CHG	-6.9%	-2.6%	10.8%	40.9%	17.9%	4.9%	17.2%	19.2%					721
URBAN PRINCIPAL ARTERIAL													
2024	2969	3055	3132	3592	3643	4161	3929	4026					
2023	3028	2892	2979	3153	3736	3979	3763	3853	3804	3815	3360	2944	3563
% CHG	-1.9%	5.6%	5.1%	13.9%	-2.5%	4.6%	4.4%	4.5%					3442

**STATE OF NORTH DAKOTA
AUTOMATIC TRAFFIC RECORDER DATA BY MONTH
TRUCK AVERAGE DAILY TRAFFIC AND PERCENT CHANGE BY STATION**

DIRECTION	YEAR	JAN	FEB	MAR	APR	MAY	JUN	JUL	AUG	SEP	OCT	NOV	DEC	ANNUAL
URBAN INTERSTATE														
STATION: 217 - FARGO (U)														
LOCATION: HIGHWAY 94 - RED RIVER BRIDGE														
EAST	2024	2233	2364	2372	2652	2701	2843	2707	2814					
	2023	2346	2233	2575	2612	2867	2828	2708	2686	2632	2705	2342	2137	2556
	% CHG MO.	-4.8%	5.9%	-7.9%	1.5%	-5.8%	0.5%	-0.0%	4.8%					
	% CHG YR.	-4.8%	0.4%	-2.6%	-1.5%	-2.5%	-1.9%	-1.6%	-0.8%					
WEST	2024	2460	2592	2552	2864	3032	3170	2976	3180					
	2023	2470	2329	2727	2692	2867 *	3252	3057	3207	3092	3137	2688	2566	2840
	% CHG MO.	-0.4%	11.3%	-6.4%	6.4%	5.8%	-2.5%	-2.6%	-0.8%					
	% CHG YR.	-0.4%	5.3%	1.0%	2.4%	3.2%	2.0%	1.3%	1.0%					
EAST & WEST	2024	4693	4956	4924	5516	5733	6013	5683	5994					
	2023	4816	4562	5302	5304	5734	6080	5765	5893	5724	5842	5030	4703	5396
	% CHG MO.	-2.6%	8.6%	-7.1%	4.0%	-0.0%	-1.1%	-1.4%	1.7%					
	% CHG YR.	-2.6%	2.9%	-0.7%	0.5%	0.4%	0.1%	-0.1%	0.1%					
STATION: 235 - FARGO (U)														
LOCATION: HIGHWAY 29 - NORTH OF 12TH AVE.														
NORTH	2024	1930	2057	2031	2225	2344	2562	2361 *	2484 *					
	2023	1822	2012	2066	2045	2330	2578	2363	2594	2467	2429	2247	1925	2240
	% CHG MO.	5.9%	2.2%	-1.7%	8.8%	0.6%	-0.6%	-0.1%	-4.2%					
	% CHG YR.	5.9%	4.0%	2.0%	3.8%	3.0%	2.3%	1.9%	1.0%					
SOUTH	2024	1781	1796	1842	2025	2108	2328	2149	2258 *					
	2023	1722	1741	1846	1828	2108	2317	2124	2283	2214	2228	2024	1736	2014
	% CHG MO.	3.4%	3.2%	-0.2%	10.8%	0.0%	0.5%	1.2%	-1.1%					
	% CHG YR.	3.4%	3.3%	2.1%	4.3%	3.3%	2.8%	2.5%	2.0%					
NORTH & SOUTH	2024	3711	3853	3873	4250	4452	4890	4510	4742					
	2023	3544	3753	3912	3873	4438	4895	4487	4877	4681	4657	4271	3661	4254
	% CHG MO.	4.7%	2.7%	-1.0%	9.7%	0.3%	-0.1%	0.5%	-2.8%					
	% CHG YR.	4.7%	3.7%	2.0%	4.0%	3.2%	2.5%	2.2%	1.5%					
STATION: 283 - BISMARCK (U)														
LOCATION: HIGHWAY 94 - 0.4 MILES WEST OF US 83 INT.														
EAST	2024	1411	1493	1517	1654	1662	1850	1798	1794					
	2023	1449	1428	1424	1539	1877	2015	1922	1920	1794	1768	1609	1363	1676
	% CHG MO.	-2.6%	4.6%	6.5%	7.5%	-11.5%	-8.2%	-6.5%	-6.6%					
	% CHG YR.	-2.6%	0.9%	2.8%	4.0%	0.3%	-1.5%	-2.3%	-2.9%					
WEST	2024	1418	1486	1482	1683	1758	1963	1902	1912					
	2023	1480	1429	1433	1542	1845	2038	1917	1906	1812	1759	1606	1362	1677
	% CHG MO.	-4.2%	4.0%	3.4%	9.1%	-4.7%	-3.7%	-0.8%	0.3%					
	% CHG YR.	-4.2%	-0.2%	1.0%	3.1%	1.3%	0.2%	0.1%	0.1%					
EAST & WEST	2024	2829	2979	2999	3337	3420	3813	3700	3706					
	2023	2929	2857	2857	3081	3722	4053	3839	3826	3606	3527	3215	2725	3353
	% CHG MO.	-3.4%	4.3%	5.0%	8.3%	-8.1%	-5.9%	-3.6%	-3.1%					
	% CHG YR.	-3.4%	0.4%	1.9%	3.6%	0.8%	-0.6%	-1.1%	-1.4%					
RURAL INTERSTATE														
STATION: 207 - MEDINA														
LOCATION: HIGHWAY 94 - 0.9 MILES EAST OF MEDINA														
EAST	2024	1084	1169	1185	1286	1324	1463	1420	1396					
	2023	1139	1105	1080	1096	1325	1410	1370	1405	1383	1385	1211	1143	1254
	% CHG MO.	-4.8%	5.8%	9.7%	17.3%	-0.1%	3.8%	3.6%	-0.6%					
	% CHG YR.	-4.8%	0.4%	3.4%	6.9%	5.3%	5.0%	4.8%	4.0%					
WEST	2024	1060	1133	1130	1250	1318	1480	1415	1425					
	2023	1111	1050	1017	1053	1288	1455	1402	1356	1362	1312	1155	1103	1222
	% CHG MO.	-4.6%	7.9%	11.1%	18.7%	2.3%	1.7%	0.9%	5.1%					
	% CHG YR.	-4.6%	1.5%	4.6%	8.1%	6.7%	5.7%	4.9%	4.9%					
EAST & WEST	2024	2144	2302	2315	2536	2642	2943	2835	2821					
	2023	2250	2155	2097	2149	2613	2865	2772	2761	2745	2697	2366	2246	2476
	% CHG MO.	-4.7%	6.8%	10.4%	18.0%	1.1%	2.7%	2.3%	2.2%					
	% CHG YR.	-4.7%	0.9%	4.0%	7.5%	6.0%	5.3%	4.8%	4.5%					
STATION: 211 - BUXTON														
LOCATION: HIGHWAY 29 - 4.0 MILES NORTH OF MAYVILLE INT.														
NORTH	2024	1400 *	1443 *	1464 *	1493 *	1674 *	2039 *	1719 *	1474 *					
	2023	1398	1416	1574	1542	1578 *	1571 *	1440 *	1535 *	1643 *	1585 *	1599 *	1427 *	1526
	% CHG MO.	0.1%	1.9%	-7.0%	-3.2%	6.1%	29.8%	19.4%	-4.0%					
	% CHG YR.	0.1%	1.0%	-1.8%	-2.2%	-0.5%	4.8%	6.8%	5.4%					

**STATE OF NORTH DAKOTA
AUTOMATIC TRAFFIC RECORDER DATA BY MONTH
TRUCK AVERAGE DAILY TRAFFIC AND PERCENT CHANGE BY STATION**

DIRECTION	YEAR	JAN	FEB	MAR	APR	MAY	JUN	JUL	AUG	SEP	OCT	NOV	DEC	ANNUAL
RURAL INTERSTATE														
STATION: 211 - BUXTON														
LOCATION: HIGHWAY 29 - 4.0 MILES NORTH OF MAYVILLE INT.														
SOUTH	2024	1400	1443	1464	1493 *	1674 *	2039 *	1719	1474 *					
	2023	1446	1464	1617	1594	1578	1571	1440	1535	1643	1585	1599	1427	1542
	% CHG MO.	-3.2%	-1.4%	-9.5%	-6.3%	6.1%	29.8%	19.4%	-4.0%					
	% CHG YR.	-3.2%	-2.3%	-4.9%	-5.2%	-2.9%	2.6%	4.9%	3.8%					
NORTH & SOUTH	2024	2800	2886	2928	2986	3348	4078	3438	2948					
	2023	2844	2880	3191	3136	3156	3142	2880	3070	3286	3170	3198	2854	3067
	% CHG MO.	-1.5%	0.2%	-8.2%	-4.8%	6.1%	29.8%	19.4%	-4.0%					
	% CHG YR.	-1.5%	-0.7%	-3.4%	-3.7%	-1.7%	3.7%	5.8%	4.6%					
STATION: 223 - NEW SALEM														
LOCATION: HIGHWAY 94 - 0.8 MILES WEST OF ND 31 INT.														
EAST	2024	969	1053	1060	1214 *	1220	1311	1289	1313					
	2023	1018	1034	989	1074	1216	1282	1275	1339	1303	1244	1122	952	1154
	% CHG MO.	-4.8%	1.8%	7.2%	13.0%	0.3%	2.3%	1.1%	-1.9%					
	% CHG YR.	-4.8%	-1.5%	1.3%	4.4%	3.5%	3.2%	2.9%	2.2%					
WEST	2024	949	1004	982	1214 *	1202	1297	1273	1318					
	2023	1007	978	942	1021	1175	1300	1272	1301	1276	1182	1084	912	1121
	% CHG MO.	-5.8%	2.7%	4.2%	18.9%	2.3%	-0.2%	0.1%	1.3%					
	% CHG YR.	-5.8%	-1.6%	0.3%	5.1%	4.5%	3.5%	2.9%	2.7%					
EAST & WEST	2024	1918	2057	2042	2428	2422	2608	2562	2631					
	2023	2025	2012	1931	2095	2391	2582	2547	2640	2579	2426	2206	1864	2275
	% CHG MO.	-5.3%	2.2%	5.7%	15.9%	1.3%	1.0%	0.6%	-0.3%					
	% CHG YR.	-5.3%	-1.5%	0.8%	4.7%	4.0%	3.4%	2.9%	2.4%					
STATION: 243 - BOWESMONT														
LOCATION: HIGHWAY 29 - 0.5 MILES NORTH OF BOWESMONT														
NORTH	2024	717 *	683 *	779 *	695 *	676 *	687 *	637 *	704 *					
	2023	770 *	905 *	781 *	655 *	694 *	731 *	693 *	720 *	775 *	772 *	841 *	783 *	760
	% CHG MO.	-6.9%	-24.5%	-0.3%	6.1%	-2.6%	-6.0%	-8.1%	-2.2%					
	% CHG YR.	-6.9%	-16.4%	-11.3%	-7.6%	-6.7%	-6.6%	-6.8%	-6.2%					
SOUTH	2024	717	683	779	695	676	687 *	637 *	704 *					
	2023	770	905	781	655	694	731	693	720	775	772	841	783	760
	% CHG MO.	-6.9%	-24.5%	-0.3%	6.1%	-2.6%	-6.0%	-8.1%	-2.2%					
	% CHG YR.	-6.9%	-16.4%	-11.3%	-7.6%	-6.7%	-6.6%	-6.8%	-6.2%					
NORTH & SOUTH	2024	1434	1366	1558	1390	1352	1374	1274	1408					
	2023	1540	1810	1562	1310	1388	1462	1386	1440	1550	1544	1682	1566	1520
	% CHG MO.	-6.9%	-24.5%	-0.3%	6.1%	-2.6%	-6.0%	-8.1%	-2.2%					
	% CHG YR.	-6.9%	-16.4%	-11.3%	-7.6%	-6.7%	-6.6%	-6.8%	-6.2%					
STATION: 245 - TOWER CITY														
LOCATION: HIGHWAY 94 - 2.3 MILES WEST OF BUFFALO INT.														
EAST	2024	1324	1407	1460	1578	1566	1706	1654	1654					
	2023	1361	1327	1320	1344	1555	1635	1528	1624	1624	1608	1458	1370	1480
	% CHG MO.	-2.7%	6.0%	10.6%	17.4%	0.7%	4.3%	8.2%	1.8%					
	% CHG YR.	-2.7%	1.6%	4.6%	7.8%	6.2%	5.8%	6.2%	5.6%					
WEST	2024	1324 *	1407 *	1460 *	1578 *	1566 *	1706 *	1654 *	1654 *					
	2023	1443	1396	1535	1713	2149	2320	2179	2267	2235	1608 *	1458 *	1370 *	1806
	% CHG MO.	-8.2%	0.8%	-4.9%	-7.9%	-27.1%	-26.5%	-24.1%	-27.0%					
	% CHG YR.	-8.2%	-3.8%	-4.2%	-5.2%	-10.9%	-14.4%	-16.0%	-17.7%					
EAST & WEST	2024	2648	2814	2920	3156	3132	3412	3308	3308					
	2023	2804	2723	2855	3057	3704	3955	3707	3891	3859	3216	2916	2740	3286
	% CHG MO.	-5.6%	3.3%	2.3%	3.2%	-15.4%	-13.7%	-10.8%	-15.0%					
	% CHG YR.	-5.6%	-1.2%	0.0%	0.9%	-3.1%	-5.3%	-6.2%	-7.5%					
STATION: 265 - MOORETON														
LOCATION: HIGHWAY 29 - 2.5 MILES NORTH OF ND 13														
NORTH	2024	803	824	902	1062	998	765	670	810					
	2023	646	610	652	690	719	758	657 *	660 *	686 *	727 *	622 *	566 *	666
	% CHG MO.	24.3%	35.1%	38.3%	53.9%	38.8%	0.9%	2.0%	22.7%					
	% CHG YR.	24.3%	29.5%	32.5%	38.2%	38.3%	31.4%	27.3%	26.7%					
SOUTH	2024	886	886	902	912	883	735	662	831					
	2023	646 *	610 *	652 *	690 *	719 *	758 *	657 *	660 *	686 *	727 *	622 *	566 *	666
	% CHG MO.	37.2%	45.2%	38.3%	32.2%	22.8%	-3.0%	0.8%	25.9%					
	% CHG YR.	37.2%	41.1%	40.1%	38.0%	34.7%	27.7%	24.0%	24.2%					

**STATE OF NORTH DAKOTA
AUTOMATIC TRAFFIC RECORDER DATA BY MONTH
TRUCK AVERAGE DAILY TRAFFIC AND PERCENT CHANGE BY STATION**

DIRECTION	YEAR	JAN	FEB	MAR	APR	MAY	JUN	JUL	AUG	SEP	OCT	NOV	DEC	ANNUAL
RURAL INTERSTATE														
STATION: 265 - MOORETON														
LOCATION: HIGHWAY 29 - 2.5 MILES NORTH OF ND 13														
NORTH & SOUTH	2024	1689	1710	1804	1974	1881	1500	1332	1641					
	2023	1292	1220	1304	1380	1438	1516	1314	1320	1372	1454	1244	1132	1332
	% CHG MO.	30.7%	40.2%	38.3%	43.0%	30.8%	-1.1%	1.4%	24.3%					
	% CHG YR.	30.7%	35.3%	36.3%	38.1%	36.5%	29.5%	25.6%	25.5%					
STATION: 279 - PAINTED CANYON														
LOCATION: HIGHWAY 94 - 7.8 MILES WEST OF US 85 INT.														
EAST	2024	679	759	752	869	889	1000	964	1069 *					
	2023	751	752	703	763	874	952	927	978	970	884	797	699	838
	% CHG MO.	-9.6%	0.9%	7.0%	13.9%	1.7%	5.0%	4.0%	9.3%					
	% CHG YR.	-9.6%	-4.3%	-0.7%	3.0%	2.7%	3.2%	3.3%	4.2%					
WEST	2024	680	741	740	849	910	1042	1011	1069					
	2023	741	717	669	720	849	1014	967	992	962	852	781	696	830
	% CHG MO.	-8.2%	3.3%	10.6%	17.9%	7.2%	2.8%	4.6%	7.8%					
	% CHG YR.	-8.2%	-2.5%	1.6%	5.7%	6.1%	5.4%	5.2%	5.6%					
EAST & WEST	2024	1359	1500	1492	1718	1799	2042	1975	2138					
	2023	1492	1469	1372	1483	1723	1966	1894	1970	1932	1736	1578	1395	1668
	% CHG MO.	-8.9%	2.1%	8.7%	15.8%	4.4%	3.9%	4.3%	8.5%					
	% CHG YR.	-8.9%	-3.4%	0.4%	4.4%	4.4%	4.3%	4.3%	4.9%					
STATION: 285 - DAVENPORT														
LOCATION: HIGHWAY 29 - 1.3 MILES NORTH OF DAVENPORT INT														
NORTH	2024	798	818	863	972	949	1003	957	1035					
	2023	872	779	834	846	1008	1032	927	1029	1045	1090	924	844	936
	% CHG MO.	-8.5%	5.0%	3.5%	14.9%	-5.9%	-2.8%	3.2%	0.6%					
	% CHG YR.	-8.5%	-2.1%	-0.2%	3.6%	1.4%	0.6%	1.0%	0.9%					
SOUTH	2024	919	920	958	1065	1046	1110	1079	1199					
	2023	987	879	940	923	1089	1128	1036	1171	1230	1278	1093	983	1061
	% CHG MO.	-6.9%	4.7%	1.9%	15.4%	-3.9%	-1.6%	4.2%	2.4%					
	% CHG YR.	-6.9%	-1.4%	-0.3%	3.6%	1.9%	1.2%	1.6%	1.8%					
NORTH & SOUTH	2024	1717	1738	1821	2037	1995	2113	2036	2234					
	2023	1859	1658	1774	1769	2097	2160	1963	2200	2275	2368	2017	1827	1997
	% CHG MO.	-7.6%	4.8%	2.6%	15.1%	-4.9%	-2.2%	3.7%	1.5%					
	% CHG YR.	-7.6%	-1.8%	-0.3%	3.6%	1.6%	0.9%	1.3%	1.4%					
RURAL PRINCIPAL ARTERIAL														
STATION: 201 - RAY														
LOCATION: HIGHWAY 2 - 2.1 MILES WEST OF RAY														
EAST	2024	798	831	846	866	941	988	911	1121					
	2023	740	760	917 *	925 *	1116 *	1286 *	1180 *	936	889	932	904	844	952
	% CHG MO.	7.8%	9.3%	-7.7%	-6.4%	-15.7%	-23.2%	-22.8%	19.8%					
	% CHG YR.	7.8%	8.6%	2.4%	-0.0%	-3.9%	-8.3%	-10.7%	-7.1%					
WEST	2024	778	831 *	846 *	832	898	948	921	1087					
	2023	818	836	917	925	1116	1286	1180	954	863	888	850	783	951
	% CHG MO.	-4.9%	-0.6%	-7.7%	-10.1%	-19.5%	-26.3%	-21.9%	13.9%					
	% CHG YR.	-4.9%	-2.7%	-4.5%	-6.0%	-9.3%	-13.0%	-14.5%	-11.1%					
EAST & WEST	2024	1576	1662	1692	1698	1839	1936	1832	2208					
	2023	1558	1596	1834	1850	2232	2572	2360	1890	1752	1820	1754	1627	1904
	% CHG MO.	1.2%	4.1%	-7.7%	-8.2%	-17.6%	-24.7%	-22.4%	16.8%					
	% CHG YR.	1.2%	2.7%	-1.2%	-3.1%	-6.6%	-10.6%	-12.6%	-9.1%					
STATION: 203 - MAX														
LOCATION: HIGHWAY 83 - 3.3 MILES SOUTH OF ND 53														
NORTH	2024	351	352	355	427	526	595	553	555					
	2023	387	374	379	391	533	568	541	557	518	478	431	378	461
	% CHG MO.	-9.3%	-5.9%	-6.3%	9.2%	-1.3%	4.8%	2.2%	-0.4%					
	% CHG YR.	-9.3%	-7.6%	-7.2%	-3.0%	-2.6%	-1.0%	-0.4%	-0.4%					
SOUTH	2024	364	368	360	439	549	622	577	561					
	2023	388	381	379	401	568	596	560	580	537	508	447	388	478
	% CHG MO.	-6.2%	-3.4%	-5.0%	9.5%	-3.3%	4.4%	3.0%	-3.3%					
	% CHG YR.	-6.2%	-4.8%	-4.9%	-1.2%	-1.7%	-0.4%	0.2%	-0.3%					
NORTH & SOUTH	2024	715	720	715	866	1075	1217	1130	1116					
	2023	775	755	758	792	1101	1164	1101	1137	1055	986	878	766	939
	% CHG MO.	-7.7%	-4.6%	-5.7%	9.3%	-2.4%	4.6%	2.6%	-1.8%					
	% CHG YR.	-7.7%	-6.2%	-6.0%	-2.1%	-2.2%	-0.7%	-0.1%	-0.4%					

**STATE OF NORTH DAKOTA
AUTOMATIC TRAFFIC RECORDER DATA BY MONTH
TRUCK AVERAGE DAILY TRAFFIC AND PERCENT CHANGE BY STATION**

DIRECTION	YEAR	JAN	FEB	MAR	APR	MAY	JUN	JUL	AUG	SEP	OCT	NOV	DEC	ANNUAL
RURAL PRINCIPAL ARTERIAL														
STATION: 205 - GWINNER														
LOCATION: HIGHWAY 13 - 2.1 MILES WEST OF ND 32														
EAST	2024	67	71 *	92 *	101 *	89 *	96 *	81 *	74 *					
	2023	73	71	83	79 *	127	124	95	82	86	144 *	100 *	78 *	95
	% CHG MO.	-8.2%	0.0%	10.8%	27.8%	-29.9%	-22.6%	-14.7%	-9.8%					
	% CHG YR.	-8.2%	-4.2%	1.3%	8.2%	-3.0%	-7.4%	-8.4%	-8.6%					
WEST	2024	60	71	92	101	89	96	81	74					
	2023	73 *	71 *	83 *	79	98	105	81	77	88	144	100	78	90
	% CHG MO.	-17.8%	0.0%	10.8%	27.8%	-9.2%	-8.6%	0.0%	-3.9%					
	% CHG YR.	-17.8%	-9.0%	-1.8%	5.9%	2.2%	0.0%	0.0%	-0.4%					
EAST & WEST	2024	127	142	184	202	178	192	162	148					
	2023	146	142	166	158	225	229	176	159	174	288	200	156	185
	% CHG MO.	-13.0%	0.0%	10.8%	27.8%	-20.9%	-16.2%	-8.0%	-6.9%					
	% CHG YR.	-13.0%	-6.6%	-0.2%	7.0%	-0.5%	-3.8%	-4.4%	-4.7%					
STATION: 215 - JAMESTOWN														
LOCATION: HIGHWAY 52 - 2.5 MILES NORTH OF JAMESTOWN														
EAST	2024	419	476	466	595	601	601	544	611 *					
	2023	421	425	426	385	561	545	485	530	567	582	516	463	492
	% CHG MO.	-0.5%	12.0%	9.4%	54.5%	7.1%	10.3%	12.2%	15.3%					
	% CHG YR.	-0.5%	5.8%	7.0%	18.0%	15.3%	14.3%	14.0%	14.2%					
WEST	2024	409	459	470	587	585	594	537	602 *					
	2023	424	421	416	385 *	539	543	495	540	570	598	509	449	491
	% CHG MO.	-3.5%	9.0%	13.0%	52.5%	8.5%	9.4%	8.5%	11.5%					
	% CHG YR.	-3.5%	2.7%	6.1%	17.0%	14.9%	13.8%	13.0%	12.8%					
EAST & WEST	2024	828	935	936	1182	1186	1195	1081	1213					
	2023	845	846	842	770	1100	1088	980	1070	1137	1180	1025	912	983
	% CHG MO.	-2.0%	10.5%	11.2%	53.5%	7.8%	9.8%	10.3%	13.4%					
	% CHG YR.	-2.0%	4.3%	6.6%	17.5%	15.1%	14.0%	13.5%	13.5%					
STATION: 219 - MANDAN														
LOCATION: HIGHWAY 6 - 11.0 MILES SOUTH OF MANDAN														
NORTH	2024	106	113	109	119	150	177	157	164					
	2023	100	100	94	113	154	167	141	165	159	175	174	111	138
	% CHG MO.	6.0%	13.0%	16.0%	5.3%	-2.6%	6.0%	11.3%	-0.6%					
	% CHG YR.	6.0%	9.5%	11.6%	9.8%	6.4%	6.3%	7.1%	5.9%					
SOUTH	2024	98	105	103	117	147	165	151	160					
	2023	91	94	87	107	147	158	134	158	159	173	166	104	132
	% CHG MO.	7.7%	11.7%	18.4%	9.3%	0.0%	4.4%	12.7%	1.3%					
	% CHG YR.	7.7%	9.7%	12.5%	11.6%	8.4%	7.5%	8.3%	7.2%					
NORTH & SOUTH	2024	204	218	212	236	297	342	308	324					
	2023	191	194	181	220	301	325	275	323	318	348	340	215	269
	% CHG MO.	6.8%	12.4%	17.1%	7.3%	-1.3%	5.2%	12.0%	0.3%					
	% CHG YR.	6.8%	9.6%	12.0%	10.7%	7.4%	6.9%	7.7%	6.5%					
STATION: 221 - FAIRFIELD														
LOCATION: HIGHWAY 85 - 5.1 MILES NORTH OF I-94														
NORTH	2024	396	413	414	484	508	517	501	529					
	2023	415	394	386	443	442 *	325 *	443 *	464	467	459	462	405	425
	% CHG MO.	-4.6%	4.8%	7.3%	9.3%	14.9%	59.1%	13.1%	14.0%					
	% CHG YR.	-4.6%	0.0%	2.3%	4.2%	6.5%	13.6%	13.5%	13.6%					
SOUTH	2024	361	377	390	440	487	494	482	540					
	2023	381	361	353	408	442	325	443	477	467	443	436	385	410
	% CHG MO.	-5.2%	4.4%	10.5%	7.8%	10.2%	52.0%	8.8%	13.2%					
	% CHG YR.	-5.2%	-0.5%	3.0%	4.3%	5.7%	12.3%	11.7%	11.9%					
NORTH & SOUTH	2024	757	790	804	924	995	1011	983	1069					
	2023	796	755	739	851	884	650	886	941	934	902	898	790	836
	% CHG MO.	-4.9%	4.6%	8.8%	8.6%	12.6%	55.5%	10.9%	13.6%					
	% CHG YR.	-4.9%	-0.3%	2.7%	4.3%	6.1%	13.0%	12.6%	12.8%					
STATION: 229 - COOPERSTOWN														
LOCATION: HIGHWAY 200 - 3.0 MILES EAST OF COOPERSTOWN														
EAST	2024	63 *	69 *	65 *	90	104	116	114	123					
	2023	76	89	82	67	114	102	93	96 *	119 *	112 *	93 *	67 *	93
	% CHG MO.	-17.1%	-22.5%	-20.7%	34.3%	-8.8%	13.7%	22.6%	28.1%					
	% CHG YR.	-17.1%	-20.0%	-20.2%	-8.6%	-8.6%	-4.3%	-0.3%	3.5%					

**STATE OF NORTH DAKOTA
AUTOMATIC TRAFFIC RECORDER DATA BY MONTH
TRUCK AVERAGE DAILY TRAFFIC AND PERCENT CHANGE BY STATION**

DIRECTION	YEAR	JAN	FEB	MAR	APR	MAY	JUN	JUL	AUG	SEP	OCT	NOV	DEC	ANNUAL
RURAL PRINCIPAL ARTERIAL														
STATION: 229 - COOPERSTOWN														
LOCATION: HIGHWAY 200 - 3.0 MILES EAST OF COOPERSTOWN														
WEST	2024	63 *	69 *	65 *	76	86	96	94	102					
	2023	76 *	89 *	82 *	67 *	114 *	102 *	93 *	96 *	119 *	112 *	93 *	67 *	93
	% CHG MO.	-17.1%	-22.5%	-20.7%	13.4%	-24.6%	-5.9%	1.1%	6.3%					
	% CHG YR.	-17.1%	-20.0%	-20.2%	-13.1%	-16.1%	-14.2%	-11.9%	-9.5%					
EAST & WEST	2024	126	138	130	166	190	212	208	225					
	2023	152	178	164	134	228	204	186	192	238	224	186	134	185
	% CHG MO.	-17.1%	-22.5%	-20.7%	23.9%	-16.7%	3.9%	11.8%	17.2%					
	% CHG YR.	-17.1%	-20.0%	-20.2%	-10.8%	-12.4%	-9.2%	-6.1%	-3.0%					
STATION: 233 - FOXHOLM														
LOCATION: HIGHWAY 52 - 1.5 MILES SOUTHEAST OF FOXHOLM														
EAST	2024	262	292	294	335	348	361	354	363					
	2023	279	285	298	302	337	363	407	411	355	323	311	269	328
	% CHG MO.	-6.1%	2.5%	-1.3%	10.9%	3.3%	-0.6%	-13.0%	-11.7%					
	% CHG YR.	-6.1%	-1.8%	-1.6%	1.6%	2.0%	1.5%	-1.1%	-2.7%					
WEST	2024	262 *	292 *	294 *	335 *	348 *	361 *	354 *	363 *					
	2023	308	326	346	348	399	418	446	411 *	355 *	323 *	311 *	269 *	355
	% CHG MO.	-14.9%	-10.4%	-15.0%	-3.7%	-12.8%	-13.6%	-20.6%	-11.7%					
	% CHG YR.	-14.9%	-12.6%	-13.5%	-10.9%	-11.3%	-11.8%	-13.3%	-13.1%					
EAST & WEST	2024	524	584	588	670	696	722	708	726					
	2023	587	611	644	650	736	781	853	822	710	646	622	538	683
	% CHG MO.	-10.7%	-4.4%	-8.7%	3.1%	-5.4%	-7.6%	-17.0%	-11.7%					
	% CHG YR.	-10.7%	-7.5%	-7.9%	-5.1%	-5.1%	-5.6%	-7.6%	-8.2%					
STATION: 237 - NEKOMA														
LOCATION: HIGHWAY 1 - 8.5 MILES SOUTH LANGDON														
NORTH	2024	43 *	52 *	44 *	61 *	71 *	87 *	78 *	91 *					
	2023	51 *	46 *	32 *	33 *	82 *	81 *	70 *	85 *	102 *	78 *	54 *	45 *	63
	% CHG MO.	-15.7%	13.0%	37.5%	84.8%	-13.4%	7.4%	11.4%	7.1%					
	% CHG YR.	-15.7%	-2.1%	7.8%	23.5%	11.1%	10.2%	10.4%	9.8%					
SOUTH	2024	43	52	44	61	71	87	78	91					
	2023	51	46	32	33	82	81	70	85	102	78	54	45	63
	% CHG MO.	-15.7%	13.0%	37.5%	84.8%	-13.4%	7.4%	11.4%	7.1%					
	% CHG YR.	-15.7%	-2.1%	7.8%	23.5%	11.1%	10.2%	10.4%	9.8%					
NORTH & SOUTH	2024	86	104	88	122	142	174	156	182					
	2023	102	92	64	66	164	162	140	170	204	156	108	90	127
	% CHG MO.	-15.7%	13.0%	37.5%	84.8%	-13.4%	7.4%	11.4%	7.1%					
	% CHG YR.	-15.7%	-2.1%	7.8%	23.5%	11.1%	10.2%	10.4%	9.8%					
STATION: 239 - NEW TOWN														
LOCATION: HIGHWAY 23 - 4.7 MILES EAST OF ND 22														
EAST	2024	716	871	900	990	1107	1224	1088	1163					
	2023	773	837	858	939	1083	1072	1122	1127	992	907	914	813	953
	% CHG MO.	-7.4%	4.1%	4.9%	5.4%	2.2%	14.2%	-3.0%	3.2%					
	% CHG YR.	-7.4%	-1.4%	0.8%	2.1%	2.1%	4.4%	3.2%	3.2%					
WEST	2024	595	711	761	822	981	1106	1011	1086					
	2023	773 *	837 *	858 *	939 *	1083 *	1072 *	1122 *	1127 *	924	826	771	703	920
	% CHG MO.	-23.0%	-15.1%	-11.3%	-12.5%	-9.4%	3.2%	-9.9%	-3.6%					
	% CHG YR.	-23.0%	-18.9%	-16.2%	-15.2%	-13.8%	-10.5%	-10.4%	-9.4%					
EAST & WEST	2024	1311	1582	1661	1812	2088	2330	2099	2249					
	2023	1546	1674	1716	1878	2166	2144	2244	2254	1916	1733	1685	1516	1873
	% CHG MO.	-15.2%	-5.5%	-3.2%	-3.5%	-3.6%	8.7%	-6.5%	-0.2%					
	% CHG YR.	-15.2%	-10.2%	-7.7%	-6.6%	-5.9%	-3.1%	-3.6%	-3.1%					
STATION: 241 - BOTTINEAU														
LOCATION: HIGHWAY 5 - 0.2 MILES WEST OF ND 14														
EAST	2024	92	101	85	101	124	133	122	141 *					
	2023	107	98	91	77	122	134	120	171	167	127	118	92	119
	% CHG MO.	-14.0%	3.1%	-6.6%	31.2%	1.6%	-0.7%	1.7%	-17.5%					
	% CHG YR.	-14.0%	-5.9%	-6.1%	1.6%	1.6%	1.1%	1.2%	-2.3%					
WEST	2024	94	106	96	107	125	132	112	141					
	2023	105	97	94	78	130	143	130	176	175	127	117	90	122
	% CHG MO.	-10.5%	9.3%	2.1%	37.2%	-3.8%	-7.7%	-13.8%	-19.9%					
	% CHG YR.	-10.5%	-1.0%	0.0%	7.8%	4.8%	2.0%	-0.6%	-4.2%					

**STATE OF NORTH DAKOTA
AUTOMATIC TRAFFIC RECORDER DATA BY MONTH
TRUCK AVERAGE DAILY TRAFFIC AND PERCENT CHANGE BY STATION**

DIRECTION	YEAR	JAN	FEB	MAR	APR	MAY	JUN	JUL	AUG	SEP	OCT	NOV	DEC	ANNUAL
RURAL PRINCIPAL ARTERIAL														
STATION: 241 - BOTTINEAU														
LOCATION: HIGHWAY 5 - 0.2 MILES WEST OF ND 14														
EAST & WEST	2024	186	207	181	208	249	265	234	282					
	2023	212	195	185	155	252	277	250	347	342	254	235	182	241
	% CHG MO.	-12.3%	6.2%	-2.2%	34.2%	-1.2%	-4.3%	-6.4%	-18.7%					
	% CHG YR.	-12.3%	-3.4%	-3.0%	4.7%	3.2%	1.6%	0.3%	-3.3%					
STATION: 251 - HAGUE														
LOCATION: HIGHWAY 83 - 1.1 MILES NORTH OF SOUTH DAKOTA LINE														
NORTH	2024	139	153	139	190	175	187	177	189					
	2023	148	115	140	152	186	186	169	172	168	166	168	142	159
	% CHG MO.	-6.1%	33.0%	-0.7%	25.0%	-5.9%	0.5%	4.7%	9.9%					
	% CHG YR.	-6.1%	11.0%	6.9%	11.9%	7.4%	6.0%	5.8%	6.4%					
SOUTH	2024	141	154	130	174	164	170	167	189					
	2023	151	111	135	143	180	177	162	170	169	164	172	142	156
	% CHG MO.	-6.6%	38.7%	-3.7%	21.7%	-8.9%	-4.0%	3.1%	11.2%					
	% CHG YR.	-6.6%	12.6%	7.1%	10.9%	6.0%	4.0%	3.9%	4.9%					
NORTH & SOUTH	2024	280	307	269	364	339	357	344	378					
	2023	299	226	275	295	366	363	331	342	337	330	340	284	316
	% CHG MO.	-6.4%	35.8%	-2.2%	23.4%	-7.4%	-1.7%	3.9%	10.5%					
	% CHG YR.	-6.4%	11.8%	7.0%	11.4%	6.7%	5.0%	4.9%	5.6%					
STATION: 253 - RUGBY														
LOCATION: HIGHWAY 2 - 3.5 MILES WEST OF ND 3														
EAST	2024	169 *	185 *	188 *	234 *	264	289	289	286 *					
	2023	214	215	251	214	270	311	291	272	269	219	190	150	239
	% CHG MO.	-21.0%	-14.0%	-25.1%	9.3%	-2.2%	-7.1%	-0.7%	5.1%					
	% CHG YR.	-21.0%	-17.5%	-20.3%	-13.2%	-10.7%	-9.9%	-8.4%	-6.6%					
WEST	2024	169	185	188 *	216 *	251	270	279	276 *					
	2023	196	198	241	218	252	287	268	243	246	247	208	183	232
	% CHG MO.	-13.8%	-6.6%	-22.0%	-0.9%	-0.4%	-5.9%	4.1%	13.6%					
	% CHG YR.	-13.8%	-10.2%	-14.6%	-11.1%	-8.7%	-8.1%	-6.1%	-3.6%					
EAST & WEST	2024	338	370	376	450	515	559	568	562					
	2023	410	413	492	432	522	598	559	515	515	466	398	333	471
	% CHG MO.	-17.6%	-10.4%	-23.6%	4.2%	-1.3%	-6.5%	1.6%	9.1%					
	% CHG YR.	-17.6%	-14.0%	-17.6%	-12.2%	-9.7%	-9.0%	-7.3%	-5.2%					
STATION: 255 - CROSBY														
LOCATION: HIGHWAY 5 - 6.0 MILES WEST OF CROSBY														
EAST	2024	80	88	93	100	97	100	104	118					
	2023	100	104	100	98	121	123	126	133	131	107	104	98	112
	% CHG MO.	-20.0%	-15.4%	-7.0%	2.0%	-19.8%	-18.7%	-17.5%	-11.3%					
	% CHG YR.	-20.0%	-17.6%	-14.1%	-10.2%	-12.4%	-13.6%	-14.2%	-13.8%					
WEST	2024	80 *	88 *	93 *	100 *	97 *	100 *	104 *	118 *					
	2023	98	102	101	99	129	131	131	138	132	107	104 *	98 *	114
	% CHG MO.	-18.4%	-13.7%	-7.9%	1.0%	-24.8%	-23.7%	-20.6%	-14.5%					
	% CHG YR.	-18.4%	-16.0%	-13.3%	-9.8%	-13.4%	-15.5%	-16.3%	-16.0%					
EAST & WEST	2024	160	176	186	200	194	200	208	236					
	2023	198	206	201	197	250	254	257	271	263	214	208	196	226
	% CHG MO.	-19.2%	-14.6%	-7.5%	1.5%	-22.4%	-21.3%	-19.1%	-12.9%					
	% CHG YR.	-19.2%	-16.8%	-13.7%	-10.0%	-12.9%	-14.5%	-15.3%	-14.9%					
STATION: 257 - WILLISTON														
LOCATION: HIGHWAY 2 - 2.4 MILES EAST OF MONTANA LINE														
EAST	2024	319	312	313	279	294	278	246	287					
	2023	197 *	201 *	198 *	197 *	265	266 *	252 *	268 *	265 *	262 *	242 *	228 *	237
	% CHG MO.	61.9%	55.2%	58.1%	41.6%	10.9%	4.5%	-2.4%	7.1%					
	% CHG YR.	61.9%	58.5%	58.4%	54.2%	43.4%	35.6%	29.5%	26.2%					
WEST	2024	233	247	243	248	275	257	220	240					
	2023	197 *	201 *	198 *	197 *	265 *	266 *	252 *	268 *	265 *	262 *	242 *	228 *	237
	% CHG MO.	18.3%	22.9%	22.7%	25.9%	3.8%	-3.4%	-12.7%	-10.4%					
	% CHG YR.	18.3%	20.6%	21.3%	22.4%	17.8%	13.5%	9.3%	6.5%					
EAST & WEST	2024	552	559	556	527	569	535	466	527					
	2023	394	402	396	394	530	532	504	536	530	524	484	456	474
	% CHG MO.	40.1%	39.1%	40.4%	33.8%	7.4%	0.6%	-7.5%	-1.7%					
	% CHG YR.	40.1%	39.6%	39.8%	38.3%	30.6%	24.5%	19.4%	16.4%					

**STATE OF NORTH DAKOTA
AUTOMATIC TRAFFIC RECORDER DATA BY MONTH
TRUCK AVERAGE DAILY TRAFFIC AND PERCENT CHANGE BY STATION**

DIRECTION	YEAR	JAN	FEB	MAR	APR	MAY	JUN	JUL	AUG	SEP	OCT	NOV	DEC	ANNUAL
RURAL PRINCIPAL ARTERIAL														
STATION: 261 - CARRINGTON														
LOCATION: HIGHWAY 281 - 5.5 MILES NORTH OF JUNCTION WITH HWY 200														
NORTH	2024	146	154	154	197	246	247	226	260					
	2023	172	161	155	156	243	292	244	247	260	263	222	161	215
	% CHG MO.	-15.1%	-4.3%	-0.6%	26.3%	1.2%	-15.4%	-7.4%	5.3%					
	% CHG YR.	-15.1%	-9.9%	-7.0%	1.1%	1.1%	-3.0%	-3.7%	-2.4%					
SOUTH	2024	138	140	142	184	225	227	213	238					
	2023	159	148	139	136	222	270	232	228	245	253	206	147	199
	% CHG MO.	-13.2%	-5.4%	2.2%	35.3%	1.4%	-15.9%	-8.2%	4.4%					
	% CHG YR.	-13.2%	-9.4%	-5.8%	3.8%	3.1%	-1.7%	-2.8%	-1.8%					
NORTH & SOUTH	2024	284	294	296	381	471	474	439	498					
	2023	331	309	294	292	465	562	476	475	505	516	428	308	413
	% CHG MO.	-14.2%	-4.9%	0.7%	30.5%	1.3%	-15.7%	-7.8%	4.8%					
	% CHG YR.	-14.2%	-9.7%	-6.4%	2.4%	2.1%	-2.4%	-3.3%	-2.1%					
STATION: 271 - GOLDEN VALLEY														
LOCATION: HIGHWAY 200 - 0.7 MILES EAST OF GOLDEN VALLEY														
EAST	2024	69	103	95	151	196	198	192	196					
	2023	83	80	77	99	138	183	151	167	153	115	130	87	122
	% CHG MO.	-16.9%	28.8%	23.4%	52.5%	42.0%	8.2%	27.2%	17.4%					
	% CHG YR.	-16.9%	5.5%	11.3%	23.3%	28.7%	23.0%	23.8%	22.7%					
WEST	2024	67	99	94	151	191	197	188	190					
	2023	80	81	72	97	136	180	145	160	149	110	122	85	118
	% CHG MO.	-16.3%	22.2%	30.6%	55.7%	40.4%	9.4%	29.7%	18.8%					
	% CHG YR.	-16.3%	3.1%	11.6%	24.5%	29.2%	23.7%	24.8%	23.8%					
EAST & WEST	2024	136	202	189	302	387	395	380	386					
	2023	163	161	149	196	274	363	296	327	302	225	252	172	240
	% CHG MO.	-16.6%	25.5%	26.8%	54.1%	41.2%	8.8%	28.4%	18.0%					
	% CHG YR.	-16.6%	4.3%	11.4%	23.9%	29.0%	23.4%	24.3%	23.2%					
STATION: 273 - NEW LEIPZIG														
LOCATION: HIGHWAY 21 - 2.1 MILES WEST OF ND 49														
EAST	2024	35 *	37 *	36 *	40 *	51 *	58 *	52 *	55 *					
	2023	34	30	28	22	43	46	41	55 *	54 *	59 *	57 *	37 *	42
	% CHG MO.	2.9%	23.3%	28.6%	81.8%	18.6%	26.1%	26.8%	0.0%					
	% CHG YR.	2.9%	12.5%	17.4%	29.8%	26.8%	26.6%	26.6%	21.7%					
WEST	2024	35 *	37 *	36 *	40 *	51 *	58 *	52 *	55 *					
	2023	38	32	29	25	45	54	47	55 *	54 *	59 *	57 *	37 *	44
	% CHG MO.	-7.9%	15.6%	24.1%	60.0%	13.3%	7.4%	10.6%	0.0%					
	% CHG YR.	-7.9%	2.9%	9.1%	19.4%	17.8%	15.2%	14.4%	12.0%					
EAST & WEST	2024	70	74	72	80	102	116	104	110					
	2023	72	62	57	47	88	100	88	110	108	118	114	74	87
	% CHG MO.	-2.8%	19.4%	26.3%	70.2%	15.9%	16.0%	18.2%	0.0%					
	% CHG YR.	-2.8%	7.5%	13.1%	24.4%	22.1%	20.7%	20.2%	16.7%					
STATION: 281 - SAWYER														
LOCATION: HIGHWAY 52 - WEST OF SAWYER														
EAST	2024	419 *	493 *	481 *	581 *	596 *	613 *	579 *	604 *					
	2023	449 *	474 *	450 *	457 *	579 *	519 *	447 *	458 *	505 *	532 *	518 *	461 *	487
	% CHG MO.	-6.7%	4.0%	6.9%	27.1%	2.9%	18.1%	29.5%	31.9%					
	% CHG YR.	-6.7%	-1.2%	1.5%	7.9%	6.7%	8.7%	11.5%	13.9%					
WEST	2024	419	493	481	581	596	613	579	604					
	2023	449	474	450	457	579	519	447	458	505	532	518	461	487
	% CHG MO.	-6.7%	4.0%	6.9%	27.1%	2.9%	18.1%	29.5%	31.9%					
	% CHG YR.	-6.7%	-1.2%	1.5%	7.9%	6.7%	8.7%	11.5%	13.9%					
EAST & WEST	2024	838	986	962	1162	1192	1226	1158	1208					
	2023	898	948	900	914	1158	1038	894	916	1010	1064	1036	922	975
	% CHG MO.	-6.7%	4.0%	6.9%	27.1%	2.9%	18.1%	29.5%	31.9%					
	% CHG YR.	-6.7%	-1.2%	1.5%	7.9%	6.7%	8.7%	11.5%	13.9%					
STATION: 297 - WILLISTON_NW														
LOCATION: HIGHWAY 85 - NW WILLISTON TRUCK RELIEVER ROUTE														
NORTH	2024	971	1125	1122	1125	1209	1208	1253	1371					
	2023	996	1015	1102	1116	1118	1115	1141	1172	1090	1066	1052	979	1080
	% CHG MO.	-2.5%	10.8%	1.8%	0.8%	8.1%	8.3%	9.8%	17.0%					
	% CHG YR.	-2.5%	4.2%	3.4%	2.7%	3.8%	4.6%	5.4%	6.9%					

**STATE OF NORTH DAKOTA
AUTOMATIC TRAFFIC RECORDER DATA BY MONTH
TRUCK AVERAGE DAILY TRAFFIC AND PERCENT CHANGE BY STATION**

DIRECTION	YEAR	JAN	FEB	MAR	APR	MAY	JUN	JUL	AUG	SEP	OCT	NOV	DEC	ANNUAL
RURAL PRINCIPAL ARTERIAL														
STATION: 297 - WILLISTON_NW														
LOCATION: HIGHWAY 85 - NW WILLISTON TRUCK RELIEVER ROUTE														
SOUTH	2024	1000	1156	1170	1166	1235	1245	1294	1419					
	2023	1036	1074	1155	1161	1162	1175	1205	1223	1120	1121	1100	1018	1129
	% CHG MO.	-3.5%	7.6%	1.3%	0.4%	6.3%	6.0%	7.4%	16.0%					
	% CHG YR.	-3.5%	2.2%	1.9%	1.5%	2.5%	3.1%	3.7%	5.4%					
NORTH & SOUTH	2024	1971	2281	2292	2291	2444	2453	2547	2790					
	2023	2032	2089	2257	2277	2280	2290	2346	2395	2210	2187	2152	1997	2209
	% CHG MO.	-3.0%	9.2%	1.6%	0.6%	7.2%	7.1%	8.6%	16.5%					
	% CHG YR.	-3.0%	3.2%	2.6%	2.1%	3.1%	3.8%	4.5%	6.1%					
STATION: 299 - KILLDEER200W														
LOCATION: HIGHWAY 200 - 6.7 MILES WEST OF JCT. ND 22 AND ND 200														
EAST	2024	460	540	469	565	654	671	670	733					
	2023	487	468	453	546	588	788	631	599	577	573 *	628	534	573
	% CHG MO.	-5.5%	15.4%	3.5%	3.5%	11.2%	-14.8%	6.2%	22.4%					
	% CHG YR.	-5.5%	4.7%	4.3%	4.1%	5.7%	0.9%	1.7%	4.4%					
WEST	2024	491	567	499	618	685	697	714	772					
	2023	513	489	475	565	620	792	664	631	607	595 *	660	556	597
	% CHG MO.	-4.3%	16.0%	5.1%	9.4%	10.5%	-12.0%	7.5%	22.3%					
	% CHG YR.	-4.3%	5.6%	5.4%	6.5%	7.4%	3.0%	3.7%	6.2%					
EAST & WEST	2024	951	1107	968	1183	1339	1368	1384	1505					
	2023	1000	957	928	1111	1208	1580	1295	1230	1184	1168	1288	1090	1170
	% CHG MO.	-4.9%	15.7%	4.3%	6.5%	10.8%	-13.4%	6.9%	22.4%					
	% CHG YR.	-4.9%	5.2%	4.9%	5.3%	6.6%	1.9%	2.7%	5.3%					
STATION: 303 - MICHIGAN														
LOCATION: HIGHWAY 2 - 4.0 MILES EAST OF ND 1														
EAST	2024	283	298	301	336	370	441	412	423					
	2023	282	287	316	270	378	453	422	416	455	384	322	282	356
	% CHG MO.	0.4%	3.8%	-4.7%	24.4%	-2.1%	-2.6%	-2.4%	1.7%					
	% CHG YR.	0.4%	2.1%	-0.3%	5.5%	3.6%	2.2%	1.4%	1.4%					
WEST	2024	291	302	311	347	397	472	437	452					
	2023	293	289	332	292	397	482	452	437	461	403	330	294	372
	% CHG MO.	-0.7%	4.5%	-6.3%	18.8%	0.0%	-2.1%	-3.3%	3.4%					
	% CHG YR.	-0.7%	1.9%	-1.1%	3.7%	2.8%	1.7%	0.8%	1.2%					
EAST & WEST	2024	574	600	612	683	767	913	849	875					
	2023	575	576	648	562	775	935	874	853	916	787	652	576	727
	% CHG MO.	-0.2%	4.2%	-5.6%	21.5%	-1.0%	-2.4%	-2.9%	2.6%					
	% CHG YR.	-0.2%	2.0%	-0.7%	4.6%	3.2%	1.9%	1.1%	1.3%					
STATION: 307 - WASHBURN														
LOCATION: HIGHWAY 83 - NORTH OF WASHBURN														
NORTH	2024	384 *	403 *	392 *	445 *	527 *	596 *	553 *	546 *					
	2023	413 *	441 *	397 *	410 *	488 *	585 *	557 *	551 *	540 *	523 *	502 *	389 *	483
	% CHG MO.	-7.0%	-8.6%	-1.3%	8.5%	8.0%	1.9%	-0.7%	-0.9%					
	% CHG YR.	-7.0%	-7.8%	-5.8%	-2.2%	0.1%	0.5%	0.3%	0.1%					
SOUTH	2024	384	403	392	445	527	596 *	553 *	546 *					
	2023	413	441	397	410	488	585	557	551	540	523	502	389	483
	% CHG MO.	-7.0%	-8.6%	-1.3%	8.5%	8.0%	1.9%	-0.7%	-0.9%					
	% CHG YR.	-7.0%	-7.8%	-5.8%	-2.2%	0.1%	0.5%	0.3%	0.1%					
NORTH & SOUTH	2024	768	806	784	890	1054	1192	1106	1092					
	2023	826	882	794	820	976	1170	1114	1102	1080	1046	1004	778	966
	% CHG MO.	-7.0%	-8.6%	-1.3%	8.5%	8.0%	1.9%	-0.7%	-0.9%					
	% CHG YR.	-7.0%	-7.8%	-5.8%	-2.2%	0.1%	0.5%	0.3%	0.1%					
STATION: 309 - NEWTOWN_EAST														
LOCATION: HIGHWAY 23 - 8.4 MILES EAST OF NEW TOWN														
EAST	2024	313	328	336	425	454	501	483	555					
	2023	288	301	311	345	437	521	515	490	438	428	441	347	405
	% CHG MO.	8.7%	9.0%	8.0%	23.2%	3.9%	-3.8%	-6.2%	13.3%					
	% CHG YR.	8.7%	8.8%	8.6%	12.6%	10.3%	7.0%	4.5%	5.8%					
WEST	2024	329	354	406	556	505	538	516	574					
	2023	303	315	322	442	538	545	546	513	482	561	608	383	463
	% CHG MO.	8.6%	12.4%	26.1%	25.8%	-6.1%	-1.3%	-5.5%	11.9%					
	% CHG YR.	8.6%	10.5%	15.9%	19.0%	12.0%	9.0%	6.4%	7.2%					

**STATE OF NORTH DAKOTA
AUTOMATIC TRAFFIC RECORDER DATA BY MONTH
TRUCK AVERAGE DAILY TRAFFIC AND PERCENT CHANGE BY STATION**

DIRECTION	YEAR	JAN	FEB	MAR	APR	MAY	JUN	JUL	AUG	SEP	OCT	NOV	DEC	ANNUAL
RURAL PRINCIPAL ARTERIAL														
STATION: 309 - NEWTOWN_EAST														
LOCATION: HIGHWAY 23 - 8.4 MILES EAST OF NEW TOWN														
EAST & WEST	2024	642	682	742	981	959	1039	999	1129					
	2023	591	616	633	787	975	1066	1061	1003	920	989	1049	730	868
	% CHG MO.	8.6%	10.7%	17.2%	24.7%	-1.6%	-2.5%	-5.8%	12.6%					
	% CHG YR.	8.6%	9.7%	12.3%	16.0%	11.2%	8.1%	5.5%	6.6%					
STATION: 311 - WILLISTON_2N														
LOCATION: HIGHWAY 2 - 5.2 MILES NORTH OF WILLISTON														
EAST	2024	1467	1608	1572	1628 *	1712	1766	1799	2051					
	2023	1451	1485	1555	1756	1728	1714	1612	1717	1661	1679	1613	1513	1624
	% CHG MO.	1.1%	8.3%	1.1%	-7.3%	-0.9%	3.0%	11.6%	19.5%					
	% CHG YR.	1.1%	4.7%	3.5%	0.4%	0.2%	0.7%	2.2%	4.5%					
WEST	2024	1432	1559	1550	1628 *	1671	1741	1886	2009					
	2023	1427	1468	1486	1495	1632	1676	1589	1688	1591	1623	1573	1479	1561
	% CHG MO.	0.4%	6.2%	4.3%	8.9%	2.4%	3.9%	18.7%	19.0%					
	% CHG YR.	0.4%	3.3%	3.7%	5.0%	4.4%	4.3%	6.4%	8.1%					
EAST & WEST	2024	2899	3167	3122	3256	3383	3507	3685	4060					
	2023	2878	2953	3041	3251	3360	3390	3201	3405	3252	3302	3186	2992	3184
	% CHG MO.	0.7%	7.2%	2.7%	0.2%	0.7%	3.5%	15.1%	19.2%					
	% CHG YR.	0.7%	4.0%	3.6%	2.6%	2.2%	2.4%	4.3%	6.3%					
STATION: 315 - RYDER_E23														
LOCATION: HIGHWAY 23 - 3.3 MILES WEST OF THE JUNCTION WITH US 83														
EAST	2024	231	231	235	293	310	349	284	287					
	2023	237	229	232	243	306	333	311	335	329	297	279	262	283
	% CHG MO.	-2.5%	0.9%	1.3%	20.6%	1.3%	4.8%	-8.7%	-14.3%					
	% CHG YR.	-2.5%	-0.9%	-0.1%	5.2%	4.3%	4.4%	2.2%	-0.3%					
WEST	2024	253	253	263	324	357	402	343	337					
	2023	260	247	253	264	333	383	365	377	361	326	311	291	314
	% CHG MO.	-2.7%	2.4%	4.0%	22.7%	7.2%	5.0%	-6.0%	-10.6%					
	% CHG YR.	-2.7%	-0.2%	1.2%	6.7%	6.9%	6.4%	4.3%	2.0%					
EAST & WEST	2024	484	484	498	617	667	751	627	624					
	2023	497	476	485	507	639	716	676	712	690	623	590	553	597
	% CHG MO.	-2.6%	1.7%	2.7%	21.7%	4.4%	4.9%	-7.2%	-12.4%					
	% CHG YR.	-2.6%	-0.5%	0.5%	6.0%	5.6%	5.5%	3.3%	0.9%					
STATION: 337 - BLAISDELL_E2														
LOCATION: HIGHWAY 2 - 1.0 MILES EAST OF BLAISDELL														
EAST	2024	474	511	479	587	645	629	603	681					
	2023	519	552	554	510	631	648	626	624	634	628	575	503	584
	% CHG MO.	-8.7%	-7.4%	-13.5%	15.1%	2.2%	-2.9%	-3.7%	9.1%					
	% CHG YR.	-8.7%	-8.0%	-9.9%	-3.9%	-2.5%	-2.6%	-2.8%	-1.2%					
WEST	2024	534	576	546	660	715	696	672	743					
	2023	585	624	619	569	699	722	702	691	693	694	650	559	651
	% CHG MO.	-8.7%	-7.7%	-11.8%	16.0%	2.3%	-3.6%	-4.3%	7.5%					
	% CHG YR.	-8.7%	-8.2%	-9.4%	-3.4%	-2.1%	-2.4%	-2.7%	-1.3%					
EAST & WEST	2024	1008	1087	1025	1247	1360	1325	1275	1424					
	2023	1104	1176	1173	1079	1330	1370	1328	1315	1327	1322	1225	1062	1234
	% CHG MO.	-8.7%	-7.6%	-12.6%	15.6%	2.3%	-3.3%	-4.0%	8.3%					
	% CHG YR.	-8.7%	-8.1%	-9.6%	-3.6%	-2.3%	-2.5%	-2.7%	-1.3%					
STATION: 339 - GRASSY_BUTTE														
LOCATION: HIGHWAY 85 - 1.3 MILES NORTH OF GRASSY BUTTE														
NORTH	2024	554	605	589	698	737	810	752	837					
	2023	652	621	603	713	735	737	715	756	749	697	732	603	693
	% CHG MO.	-15.0%	-2.6%	-2.3%	-2.1%	0.3%	9.9%	5.2%	10.7%					
	% CHG YR.	-15.0%	-9.0%	-6.8%	-5.5%	-4.2%	-1.7%	-0.6%	0.9%					
SOUTH	2024	558	623	610	695	755	829	751	834					
	2023	658	624	610	706	728	745	724	767	755	684	746	627	698
	% CHG MO.	-15.2%	-0.2%	0.0%	-1.6%	3.7%	11.3%	3.7%	8.7%					
	% CHG YR.	-15.2%	-7.9%	-5.3%	-4.3%	-2.6%	-0.0%	0.5%	1.7%					
NORTH & SOUTH	2024	1112	1228	1199	1393	1492	1639	1503	1671					
	2023	1310	1245	1213	1419	1463	1482	1439	1523	1504	1381	1478	1230	1391
	% CHG MO.	-15.1%	-1.4%	-1.2%	-1.8%	2.0%	10.6%	4.4%	9.7%					
	% CHG YR.	-15.1%	-8.4%	-6.1%	-4.9%	-3.4%	-0.8%	-0.1%	1.3%					

STATE OF NORTH DAKOTA
AUTOMATIC TRAFFIC RECORDER DATA BY MONTH
TRUCK AVERAGE DAILY TRAFFIC AND PERCENT CHANGE BY STATION

DIRECTION	YEAR	JAN	FEB	MAR	APR	MAY	JUN	JUL	AUG	SEP	OCT	NOV	DEC	ANNUAL
RURAL PRINCIPAL ARTERIAL														
STATION: 341 - ALEXANDER85W														
LOCATION: HIGHWAY 85 - 1/2 MILE W OF ALEXANDER														
NORTH	2024	1262	1417	1334	1708	1775	1701	1631	1622					
	2023	1304	1215	1271	1339	1445	1546	1479	1618	1608	1507	1467	1272	1423
	% CHG MO.	-3.2%	16.6%	5.0%	27.6%	22.8%	10.0%	10.3%	0.2%					
	% CHG YR.	-3.2%	6.4%	5.9%	11.5%	14.0%	13.3%	12.8%	11.0%					
SOUTH	2024	1303	1465	1387	1761	1827	1734	1675	1667					
	2023	1347	1255	1292	1387	1486	1583	1529	1700	1655	1553	1505	1314	1467
	% CHG MO.	-3.3%	16.7%	7.4%	27.0%	22.9%	9.5%	9.5%	-1.9%					
	% CHG YR.	-3.3%	6.4%	6.7%	12.0%	14.4%	13.5%	12.9%	10.7%					
NORTH & SOUTH	2024	2565	2882	2721	3469	3602	3435	3306	3289					
	2023	2651	2470	2563	2726	2931	3129	3008	3318	3263	3060	2972	2586	2890
	% CHG MO.	-3.2%	16.7%	6.2%	27.3%	22.9%	9.8%	9.9%	-0.9%					
	% CHG YR.	-3.2%	6.4%	6.3%	11.8%	14.2%	13.4%	12.8%	10.8%					
STATION: 343 - WATFORD_E23														
LOCATION: HIGHWAY 23 - 9.1 MILES EAST OF WATFORD CITY														
EAST	2024	826	966	900	956	1074	1074	1093	997					
	2023	979	1065	1043	1049	1079	1072	1037	1200	1050	1001	1015	870	1038
	% CHG MO.	-15.6%	-9.3%	-13.7%	-8.9%	-0.5%	0.2%	5.4%	-16.9%					
	% CHG YR.	-15.6%	-12.3%	-12.8%	-11.8%	-9.5%	-7.8%	-5.9%	-7.5%					
WEST	2024	818	973	918	957	1071	1085	1105	1000					
	2023	953	1054	1047	1050	1091	1088	1040	1204	1070	1002	1020	886	1042
	% CHG MO.	-14.2%	-7.7%	-12.3%	-8.9%	-1.8%	-0.3%	6.3%	-16.9%					
	% CHG YR.	-14.2%	-10.8%	-11.3%	-10.7%	-8.8%	-7.3%	-5.4%	-7.0%					
EAST & WEST	2024	1644	1939	1818	1913	2145	2159	2198	1997					
	2023	1932	2119	2090	2099	2170	2160	2077	2404	2120	2003	2035	1756	2080
	% CHG MO.	-14.9%	-8.5%	-13.0%	-8.9%	-1.2%	-0.0%	5.8%	-16.9%					
	% CHG YR.	-14.9%	-11.6%	-12.1%	-11.2%	-9.1%	-7.6%	-5.7%	-7.3%					
STATION: 345 - WILLIAMS_N85														
LOCATION: HIGHWAY 85 - 15.4 MILES NORTH OF WILLISTON														
NORTH	2024	446	505	464	469	458	557	641	695					
	2023	477	480	482	472	552	538	424	511	473	521	583	557	506
	% CHG MO.	-6.5%	5.2%	-3.7%	-0.6%	-17.0%	3.5%	51.2%	36.0%					
	% CHG YR.	-6.5%	-0.6%	-1.7%	-1.4%	-4.9%	-3.4%	3.4%	7.6%					
SOUTH	2024	453	515	481	476	481	580	670	718					
	2023	487	496	503	486	573	567	439	528	504	547	604	577	526
	% CHG MO.	-7.0%	3.8%	-4.4%	-2.1%	-16.1%	2.3%	52.6%	36.0%					
	% CHG YR.	-7.0%	-1.5%	-2.5%	-2.4%	-5.5%	-4.0%	3.0%	7.2%					
NORTH & SOUTH	2024	899	1020	945	945	939	1137	1311	1413					
	2023	964	976	985	958	1125	1105	863	1039	977	1068	1187	1134	1032
	% CHG MO.	-6.7%	4.5%	-4.1%	-1.4%	-16.5%	2.9%	51.9%	36.0%					
	% CHG YR.	-6.7%	-1.1%	-2.1%	-1.9%	-5.2%	-3.7%	3.2%	7.4%					
STATION: 349 - BEULAH_S49														
LOCATION: HIGHWAY 49 - 10.5 MILES SOUTH OF BEULAH														
NORTH	2024	74	77	78	112	168	143	149	170					
	2023	85	79	77	110	190	139	134	141	141	147	110	82	120
	% CHG MO.	-12.9%	-2.5%	1.3%	1.8%	-11.6%	2.9%	11.2%	20.6%					
	% CHG YR.	-12.9%	-7.9%	-5.0%	-2.8%	-5.9%	-4.1%	-1.6%	1.7%					
SOUTH	2024	87	94	95	132	187	169	178	195					
	2023	98	87	92	127	213	164	163	168	169	173	130	98	140
	% CHG MO.	-11.2%	8.0%	3.3%	3.9%	-12.2%	3.0%	9.2%	16.1%					
	% CHG YR.	-11.2%	-2.2%	-0.4%	1.0%	-3.6%	-2.2%	-0.2%	2.2%					
NORTH & SOUTH	2024	161	171	173	244	355	312	327	365					
	2023	183	166	169	237	403	303	297	309	310	320	240	180	260
	% CHG MO.	-12.0%	3.0%	2.4%	3.0%	-11.9%	3.0%	10.1%	18.1%					
	% CHG YR.	-12.0%	-4.9%	-2.5%	-0.8%	-4.7%	-3.1%	-0.9%	2.0%					
STATION: 351 - COLUMBUS_W5														
LOCATION: HIGHWAY 5 - 3.2 MILES EAST OF NOONAN														
EAST	2024	55 *	62 *	61 *	74	78	67	71	79					
	2023	64 *	64 *	65 *	63 *	81 *	82 *	70 *	82 *	78 *	72 *	72 *	65 *	72
	% CHG MO.	-14.1%	-3.1%	-6.2%	17.5%	-3.7%	-18.3%	1.4%	-3.7%					
	% CHG YR.	-14.1%	-8.6%	-7.8%	-1.6%	-2.1%	-5.3%	-4.3%	-4.2%					

**STATE OF NORTH DAKOTA
AUTOMATIC TRAFFIC RECORDER DATA BY MONTH
TRUCK AVERAGE DAILY TRAFFIC AND PERCENT CHANGE BY STATION**

DIRECTION	YEAR	JAN	FEB	MAR	APR	MAY	JUN	JUL	AUG	SEP	OCT	NOV	DEC	ANNUAL
RURAL PRINCIPAL ARTERIAL														
STATION: 351 - COLUMBUS_W5														
LOCATION: HIGHWAY 5 - 3.2 MILES EAST OF NOONAN														
WEST	2024	55 *	62 *	61 *	83	93	84	90	99					
	2023	64 *	64 *	65 *	63 *	81 *	82 *	70 *	82 *	78 *	72 *	72 *	65 *	72
	% CHG MO.	-14.1%	-3.1%	-6.2%	31.7%	14.8%	2.4%	28.6%	20.7%					
	% CHG YR.	-14.1%	-8.6%	-7.8%	2.0%	5.0%	4.5%	8.0%	9.8%					
EAST & WEST	2024	110	124	122	157	171	151	161	178					
	2023	128	128	130	126	162	164	140	164	156	144	144	130	143
	% CHG MO.	-14.1%	-3.1%	-6.2%	24.6%	5.6%	-7.9%	15.0%	8.5%					
	% CHG YR.	-14.1%	-8.6%	-7.8%	0.2%	1.5%	-0.4%	1.8%	2.8%					
STATION: 353 - GRANVILLE_E2														
LOCATION: HIGHWAY 2 - 8.3 MILES EAST OF GRANVILLE														
EAST	2024	216	224	229	295	316	326	329	320					
	2023	251	261	297	275	350	385	385	349	338	330	291	234	312
	% CHG MO.	-13.9%	-14.2%	-22.9%	7.3%	-9.7%	-15.3%	-14.5%	-8.3%					
	% CHG YR.	-13.9%	-14.1%	-17.3%	-11.1%	-10.7%	-11.7%	-12.2%	-11.7%					
WEST	2024	230	238	239	309	342	358	352	353					
	2023	266	271	313	306	366	412	432	372	359	356	309	250	334
	% CHG MO.	-13.5%	-12.2%	-23.6%	1.0%	-6.6%	-13.1%	-18.5%	-5.1%					
	% CHG YR.	-13.5%	-12.8%	-16.8%	-12.1%	-10.8%	-11.3%	-12.6%	-11.6%					
EAST & WEST	2024	446	462	468	604	658	684	681	673					
	2023	517	532	610	581	716	797	817	721	697	686	600	484	647
	% CHG MO.	-13.7%	-13.2%	-23.3%	4.0%	-8.1%	-14.2%	-16.6%	-6.7%					
	% CHG YR.	-13.7%	-13.4%	-17.1%	-11.6%	-10.8%	-11.5%	-12.4%	-11.6%					
STATION: 355 - MOHALL_W5														
LOCATION: HIGHWAY 5 - 3.6 MILES WEST OF MOHALL														
EAST	2024	79	90	88	103	137	126	119	135					
	2023	90	83	84	82	139	133	111	138	130	114	103	84	108
	% CHG MO.	-12.2%	8.4%	4.8%	25.6%	-1.4%	-5.3%	7.2%	-2.2%					
	% CHG YR.	-12.2%	-2.3%	0.0%	6.2%	4.0%	2.0%	2.8%	2.0%					
WEST	2024	91	99	98	113	154	155	152	167					
	2023	98	93	96	93	160	162	129	154	148	125	113	96	122
	% CHG MO.	-7.1%	6.5%	2.1%	21.5%	-3.8%	-4.3%	17.8%	8.4%					
	% CHG YR.	-7.1%	-0.5%	0.3%	5.5%	2.8%	1.1%	3.7%	4.5%					
EAST & WEST	2024	170	189	186	216	291	281	271	302					
	2023	188	176	180	175	299	295	240	292	278	239	216	180	230
	% CHG MO.	-9.6%	7.4%	3.3%	23.4%	-2.7%	-4.7%	12.9%	3.4%					
	% CHG YR.	-9.6%	-1.4%	0.2%	5.8%	3.3%	1.5%	3.3%	3.3%					
STATION: 419 - EMERADO_W2														
LOCATION: HIGHWAY 2 - 2.5 MILES WEST OF EMERADO														
EAST	2024	344	339	346	388	487	638	604	680 *					
	2023	340 *	310 *	351 *	376 *	513 *	643 *	595 *	684 *	588 *	502 *	420	345	472
	% CHG MO.	1.2%	9.4%	-1.4%	3.2%	-5.1%	-0.8%	1.5%	-0.6%					
	% CHG YR.	1.2%	5.1%	2.8%	2.9%	0.7%	0.4%	0.6%	0.4%					
WEST	2024	344 *	339 *	346 *	388 *	487 *	673	631	680 *					
	2023	340	310	351	376	513	643	595	684	588	502 *	420 *	345 *	472
	% CHG MO.	1.2%	9.4%	-1.4%	3.2%	-5.1%	4.7%	6.1%	-0.6%					
	% CHG YR.	1.2%	5.1%	2.8%	2.9%	0.7%	1.7%	2.6%	2.0%					
EAST & WEST	2024	688	678	692	776	974	1311	1235	1360					
	2023	680	620	702	752	1026	1286	1190	1368	1176	1004	840	690	945
	% CHG MO.	1.2%	9.4%	-1.4%	3.2%	-5.1%	1.9%	3.8%	-0.6%					
	% CHG YR.	1.2%	5.1%	2.8%	2.9%	0.7%	1.0%	1.6%	1.2%					
STATION: 423 - HARVEY_N3														
LOCATION: HIGHWAY 3 - 5.6 MILES NORTH OF HARVEY														
NORTH	2024	33 *	35 *	35 *	49	73	68	56	62 *					
	2023	41 *	40 *	42 *	40 *	50 *	55 *	47 *	47 *	54 *	51 *	44 *	35 *	46
	% CHG MO.	-19.5%	-12.5%	-16.7%	22.5%	46.0%	23.6%	19.1%	31.9%					
	% CHG YR.	-19.5%	-16.0%	-16.3%	-6.7%	5.6%	9.3%	10.8%	13.5%					
SOUTH	2024	33 *	35 *	35 *	48	57	68	63	62 *					
	2023	41 *	40 *	42 *	40 *	50 *	55 *	47 *	47 *	54 *	51 *	44 *	35 *	46
	% CHG MO.	-19.5%	-12.5%	-16.7%	20.0%	14.0%	23.6%	34.0%	31.9%					
	% CHG YR.	-19.5%	-16.0%	-16.3%	-7.4%	-2.3%	3.0%	7.6%	10.8%					

STATE OF NORTH DAKOTA
AUTOMATIC TRAFFIC RECORDER DATA BY MONTH
TRUCK AVERAGE DAILY TRAFFIC AND PERCENT CHANGE BY STATION

DIRECTION	YEAR	JAN	FEB	MAR	APR	MAY	JUN	JUL	AUG	SEP	OCT	NOV	DEC	ANNUAL
RURAL PRINCIPAL ARTERIAL														
STATION: 423 - HARVEY_N3														
LOCATION: HIGHWAY 3 - 5.6 MILES NORTH OF HARVEY														
NORTH & SOUTH	2024	66	70	70	97	130	136	119	124					
	2023	82	80	84	80	100	110	94	94	108	102	88	70	91
	% CHG MO.	-19.5%	-12.5%	-16.7%	21.3%	30.0%	23.6%	26.6%	31.9%					
	% CHG YR.	-19.5%	-16.0%	-16.3%	-7.1%	1.6%	6.2%	9.2%	12.2%					
STATION: 429 - LAKOTA_S1														
LOCATION: HIGHWAY 1 - 1.6 MILES SOUTH OF LAKOTA														
NORTH	2024	32	38	32	46	46	51	53	74					
	2023	39	29	32	26	46	53	52	67	100	83	40	40	51
	% CHG MO.	-17.9%	31.0%	0.0%	76.9%	0.0%	-3.8%	1.9%	10.4%					
	% CHG YR.	-17.9%	2.9%	2.0%	17.5%	12.8%	8.9%	7.6%	8.1%					
SOUTH	2024	34	41	37	55	54	57	62	80					
	2023	43	33	36	29	53	61	61	73	98	88	44	45	55
	% CHG MO.	-20.9%	24.2%	2.8%	89.7%	1.9%	-6.6%	1.6%	9.6%					
	% CHG YR.	-20.9%	-1.3%	0.0%	18.4%	13.9%	9.0%	7.6%	8.0%					
NORTH & SOUTH	2024	66	79	69	101	100	108	115	154					
	2023	82	62	68	55	99	114	113	140	198	171	84	85	106
	% CHG MO.	-19.5%	27.4%	1.5%	83.6%	1.0%	-5.3%	1.8%	10.0%					
	% CHG YR.	-19.5%	0.7%	0.9%	18.0%	13.4%	9.0%	7.6%	8.0%					
STATION: 447 - DUNSEITH_E														
LOCATION: HIGHWAY 281 - 2.95 MILES EAST OF DUNSEITH														
NORTH	2024	54	56	56	70	95	98	117	123					
	2023	50	51	50	53	79	100	85	118	80	109	68	58	75
	% CHG MO.	8.0%	9.8%	12.0%	32.1%	20.3%	-2.0%	37.6%	4.2%					
	% CHG YR.	8.0%	8.9%	9.9%	15.7%	17.0%	12.0%	16.7%	14.2%					
SOUTH	2024	51	51	54	66	88	90	104	108					
	2023	47	48	47	57	71	91	77	106	76	100	66	52	70
	% CHG MO.	8.5%	6.3%	14.9%	15.8%	23.9%	-1.1%	35.1%	1.9%					
	% CHG YR.	8.5%	7.4%	9.9%	11.6%	14.8%	10.8%	15.1%	12.5%					
NORTH & SOUTH	2024	105	107	110	136	183	188	221	231					
	2023	97	99	97	110	150	191	162	224	156	209	134	110	145
	% CHG MO.	8.2%	8.1%	13.4%	23.6%	22.0%	-1.6%	36.4%	3.1%					
	% CHG YR.	8.2%	8.2%	9.9%	13.6%	15.9%	11.4%	15.9%	13.4%					
STATION: 449 - SHEYENNE_N														
LOCATION: HIGHWAY 281 - 2.5 MILES NORTH OF SHEYENNE														
NORTH	2024	65	69 *	62	88	112	108	114	130					
	2023	54	52	59	57	113	132	100	106	154	115	101	61	92
	% CHG MO.	20.4%	32.7%	5.1%	54.4%	-0.9%	-18.2%	14.0%	22.6%					
	% CHG YR.	20.4%	26.4%	18.8%	27.9%	18.2%	7.9%	9.0%	11.1%					
SOUTH	2024	83	69	71	87	114	118	127	133					
	2023	73	62	68	67	126	144	110	112	166	127	114	78	104
	% CHG MO.	13.7%	11.3%	4.4%	29.9%	-9.5%	-18.1%	15.5%	18.8%					
	% CHG YR.	13.7%	12.6%	9.9%	14.8%	7.1%	0.4%	2.9%	5.2%					
NORTH & SOUTH	2024	148	138	133	175	226	226	241	263					
	2023	127	114	127	124	239	276	210	218	320	242	215	139	196
	% CHG MO.	16.5%	21.1%	4.7%	41.1%	-5.4%	-18.1%	14.8%	20.6%					
	% CHG YR.	16.5%	18.7%	13.9%	20.7%	12.2%	3.9%	5.8%	8.0%					
RURAL MINOR ARTERIAL														
STATION: 231 - GRAFTON														
LOCATION: HIGHWAY 17 - 5.5 MILES WEST OF GRAFTON														
EAST	2024	90	97	105	130	154	170	155	194					
	2023	95	100	106	132	168	147	167	220	225	354	124	100	162
	% CHG MO.	-5.3%	-3.0%	-0.9%	-1.5%	-8.3%	15.6%	-7.2%	-11.8%					
	% CHG YR.	-5.3%	-4.1%	-3.0%	-2.5%	-4.2%	-0.3%	-1.5%	-3.5%					
WEST	2024	105	114	119	150	175	192	175	221					
	2023	113	118	117	145	188	165	178	237	246	387	131	110	178
	% CHG MO.	-7.1%	-3.4%	1.7%	3.4%	-6.9%	16.4%	-1.7%	-6.8%					
	% CHG YR.	-7.1%	-5.2%	-2.9%	-1.0%	-2.6%	1.1%	0.6%	-0.8%					
EAST & WEST	2024	195	211	224	280	329	362	330	415					
	2023	208	218	223	277	356	312	345	457	471	741	255	210	339
	% CHG MO.	-6.3%	-3.2%	0.4%	1.1%	-7.6%	16.0%	-4.3%	-9.2%					
	% CHG YR.	-6.3%	-4.7%	-2.9%	-1.7%	-3.4%	0.4%	-0.4%	-2.1%					

**STATE OF NORTH DAKOTA
AUTOMATIC TRAFFIC RECORDER DATA BY MONTH
TRUCK AVERAGE DAILY TRAFFIC AND PERCENT CHANGE BY STATION**

DIRECTION	YEAR	JAN	FEB	MAR	APR	MAY	JUN	JUL	AUG	SEP	OCT	NOV	DEC	ANNUAL
RURAL MINOR ARTERIAL														
STATION: 247 - COURTENAY														
LOCATION: HIGHWAY 20 - 1.8 MILES SOUTH OF ND 9														
NORTH	2024	18	16	15	28	25	31	29	25					
	2023	13	15	13	20	28	31	24	25	26	27	23	14	22
	% CHG MO.	38.5%	6.7%	15.4%	40.0%	-10.7%	0.0%	20.8%	0.0%					
	% CHG YR.	38.5%	21.4%	19.5%	26.2%	14.6%	10.8%	12.5%	10.7%					
SOUTH	2024	18	21	22	32	28	29	25	25					
	2023	11	14	12	21	27	33	27	28	28	26	22	13	22
	% CHG MO.	63.6%	50.0%	83.3%	52.4%	3.7%	-12.1%	-7.4%	-10.7%					
	% CHG YR.	63.6%	56.0%	64.9%	60.3%	42.4%	27.1%	20.7%	15.6%					
NORTH & SOUTH	2024	36	37	37	60	53	60	54	50					
	2023	24	29	25	41	55	64	51	53	54	53	45	27	43
	% CHG MO.	50.0%	27.6%	48.0%	46.3%	-3.6%	-6.3%	5.9%	-5.7%					
	% CHG YR.	50.0%	37.7%	41.0%	42.9%	28.2%	18.9%	16.6%	13.2%					
STATION: 249 - GARRISON														
LOCATION: HIGHWAY 37 - 1.0 MILES WEST OF GARRISON														
EAST	2024	59	67	58	82	112	137	163	140					
	2023	64 *	63 *	62 *	65 *	82 *	91 *	87 *	89 *	109	97	83	66	80
	% CHG MO.	-7.8%	6.3%	-6.5%	26.2%	36.6%	50.5%	87.4%	57.3%					
	% CHG YR.	-7.8%	-0.8%	-2.6%	4.7%	12.5%	20.6%	31.9%	35.7%					
WEST	2024	58	66	54	82 *	112 *	137 *	163 *	136					
	2023	64 *	63 *	62 *	65 *	82 *	91 *	87 *	89 *	107	108	83 *	67	81
	% CHG MO.	-9.4%	4.8%	-12.9%	26.2%	36.6%	50.5%	87.4%	52.8%					
	% CHG YR.	-9.4%	-2.4%	-5.8%	2.4%	10.7%	19.2%	30.7%	34.0%					
EAST & WEST	2024	117	133	112	164	224	274	326	276					
	2023	128	126	124	130	164	182	174	178	216	205	166	133	161
	% CHG MO.	-8.6%	5.6%	-9.7%	26.2%	36.6%	50.5%	87.4%	55.1%					
	% CHG YR.	-8.6%	-1.6%	-4.2%	3.5%	11.6%	19.9%	31.3%	34.8%					
STATION: 275 - HANNOVER														
LOCATION: HIGHWAY 31 - 1.2 MILES NORTH OF HANNOVER														
NORTH	2024	20 *	22 *	22 *	37	54	114 *	156	121					
	2023	24 *	22 *	22 *	32 *	45 *	47 *	43 *	44 *	42 *	39 *	36 *	24 *	35
	% CHG MO.	-16.7%	0.0%	0.0%	15.6%	20.0%	142.6%	262.8%	175.0%					
	% CHG YR.	-16.7%	-8.7%	-5.9%	1.0%	6.9%	40.1%	80.9%	95.7%					
SOUTH	2024	20 *	22 *	22 *	38	55	114	156	135					
	2023	24 *	22 *	22 *	32 *	45 *	47 *	43 *	44 *	42 *	39 *	36 *	24 *	35
	% CHG MO.	-16.7%	0.0%	0.0%	18.8%	22.2%	142.6%	262.8%	206.8%					
	% CHG YR.	-16.7%	-8.7%	-5.9%	2.0%	8.3%	41.1%	81.7%	101.4%					
NORTH & SOUTH	2024	40	44	44	75	109	228	312	256					
	2023	48	44	44	64	90	94	86	88	84	78	72	48	70
	% CHG MO.	-16.7%	0.0%	0.0%	17.2%	21.1%	142.6%	262.8%	190.9%					
	% CHG YR.	-16.7%	-8.7%	-5.9%	1.5%	7.6%	40.6%	81.3%	98.6%					
STATION: 289 - MANNING														
LOCATION: HIGHWAY 22 - SOUTH OF MANNING														
NORTH	2024	696	775	748	818	808	910	905	944					
	2023	697	677	711	784	831	1049	859	865	822	796	787	710	799
	% CHG MO.	-0.1%	14.5%	5.2%	4.3%	-2.8%	-13.3%	5.4%	9.1%					
	% CHG YR.	-0.1%	7.1%	6.4%	5.9%	3.9%	0.1%	0.9%	2.0%					
SOUTH	2024	659	739	719	783	818	910 *	844	915					
	2023	667	655	689	746	782	1000	817	810	778	752	753	679	761
	% CHG MO.	-1.2%	12.8%	4.4%	5.0%	4.6%	-9.0%	3.3%	13.0%					
	% CHG YR.	-1.2%	5.7%	5.3%	5.2%	5.1%	2.0%	2.2%	3.6%					
NORTH & SOUTH	2024	1355	1514	1467	1601	1626	1820	1749	1859					
	2023	1364	1332	1400	1530	1613	2049	1676	1675	1600	1548	1540	1389	1560
	% CHG MO.	-0.7%	13.7%	4.8%	4.6%	0.8%	-11.2%	4.4%	11.0%					
	% CHG YR.	-0.7%	6.4%	5.9%	5.5%	4.5%	1.0%	1.5%	2.8%					
STATION: 291 - MARMARTH														
LOCATION: HIGHWAY 12 - 1.0 MILE WEST OF MARMARTH														
EAST	2024	133	125	130	145	152	165	163	177					
	2023	132	125	136	151	161	171	151	175	176	180	174	149	157
	% CHG MO.	0.8%	0.0%	-4.4%	-4.0%	-5.6%	-3.5%	7.9%	1.1%					
	% CHG YR.	0.8%	0.4%	-1.3%	-2.0%	-2.8%	-3.0%	-1.4%	-1.0%					

**STATE OF NORTH DAKOTA
AUTOMATIC TRAFFIC RECORDER DATA BY MONTH
TRUCK AVERAGE DAILY TRAFFIC AND PERCENT CHANGE BY STATION**

DIRECTION	YEAR	JAN	FEB	MAR	APR	MAY	JUN	JUL	AUG	SEP	OCT	NOV	DEC	ANNUAL
RURAL MINOR ARTERIAL														
STATION: 291 - MARMARTH														
LOCATION: HIGHWAY 12 - 1.0 MILE WEST OF MARMARTH														
WEST	2024	133	127	133	143	148	160	167	171					
	2023	135	123	137	148	160	169	155	175	168	172	171	152	155
	% CHG MO.	-1.5%	3.3%	-2.9%	-3.4%	-7.5%	-5.3%	7.7%	-2.3%					
	% CHG YR.	-1.5%	0.8%	-0.5%	-1.3%	-2.7%	-3.2%	-1.6%	-1.7%					
EAST & WEST	2024	266	252	263	288	300	325	330	348					
	2023	267	248	273	299	321	340	306	350	344	352	345	301	312
	% CHG MO.	-0.4%	1.6%	-3.7%	-3.7%	-6.5%	-4.4%	7.8%	-0.6%					
	% CHG YR.	-0.4%	0.6%	-0.9%	-1.7%	-2.8%	-3.1%	-1.5%	-1.3%					
STATION: 293 - KILLDEER														
LOCATION: HIGHWAY 22 - 5.9 MILES NORTH OF KILLDEER														
NORTH	2024	644	788	774	1040	974	923	832	813					
	2023	640	725	737	798	825	862	829	850	908	816	850	752	799
	% CHG MO.	0.6%	8.7%	5.0%	30.3%	18.1%	7.1%	0.4%	-4.4%					
	% CHG YR.	0.6%	4.9%	4.9%	11.9%	13.3%	12.1%	10.3%	8.3%					
SOUTH	2024	614	771	747	1024	953	902	814	783					
	2023	626	691	724	790	798	834	797	828	913	809	832	739	782
	% CHG MO.	-1.9%	11.6%	3.2%	29.6%	19.4%	8.2%	2.1%	-5.4%					
	% CHG YR.	-1.9%	5.2%	4.5%	11.5%	13.2%	12.3%	10.7%	8.5%					
NORTH & SOUTH	2024	1258	1559	1521	2064	1927	1825	1646	1596					
	2023	1266	1416	1461	1588	1623	1696	1626	1678	1821	1625	1682	1491	1581
	% CHG MO.	-0.6%	10.1%	4.1%	30.0%	18.7%	7.6%	1.2%	-4.9%					
	% CHG YR.	-0.6%	5.0%	4.7%	11.7%	13.3%	12.2%	10.5%	8.4%					
STATION: 295 - NECHE														
LOCATION: HIGHWAY 18 - 1.2 MILES SOUTH OF NECHE														
NORTH	2024	42	35	30	30	43	47	44	62					
	2023	42	37	36	36	46	36	47	50	80	116	60	44	53
	% CHG MO.	0.0%	-5.4%	-16.7%	-16.7%	-6.5%	30.6%	-6.4%	24.0%					
	% CHG YR.	0.0%	-2.5%	-7.0%	-9.3%	-8.6%	-2.6%	-3.2%	0.9%					
SOUTH	2024	44	35	31	34	47	53	48	70					
	2023	45	44	41	40	50	48	60	57	86	126	62	49	59
	% CHG MO.	-2.2%	-20.5%	-24.4%	-15.0%	-6.0%	10.4%	-20.0%	22.8%					
	% CHG YR.	-2.2%	-11.2%	-15.4%	-15.3%	-13.2%	-9.0%	-11.0%	-6.0%					
NORTH & SOUTH	2024	86	70	61	64	90	100	92	132					
	2023	87	81	77	76	96	84	107	107	166	242	122	93	112
	% CHG MO.	-1.1%	-13.6%	-20.8%	-15.8%	-6.3%	19.0%	-14.0%	23.4%					
	% CHG YR.	-1.1%	-7.1%	-11.4%	-12.5%	-11.0%	-6.0%	-7.4%	-2.8%					
STATION: 373 - DICKINSON22S														
LOCATION: HIGHWAY 22 - 11.4 MILES SOUTH OF DICKINSON														
NORTH	2024	155 *	169 *	167 *	188 *	195 *	200 *	197 *	187 *					
	2023	144 *	138 *	140 *	158 *	171 *	176 *	189 *	195 *	190 *	183 *	182 *	162 *	169
	% CHG MO.	7.6%	22.5%	19.3%	19.0%	14.0%	13.6%	4.2%	-4.1%					
	% CHG YR.	7.6%	14.9%	16.4%	17.1%	16.4%	15.9%	13.9%	11.2%					
SOUTH	2024	155 *	169 *	167 *	188 *	195 *	200 *	197 *	187 *					
	2023	144 *	138 *	140 *	158 *	171 *	176 *	189 *	195 *	190 *	183 *	182 *	162 *	169
	% CHG MO.	7.6%	22.5%	19.3%	19.0%	14.0%	13.6%	4.2%	-4.1%					
	% CHG YR.	7.6%	14.9%	16.4%	17.1%	16.4%	15.9%	13.9%	11.2%					
NORTH & SOUTH	2024	310	338	334	376	390	400	394	374					
	2023	288	276	280	316	342	352	378	390	380	366	364	324	338
	% CHG MO.	7.6%	22.5%	19.3%	19.0%	14.0%	13.6%	4.2%	-4.1%					
	% CHG YR.	7.6%	14.9%	16.4%	17.1%	16.4%	15.9%	13.9%	11.2%					
STATION: 453 - OAKES_S1														
LOCATION: HIGHWAY 1 - 3.0 MILES SOUTH OF OAKES														
NORTH	2024	110	118	128	146	143	153	130	133					
	2023	109	106	92	103	139	147	120	114	133	245	190	113	134
	% CHG MO.	0.9%	11.3%	39.1%	41.7%	2.9%	4.1%	8.3%	16.7%					
	% CHG YR.	0.9%	6.0%	16.0%	22.4%	17.5%	14.7%	13.7%	14.1%					
SOUTH	2024	119	127	131	155	159	163	144	146					
	2023	121	115	99	116	155	159	129	128	151	259	201	122	146
	% CHG MO.	-1.7%	10.4%	32.3%	33.6%	2.6%	2.5%	11.6%	14.1%					
	% CHG YR.	-1.7%	4.2%	12.5%	18.0%	14.0%	11.6%	11.6%	11.9%					

**STATE OF NORTH DAKOTA
AUTOMATIC TRAFFIC RECORDER DATA BY MONTH
TRUCK AVERAGE DAILY TRAFFIC AND PERCENT CHANGE BY STATION**

DIRECTION	YEAR	JAN	FEB	MAR	APR	MAY	JUN	JUL	AUG	SEP	OCT	NOV	DEC	ANNUAL
RURAL MINOR ARTERIAL														
STATION: 453 - OAKES_S1														
LOCATION: HIGHWAY 1 - 3.0 MILES SOUTH OF OAKES														
NORTH & SOUTH	2024	229	245	259	301	302	316	274	279					
	2023	230	221	191	219	294	306	249	242	284	504	391	235	281
	% CHG MO.	-0.4%	10.9%	35.6%	37.4%	2.7%	3.3%	10.0%	15.3%					
	% CHG YR.	-0.4%	5.1%	14.2%	20.1%	15.7%	13.1%	12.6%	13.0%					
STATION: 461 - THOMPSON_W15														
LOCATION: HIGHWAY 15 - 3.4 MILES WEST OF THOMPSON														
EAST	2024	64	66	70	110	118	149	119	140					
	2023	66	61	60	71	128	122	114	113	144	152	149	83	105
	% CHG MO.	-3.0%	8.2%	16.7%	54.9%	-7.8%	22.1%	4.4%	23.9%					
	% CHG YR.	-3.0%	2.4%	7.0%	20.2%	10.9%	13.6%	11.9%	13.7%					
WEST	2024	65	63	67	104	119	145	114	140					
	2023	69	62	62	69	127	128	116	122	138	127	151	81	104
	% CHG MO.	-5.8%	1.6%	8.1%	50.7%	-6.3%	13.3%	-1.7%	14.8%					
	% CHG YR.	-5.8%	-2.3%	1.0%	14.1%	7.5%	8.9%	7.0%	8.2%					
EAST & WEST	2024	129	129	137	214	237	294	233	280					
	2023	135	123	122	140	255	250	230	235	282	279	300	164	210
	% CHG MO.	-4.4%	4.9%	12.3%	52.9%	-7.1%	17.6%	1.3%	19.1%					
	% CHG YR.	-4.4%	0.0%	3.9%	17.1%	9.2%	11.2%	9.4%	10.9%					
STATION: 727 - ENDERLIN_E46														
LOCATION: HIGHWAY 46 - EAST EDGE OF ENDERLIN														
EAST	2024	113	112	118	147	168	176	178	186					
	2023	111	108	103	112	160	180	189	173	188	243	179	128	156
	% CHG MO.	1.8%	3.7%	14.6%	31.3%	5.0%	-2.2%	-5.8%	7.5%					
	% CHG YR.	1.8%	2.7%	6.5%	12.9%	10.8%	7.8%	5.1%	5.5%					
WEST	2024	120	122	127	151	182	191	197	204					
	2023	120	114	109	125	173	195	205	190	202	256	186	137	168
	% CHG MO.	0.0%	7.0%	16.5%	20.8%	5.2%	-2.1%	-3.9%	7.4%					
	% CHG YR.	0.0%	3.4%	7.6%	11.1%	9.5%	6.8%	4.7%	5.1%					
EAST & WEST	2024	233	234	245	298	350	367	375	390					
	2023	231	222	212	237	333	375	394	363	390	499	365	265	324
	% CHG MO.	0.9%	5.4%	15.6%	25.7%	5.1%	-2.1%	-4.8%	7.4%					
	% CHG YR.	0.9%	3.1%	7.1%	12.0%	10.1%	7.3%	4.9%	5.3%					
STATION: 759 - WILTON_E36														
LOCATION: HIGHWAY 36 - 2.3 MILES SE OF WILTON														
EAST	2024	69	59	47	63	87	104	102	124					
	2023	52	66	40	38	60	87	82	97	99	99	94	59	73
	% CHG MO.	32.7%	-10.6%	17.5%	65.8%	45.0%	19.5%	24.4%	27.8%					
	% CHG YR.	32.7%	8.5%	10.8%	21.4%	27.0%	25.1%	24.9%	25.5%					
WEST	2024	61	55	50	60	83	106	98	110					
	2023	54	61	37	39	62	88	75	94	91	101	94	51	71
	% CHG MO.	13.0%	-9.8%	35.1%	53.8%	33.9%	20.5%	30.7%	17.0%					
	% CHG YR.	13.0%	0.9%	9.2%	18.3%	22.1%	21.7%	23.3%	22.2%					
EAST & WEST	2024	130	114	97	123	170	210	200	234					
	2023	106	127	77	77	122	175	157	191	190	200	188	110	143
	% CHG MO.	22.6%	-10.2%	26.0%	59.7%	39.3%	20.0%	27.4%	22.5%					
	% CHG YR.	22.6%	4.7%	10.0%	19.9%	24.6%	23.4%	24.1%	23.8%					
RURAL MAJOR COLLECTOR - STATE														
STATION: 267 - TRENTON														
LOCATION: HIGHWAY 1804 - 1.5 MILES NORTHEAST OF TRENTON														
NORTH	2024	278	352	350	372	380	417	484	512					
	2023	364	375	389	375	418	414	335	384	396	377	330	308	372
	% CHG MO.	-23.6%	-6.1%	-10.0%	-0.8%	-9.1%	0.7%	44.5%	33.3%					
	% CHG YR.	-23.6%	-14.7%	-13.1%	-10.0%	-9.8%	-8.0%	-1.4%	3.0%					
SOUTH	2024	311	355	382	393	397	448	521	517					
	2023	347	369	384	359	408	408	326	371	387	378	344	330	368
	% CHG MO.	-10.4%	-3.8%	-0.5%	9.5%	-2.7%	9.8%	59.8%	39.4%					
	% CHG YR.	-10.4%	-7.0%	-4.7%	-1.2%	-1.6%	0.5%	7.9%	11.8%					
NORTH & SOUTH	2024	589	707	732	765	777	865	1005	1029					
	2023	711	744	773	734	826	822	661	755	783	755	674	638	740
	% CHG MO.	-17.2%	-5.0%	-5.3%	4.2%	-5.9%	5.2%	52.0%	36.3%					
	% CHG YR.	-17.2%	-10.9%	-9.0%	-5.7%	-5.8%	-3.8%	3.2%	7.4%					

**STATE OF NORTH DAKOTA
AUTOMATIC TRAFFIC RECORDER DATA BY MONTH
TRUCK AVERAGE DAILY TRAFFIC AND PERCENT CHANGE BY STATION**

DIRECTION	YEAR	JAN	FEB	MAR	APR	MAY	JUN	JUL	AUG	SEP	OCT	NOV	DEC	ANNUAL
-----------	------	-----	-----	-----	-----	-----	-----	-----	-----	-----	-----	-----	-----	--------

RURAL MAJOR COLLECTOR - STATE

STATION: 389 - TIOGA_S40

LOCATION: HIGHWAY 40 - 0.7 MILES NORTH OF US 2

NORTH	2024	433	488 *	483	486	581	592	493	551					
	2023	490	568	413	395	490	602	556	574	654	571	546	515	531
	% CHG MO.	-11.6%	-14.1%	16.9%	23.0%	18.6%	-1.7%	-11.3%	-4.0%					
	% CHG YR.	-11.6%	-12.9%	-4.6%	1.3%	4.9%	3.5%	1.2%	0.5%					
SOUTH	2024	474	532 *	491	528	608	601	520	607					
	2023	503	608	416	410	493	602	553	612	685	621	570	555	552
	% CHG MO.	-5.8%	-12.5%	18.0%	28.8%	23.3%	-0.2%	-6.0%	-0.8%					
	% CHG YR.	-5.8%	-9.5%	-2.0%	4.5%	8.4%	6.7%	4.7%	3.9%					
NORTH & SOUTH	2024	907	1020	974	1014	1189	1193	1013	1158					
	2023	993	1176	829	805	983	1204	1109	1186	1339	1192	1116	1070	1084
	% CHG MO.	-8.7%	-13.3%	17.5%	26.0%	21.0%	-0.9%	-8.7%	-2.4%					
	% CHG YR.	-8.7%	-11.2%	-3.2%	2.9%	6.6%	5.1%	3.0%	2.2%					

STATION: 493 - ST_THOMAS_W_

LOCATION: HIGHWAY 66 - 5.7 MILES WEST OF ST. THOMAS

EAST	2024	59 *	56 *	55 *	63 *	82 *	91 *	83 *	104 *					
	2023	54 *	55 *	59 *	63 *	119 *	92 *	85 *	153 *	119 *	192 *	81 *	64 *	95
	% CHG MO.	9.3%	1.8%	-6.8%	0.0%	-31.1%	-1.1%	-2.4%	-32.0%					
	% CHG YR.	9.3%	5.5%	1.2%	0.9%	-10.0%	-8.1%	-7.2%	-12.8%					
WEST	2024	59 *	56 *	55 *	63 *	82 *	91 *	83 *	104 *					
	2023	54 *	55 *	59 *	63 *	119 *	92 *	85 *	153 *	119	192 *	81 *	64 *	95
	% CHG MO.	9.3%	1.8%	-6.8%	0.0%	-31.1%	-1.1%	-2.4%	-32.0%					
	% CHG YR.	9.3%	5.5%	1.2%	0.9%	-10.0%	-8.1%	-7.2%	-12.8%					
EAST & WEST	2024	118	112	110	126	164	182	166	208					
	2023	108	110	118	126	238	184	170	306	238	384	162	128	189
	% CHG MO.	9.3%	1.8%	-6.8%	0.0%	-31.1%	-1.1%	-2.4%	-32.0%					
	% CHG YR.	9.3%	5.5%	1.2%	0.9%	-10.0%	-8.1%	-7.2%	-12.8%					

STATION: 783 - KULM_S56

LOCATION: HIGHWAY 56 - 4.7 MILES SOUTH OF KULM

NORTH	2024	10	11	10	12	19	28	20	26					
	2023	13	14	10	10	22	27	23	35	61	51	23	13	25
	% CHG MO.	-23.1%	-21.4%	0.0%	20.0%	-13.6%	3.7%	-13.0%	-25.7%					
	% CHG YR.	-23.1%	-22.2%	-16.2%	-8.5%	-10.1%	-6.3%	-7.6%	-11.7%					
SOUTH	2024	12	12	12	15	23	29	28	29					
	2023	16	15	11	10	24	29	26	39	66	49	24	15	27
	% CHG MO.	-25.0%	-20.0%	9.1%	50.0%	-4.2%	0.0%	7.7%	-25.6%					
	% CHG YR.	-25.0%	-22.6%	-14.3%	-1.9%	-2.6%	-1.9%	0.0%	-5.9%					
NORTH & SOUTH	2024	22	23	22	27	42	57	48	55					
	2023	29	29	21	20	46	56	49	74	127	100	47	28	52
	% CHG MO.	-24.1%	-20.7%	4.8%	35.0%	-8.7%	1.8%	-2.0%	-25.7%					
	% CHG YR.	-24.1%	-22.4%	-15.2%	-5.1%	-6.2%	-4.0%	-3.6%	-8.6%					

RURAL MAJOR COLLECTOR - COUNTY

STATION: 101 - MINOT55ST_NE

LOCATION: HIGHWAY 5145C - CMC 5145 - 0.3 MILES NORTH OF US2

NORTH	2024	146	145	163	201	241	252	260	297					
	2023	162	163	155	156	207	217	208	223	244	222	186	175	193
	% CHG MO.	-9.9%	-11.0%	5.2%	28.8%	16.4%	16.1%	25.0%	33.2%					
	% CHG YR.	-9.9%	-10.5%	-5.4%	3.0%	6.3%	8.3%	11.0%	14.4%					
SOUTH	2024	134	134	157	231	275	271	259	298					
	2023	141	150	141	146	194	208	201	219	241	220	178	152	183
	% CHG MO.	-5.0%	-10.7%	11.3%	58.2%	41.8%	30.3%	28.9%	36.1%					
	% CHG YR.	-5.0%	-7.9%	-1.6%	13.5%	20.6%	22.7%	23.7%	25.6%					
NORTH & SOUTH	2024	280	279	320	432	516	523	519	595					
	2023	303	313	296	302	401	425	409	442	485	442	364	327	376
	% CHG MO.	-7.6%	-10.9%	8.1%	43.0%	28.7%	23.1%	26.9%	34.6%					
	% CHG YR.	-7.6%	-9.3%	-3.6%	8.0%	13.1%	15.2%	17.1%	19.8%					

STATION: 103 - MINOT46AV_NE

LOCATION: HIGHWAY 5138C - CMC 5138 - 2.1 MILES EAST OF US 83

EAST	2024	58	69	81	92	115	107	129	107					
	2023	62	60	65	70	100	116	95	103	116	97	98	68	88
	% CHG MO.	-6.5%	15.0%	24.6%	31.4%	15.0%	-7.8%	35.8%	3.9%					
	% CHG YR.	-6.5%	4.1%	11.2%	16.7%	16.2%	10.4%	14.6%	13.0%					

**STATE OF NORTH DAKOTA
AUTOMATIC TRAFFIC RECORDER DATA BY MONTH
TRUCK AVERAGE DAILY TRAFFIC AND PERCENT CHANGE BY STATION**

DIRECTION	YEAR	JAN	FEB	MAR	APR	MAY	JUN	JUL	AUG	SEP	OCT	NOV	DEC	ANNUAL
-----------	------	-----	-----	-----	-----	-----	-----	-----	-----	-----	-----	-----	-----	--------

RURAL MAJOR COLLECTOR - COUNTY

STATION: 103 - MINOT46AV_NE

LOCATION: HIGHWAY 5138C - CMC 5138 - 2.1 MILES EAST OF US 83

WEST	2024	63	73	84	106	124	118	138	127					
	2023	73	65	68	80	117	127	102	105	131	106	103	85	97
	% CHG MO.	-13.7%	12.3%	23.5%	32.5%	6.0%	-7.1%	35.3%	21.0%					
	% CHG YR.	-13.7%	-1.4%	6.8%	14.0%	11.7%	7.2%	11.7%	13.0%					
EAST & WEST	2024	121	142	165	198	239	225	267	234					
	2023	135	125	133	150	217	243	197	208	247	203	201	153	184
	% CHG MO.	-10.4%	13.6%	24.1%	32.0%	10.1%	-7.4%	35.5%	12.5%					
	% CHG YR.	-10.4%	1.2%	8.9%	15.3%	13.8%	8.7%	13.1%	13.0%					

STATION: 225 - STERLING

LOCATION: HIGHWAY 836C - CMC 0836 - 1.9 MILES WEST OF US 83

EAST	2024	51	53	59	81	94	95	90	109					
	2023	51	53	62	55 *	91 *	113	109	123	104	98	78	56	83
	% CHG MO.	0.0%	0.0%	-4.8%	47.3%	3.3%	-15.9%	-17.4%	-11.4%					
	% CHG YR.	0.0%	0.0%	-1.8%	10.4%	8.3%	1.9%	-2.1%	-3.8%					
WEST	2024	51 *	53 *	59 *	81 *	94 *	95 *	90 *	109 *					
	2023	51	50	53	55	91	113 *	109 *	105	81	98 *	78 *	56 *	78
	% CHG MO.	0.0%	6.0%	11.3%	47.3%	3.3%	-15.9%	-17.4%	3.8%					
	% CHG YR.	0.0%	3.0%	5.8%	16.7%	12.7%	4.8%	0.2%	0.8%					
EAST & WEST	2024	102	106	118	162	188	190	180	218					
	2023	102	103	115	110	182	226	218	228	185	196	156	112	161
	% CHG MO.	0.0%	2.9%	2.6%	47.3%	3.3%	-15.9%	-17.4%	-4.4%					
	% CHG YR.	0.0%	1.5%	1.9%	13.5%	10.5%	3.3%	-0.9%	-1.6%					

URBAN PRINCIPAL ARTERIAL

STATION: 287 - GRAND FORKS

LOCATION: HIGHWAY 81B - S. WASHINGTON BETWEEN 24 AND 28 AVE. S.

NORTH	2024	234	217	219	263	263	301	255	299					
	2023	185	182	172	201	259	267	265	293	333	372	246	241	251
	% CHG MO.	26.5%	19.2%	27.3%	30.8%	1.5%	12.7%	-3.8%	2.0%					
	% CHG YR.	26.5%	22.9%	24.3%	26.1%	19.7%	18.2%	14.4%	12.4%					
SOUTH	2024	234 *	217 *	219 *	263 *	263 *	301 *	255 *	299 *					
	2023	186	184	191	188	230	267 *	265 *	293 *	333 *	372 *	246 *	241 *	250
	% CHG MO.	25.8%	17.9%	14.7%	39.9%	14.3%	12.7%	-3.8%	2.0%					
	% CHG YR.	25.8%	21.9%	19.4%	24.6%	22.2%	20.1%	15.9%	13.7%					
NORTH & SOUTH	2024	468	434	438	526	526	602	510	598					
	2023	371	366	363	389	489	534	530	586	666	744	492	482	501
	% CHG MO.	26.1%	18.6%	20.7%	35.2%	7.6%	12.7%	-3.8%	2.0%					
	% CHG YR.	26.1%	22.4%	21.8%	25.3%	20.9%	19.2%	15.2%	13.1%					

STATION: 503 - BISMARCK (U)

LOCATION: HIGHWAY 810 - BIS. EXPWY. SOUTH OF E. MAIN STREET

EAST	2024	821 *	869 *	875 *	969 *	995 *	1121 *	1088 *	1079 *					
	2023	853 *	831 *	841 *	902 *	1094 *	1198 *	1127 *	1119 *	1048 *	1020 *	936 *	800 *	981
	% CHG MO.	-3.8%	4.6%	4.0%	7.4%	-9.0%	-6.4%	-3.5%	-3.6%					
	% CHG YR.	-3.8%	0.4%	1.6%	3.1%	0.2%	-1.2%	-1.6%	-1.9%					
WEST	2024	821 *	869 *	875 *	969 *	995 *	1121 *	1088 *	1079 *					
	2023	853 *	831 *	841 *	902 *	1094 *	1198 *	1127 *	1119 *	1048 *	1020 *	936 *	800 *	981
	% CHG MO.	-3.8%	4.6%	4.0%	7.4%	-9.0%	-6.4%	-3.5%	-3.6%					
	% CHG YR.	-3.8%	0.4%	1.6%	3.1%	0.2%	-1.2%	-1.6%	-1.9%					
EAST & WEST	2024	1642	1738	1750	1938	1990	2242	2176	2158					
	2023	1706	1662	1682	1804	2188	2396	2254	2238	2096	2040	1872	1600	1962
	% CHG MO.	-3.8%	4.6%	4.0%	7.4%	-9.0%	-6.4%	-3.5%	-3.6%					
	% CHG YR.	-3.8%	0.4%	1.6%	3.1%	0.2%	-1.2%	-1.6%	-1.9%					

STATION: 513 - WFARGO_MAIN_ (U)

LOCATION: HIGHWAY 10B - MAIN ST. WEST OF 15TH ST NW

EAST	2024	455	468	500	564 *	595	693	672	689					
	2023	490	449	482	508	506	505	492	592	613	595	533	450	518
	% CHG MO.	-7.1%	4.2%	3.7%	11.0%	17.6%	37.2%	36.6%	16.4%					
	% CHG YR.	-7.1%	-1.7%	0.1%	3.0%	6.0%	11.4%	15.0%	15.2%					
WEST	2024	404	415	444	564 *	532	624	571	581					
	2023	461	415	452	452	553	544	487	437	429	436	463	412	462
	% CHG MO.	-12.4%	0.0%	-1.8%	24.8%	-3.8%	14.7%	17.2%	33.0%					
	% CHG YR.	-12.4%	-6.5%	-4.9%	2.6%	1.1%	3.7%	5.6%	8.8%					

STATE OF NORTH DAKOTA
AUTOMATIC TRAFFIC RECORDER DATA BY MONTH
TRUCK AVERAGE DAILY TRAFFIC AND PERCENT CHANGE BY STATION

DIRECTION	YEAR	JAN	FEB	MAR	APR	MAY	JUN	JUL	AUG	SEP	OCT	NOV	DEC	ANNUAL
URBAN PRINCIPAL ARTERIAL														
STATION: 513 - WFARGO_MAIN_ (U)														
LOCATION: HIGHWAY 10B - MAIN ST. WEST OF 15TH ST NW														
EAST &	2024	859	883	944	1128	1127	1317	1243	1270					
WEST	2023	951	864	934	960	1059	1049	979	1029	1042	1031	996	862	980
	% CHG MO.	-9.7%	2.2%	1.1%	17.5%	6.4%	25.5%	27.0%	23.4%					
	% CHG YR.	-9.7%	-4.0%	-2.3%	2.8%	3.6%	7.6%	10.4%	12.1%					

CON STATION DOWN DUE TO CONSTRUCTION
REP STATION DOWN DUE TO REPAIRS
NEW NEW STATION, NO PRIOR DATA
***** TRAFFIC ESTIMATED DUE TO INSUFFICIENT DATA