

WHAT IS THE PROPOSED PROJECT?

The proposed project will repair various components of four structures along I-94.

- 1** Repair types at structure **94-108.354 (Glen Ullin Interchange)**:
 - Deck and Approach Slabs
 - Curb and Rail Post
 - Bridge Rail and Guardrail
 - Diaphragm
- 2** Repair types at structure **94-120.204 (Bluegrass Interchange)**:
 - Deck
 - Curb
 - Abutment
 - Guardrail
 - Erosion
- 3** Repair types at structure **94-123.200 (Almont Interchange)**:
 - Deck and Approach Slabs
 - Curb
 - Pier Column
 - Joint Seals
 - Abutment
- 4** Repair types at structure **94-195.090 (Long Lake Interchange)**:
 - Deck
 - Slope Paving Panels

WHY IS THIS PROJECT NEEDED?

The current structures have numerous deficiencies that were identified during inspections. Repairing the identified deficiencies will extend the useful life of the structures. General improvements to include bridge deck overlays, replacement of approach slabs, and minor bridge repair work. It is anticipated that the bridges will be closed and traffic detoured during construction. See Exhibits for detour routes.

Overview Map
1-094(235)108 PCN 23768
I-94 Structure Repair

WHAT IS THE PROPOSED PROJECT SCHEDULE?



WE WANT TO HEAR FROM YOU

MAIL:
Mary Boechler, Project Manager
Ulteig Engineers, Inc
3350 38th Ave S
Fargo, ND 58104

EMAIL:
Mary.Boechler@Ulteig.com
Note "Public Input Meeting - PCN 23768" in the email subject heading

STRUCTURE 94-108.354 (GLEN ULLIN INTERCHANGE)

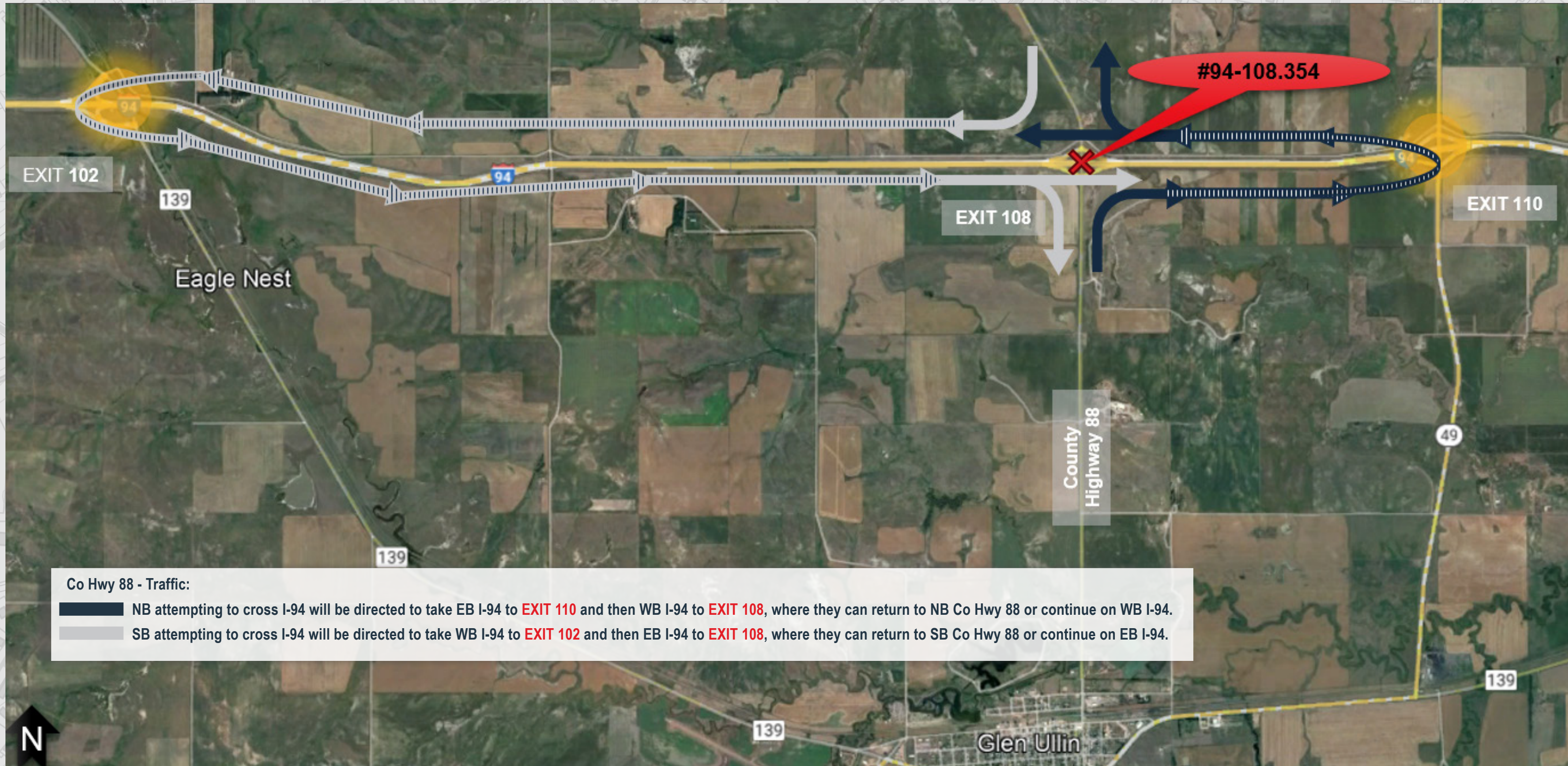

Co Hwy 88 - Traffic:

- NB attempting to cross I-94 will be directed to take EB I-94 to **EXIT 110** and then WB I-94 to **EXIT 108**, where they can return to NB Co Hwy 88 or continue on WB I-94.
- SB attempting to cross I-94 will be directed to take WB I-94 to **EXIT 102** and then EB I-94 to **EXIT 108**, where they can return to SB Co Hwy 88 or continue on EB I-94.

Interstate Through - Traffic*: Will be maintained on I-94 during construction.

* May be subject to short term lane or shoulder closure.

Interstate Exiting - Traffic: Will be directed to continue on interstate to the next exit, turn around, and then take **EXIT 108**.

EB I-94 to NB Co Hwy 88

WB I-94 to SB Co Hwy 88

STRUCTURE 94-120.204 (BLUEGRASS INTERCHANGE)

CONSTRUCTION WILL BE LIMITED TO ONE SITE AT A TIME FOR THESE TWO STRUCTURES.



STRUCTURE 94-123.200 (ALMONT INTERCHANGE)

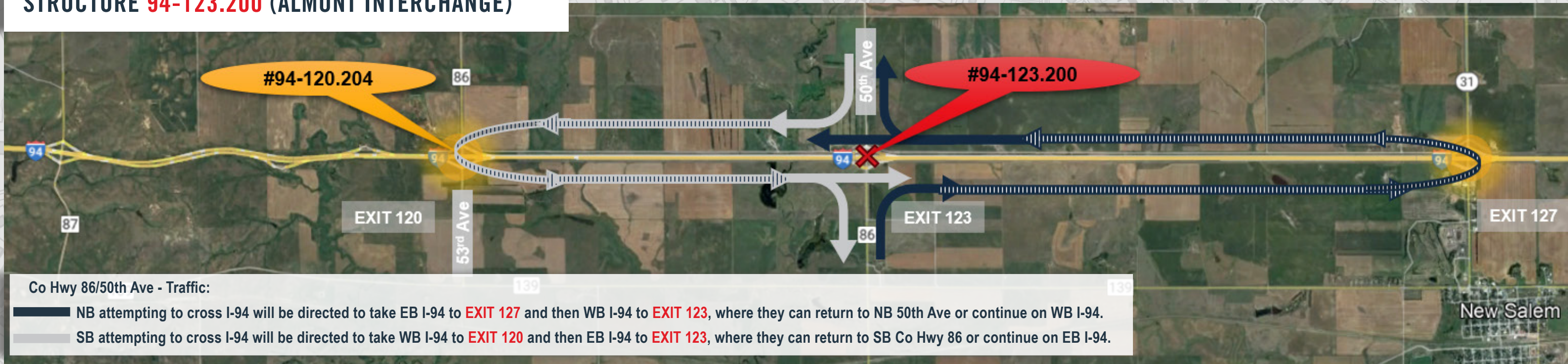

Interstate Through - Traffic*: Will be maintained on I-94 during construction.

* May be subject to short term lane or shoulder closure.

Interstate Exiting - Traffic: Will be directed to continue on interstate to the next exit, turn around, and then take originally desired exit.

▬▬▬▬▬▬▬▬▬▬▬▬ EB I-94 to NB Co Hwy 86 or 50th Ave

▬▬▬▬▬▬▬▬▬▬▬▬ WB I-94 to SB 53rd Ave or Co Hwy 86

PUBLIC INPUT MEETING

EXHIBIT 3: DETOUR ROUTES & TRAFFIC CONTROL

I-94 STRUCTURE IMPROVEMENTS

INTERSTATE 94 - BISMARCK DISTRICT

STRUCTURE 94-195.090 (LONG LAKE INTERCHANGE)



Interstate Through - Traffic*: Will be maintained on I-94 during construction.

* May be subject to short term lane or shoulder closure.

Interstate Exiting - Traffic: Will be directed to continue on interstate to the next exit, turn around, and then take **EXIT 195**.

▬▬▬▬▬▬▬▬ EB I-94 to NB 20th Ave SE

▬▬▬▬▬▬▬▬ WB I-94 to SB 20th Ave SE