

Sec 34,
T140N, R64W

Sec 35,
T140N, R64W

Br. No.
0094-257.002



Sec 2,
T139N,
R64W

Sec 3,
T139N, R64W

Jamestown

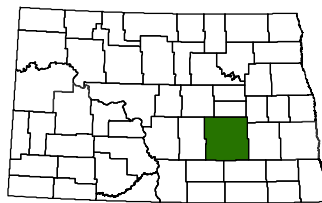

Stutsman County

STUDY AREA

Drawn By: Randy S.	Date: 6/20/23	Project ID: IM-2-094(197)257	PCN: 23673
-----------------------	------------------	---------------------------------	---------------

NORTH
Dakota | Transportation
Be Legendary.

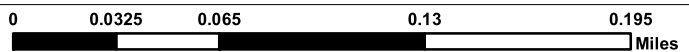

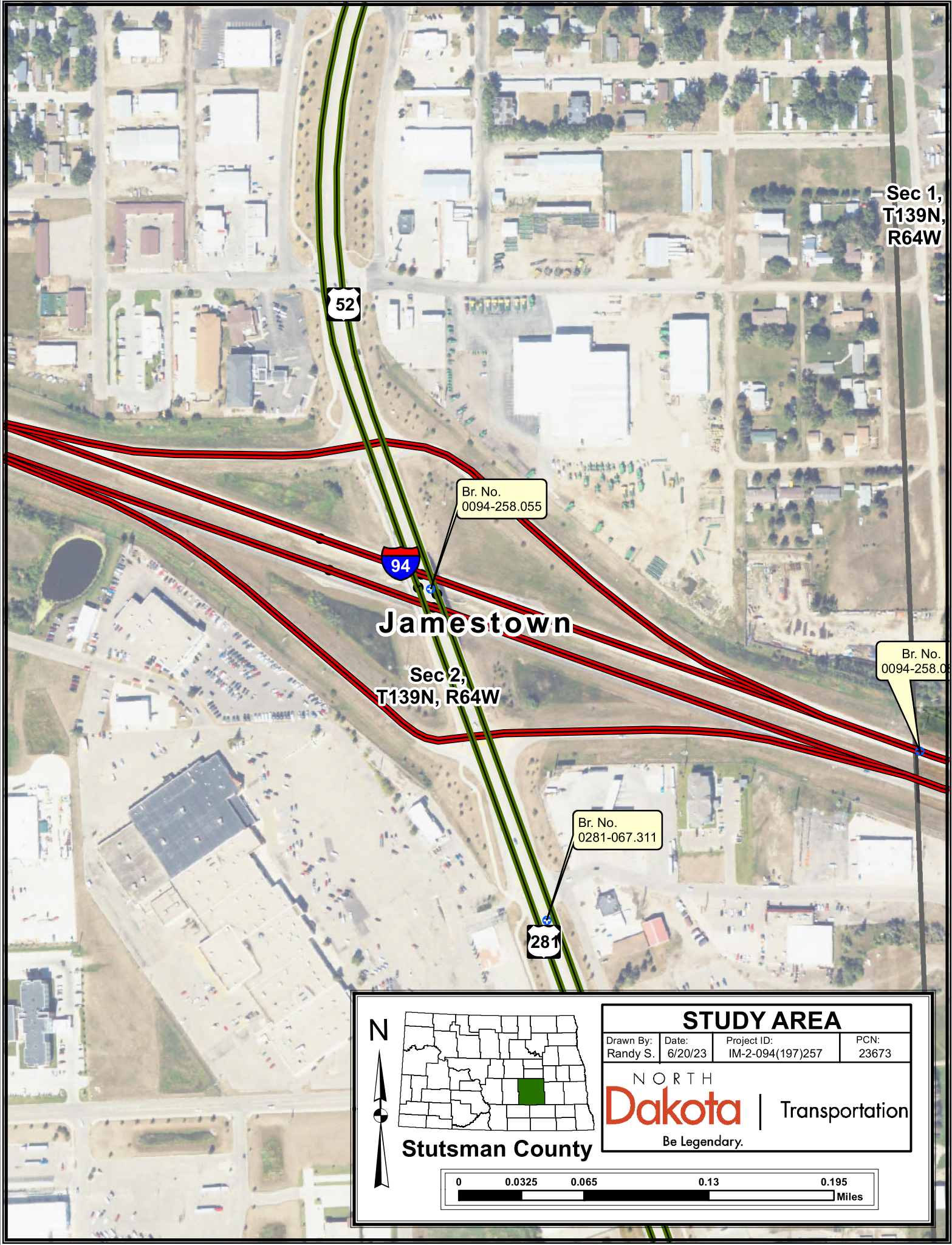

Sec 1,
T139N,
R64W

52

94

Jamestown

Sec 2,
T139N, R64W

Br. No.
0094-258.055

Br. No.
0094-258.0

Br. No.
0281-067.311

281



Stutsman County

STUDY AREA

Drawn By: Randy S.	Date: 6/20/23	Project ID: IM-2-094(197)257	PCN: 23673
-----------------------	------------------	---------------------------------	---------------

NORTH
Dakota | Transportation
Be Legendary.

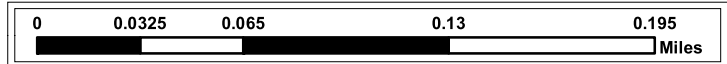

Sec 21,
T140N, R57W

Sec 22,
T140N, R57W

Br. No.
0094-298.746



Sec 28,
T140N, R57W

Sec 27,
T140N, R57W

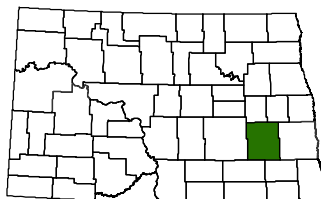

Barnes County

STUDY AREA

Drawn By: Randy S.	Date: 6/20/23	Project ID: IM-2-094(197)257	PCN: 23673
-----------------------	------------------	---------------------------------	---------------

NORTH
Dakota | Transportation
Be Legendary.

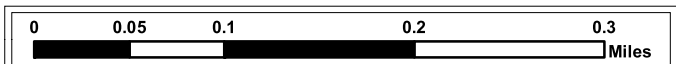

Sec 23,
T140N, R57W

Sec 24,
T140N, R57W

Br. No.
0094-300.750



Sec 26,
T140N, R57W

Sec 25,
T140N, R57W

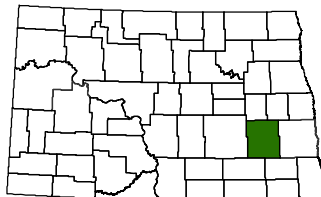

Barnes County

STUDY AREA

Drawn By: Randy S.	Date: 6/20/23	Project ID: IM-2-094(197)257	PCN: 23673
-----------------------	------------------	---------------------------------	---------------

NORTH
Dakota | Transportation
Be Legendary.

