

ONE ROAD CLOSURE FOUR-LANE DIVIDED HIGHWAY
FOR ACCESS TO TWO-WAY TWO-LANE ROADWAY

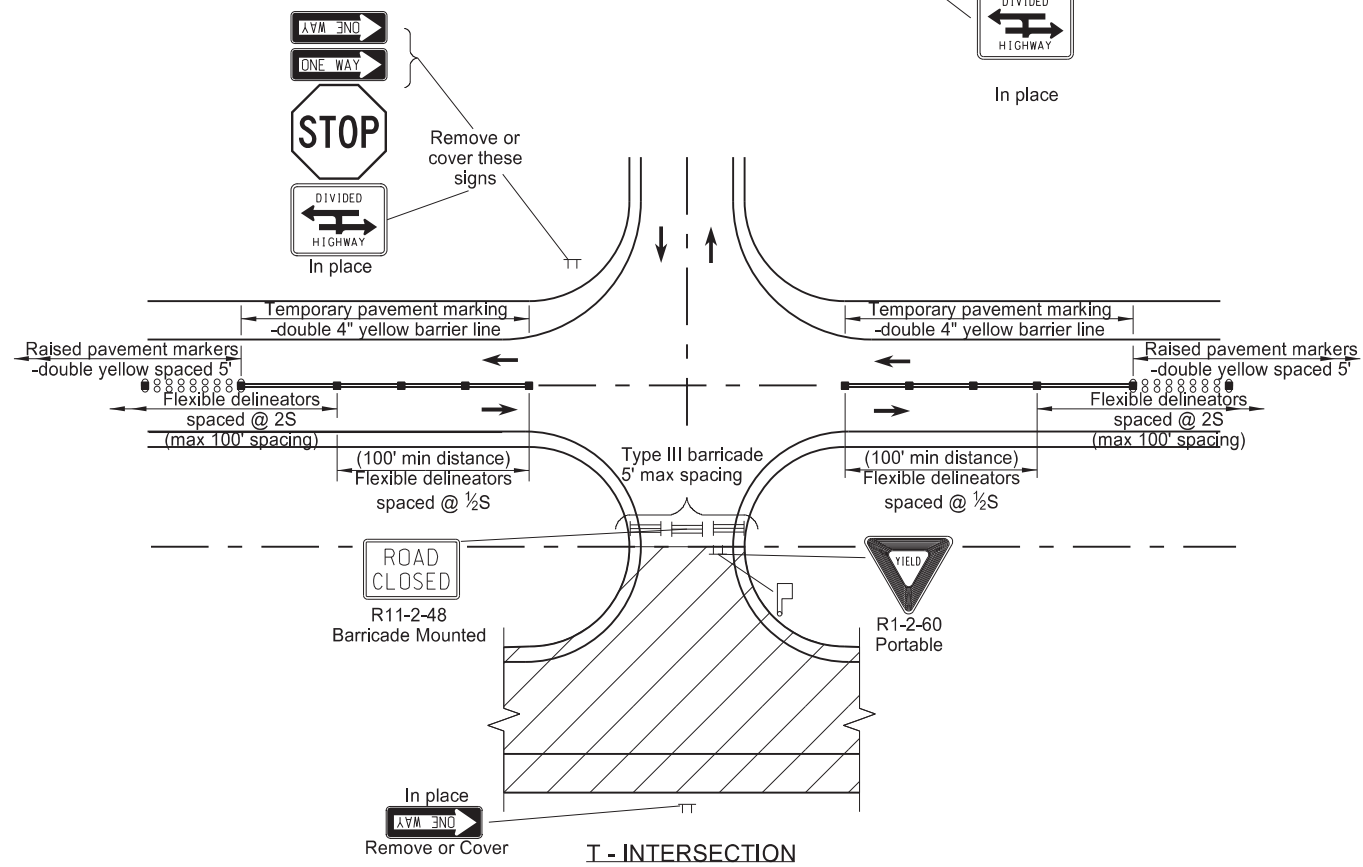
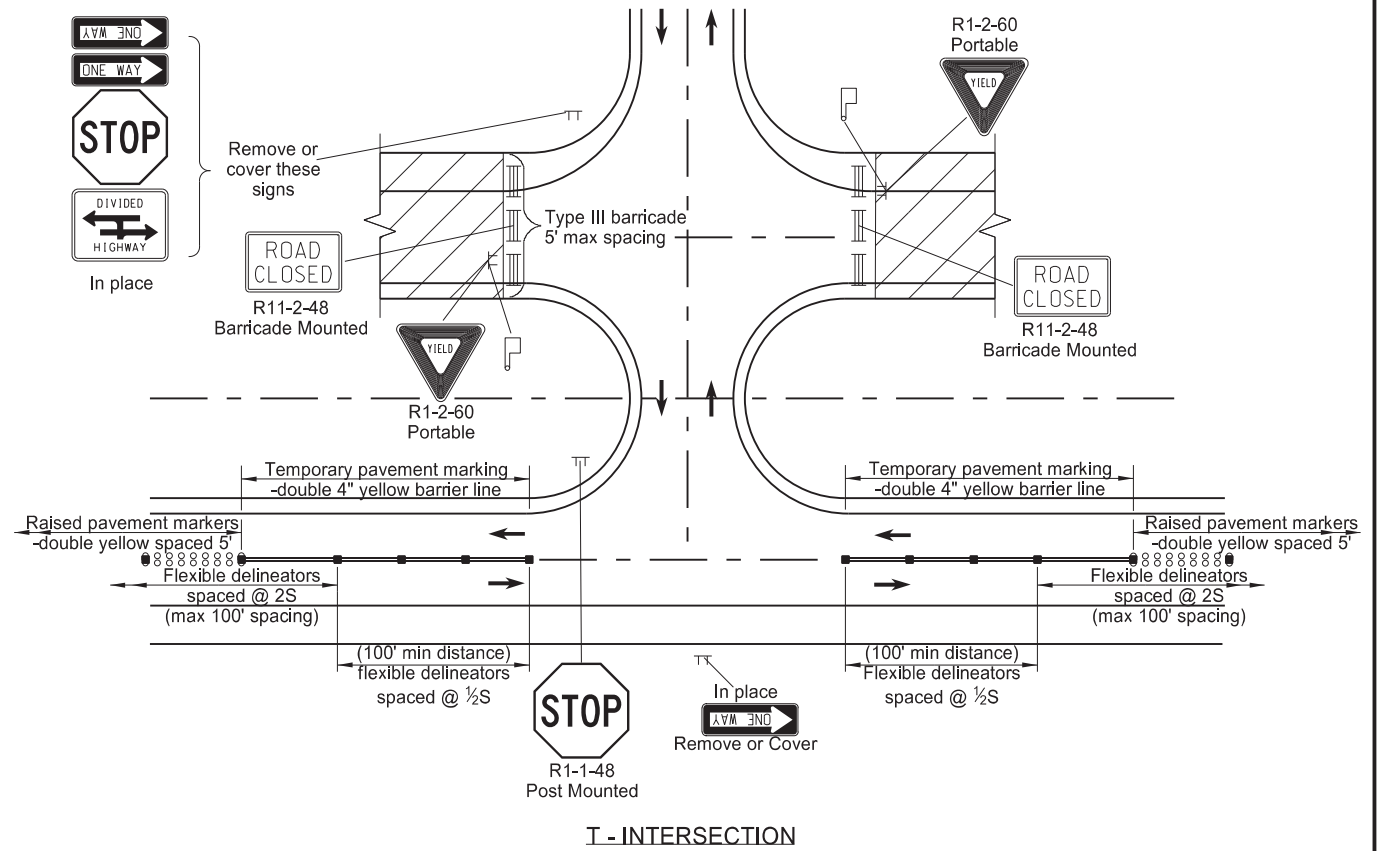
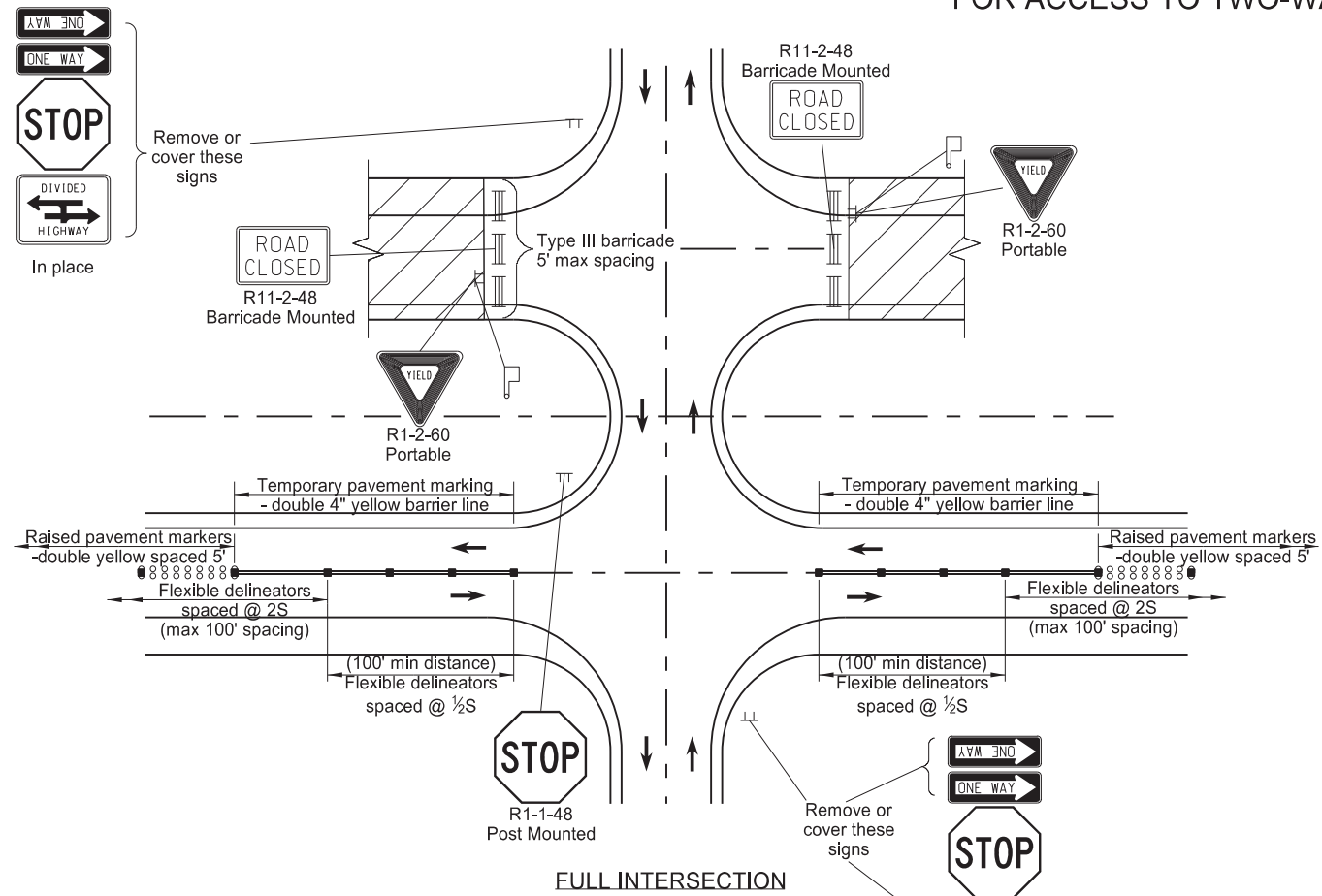

- Notes:
- S = Construction zone speed limit established for the roadway carrying two way traffic on the four lane divided highway.
 - Roadway under construction is expected to be closed to all traffic. If the contractor chooses to use the roadway under construction for access via the cross road or chooses to use the roadway under construction as a haul road, provide the following traffic control: Place yield signs for construction traffic at low volume crossings. Place yield sign and a flagger for construction traffic at high volume crossroads. Do not stop public traffic on the crossroads for construction traffic. Engineer determines which cross roads are low or high volume.
 - Place type of short term pavement markings shown on the plans.
 - To gain access to the closed roadway, position barricades in a location that will not interfere with the sight distance of haul vehicles. Place barricades in their original position at the end of the work day.

KEY	
	Work Area
	Flagger
	Type III Barricade
	Sign
	Tubular Markers
	Sequencing Arrow Panel
	Raised Pavement Marker
	Flexible Delineator

NORTH DAKOTA DEPARTMENT OF TRANSPORTATION	
11-15-12	
REVISIONS	
DATE	CHANGE
8-17-17	Updated notes & sign support
10-03-19	New Design Engineer PE Stamp
7-15-22	Clarified Dimensioning & Notes

KIRK J. HOFF
REGISTERED
PROFESSIONAL
PE-4683
ENGINEER
NORTH DAKOTA

07/15/22