

NORTH DAKOTA
DEPARTMENT OF TRANSPORTATION
REQUEST FOR PROPOSAL
STATE FEDERAL AID PROJECT NO. SS-6-999(050) (PCN-23343)

1.020 Miles

STRUCTURE REPLACEMENT

VARIOUS US/STATE HIGHWAYS - GRAND FORKS DISTRICT

GRAND FORKS, GRIGGS, and PEMBINA COUNTIES

DBE Race Conscious Goal - 4.00%

BID OPENING: The bidder's proposal will be accepted via the Bid Express on-line bidding exchange at www.bidx.com until **09:30AM Central Time on December 08, 2023.**

Prior to submitting a Proposal, the Bidder shall complete all applicable sections and properly execute the Proposal Form in accordance with the specifications.

Proposal Form of:

(Firm Name)

(Address, City, State, Zipcode)

(For official use only)

PAGE INTENTIONALLY LEFT BLANK

Project: SS-6-999(050) (PCN-23343)

The company, firm, corporation, or individual hereby acknowledges that it has designated a responsible person or persons as having the authority to obligate the company, firm, or individual, through electronic or paper submittal, to the terms and conditions described herein and in the contract documents. The designated responsible person submitting this proposal shall be hereafter known as the bidder. By submitting this proposal, the bidder fully accepts and agrees to all the provisions of the proposal. The bidder also certifies that the information given in this proposal is true and the certifications made in this proposal are correct.

The bidder acknowledges that they have thoroughly examined the plans, proposal form, specifications, supplemental specifications, special provisions and agrees that they constitute essential parts of this proposal.

The bidder acknowledges that all line items which contain a quantity shall have a unit price bid. Any line item which is bid lump sum shall contain a lump sum bid price.

The bidder acknowledges that they understand that the quantities of work required by the plans and specifications are approximate only and are subject to increases and decreases; the bidder understands that all quantities of work actually required must be performed and that payment therefore shall be at the prices stipulated herein; that the bidder proposes to timely furnish the specified materials in the quantities required and to furnish the machinery, equipment, labor and expertise necessary to competently complete the proposed work in the time specified.

NON-COLLUSION AND DEBARMENT CERTIFICATION

The bidder certifies that neither he/she, nor any official, agent or employee of the bidder has entered into any agreement, participated in any collusion, or otherwise taken any action which is in restraint of free competitive bidding in connection with this bid.

By submitting this proposal, the bidder certifies to the best of his/her knowledge and belief that he/she and his/her principles:

- a. Are not presently debarred, suspended, proposed for debarment, declared ineligible, or voluntarily excluded from covered transactions by any Federal Department or agency;
- b. Have not within a three-year period preceding this proposal been convicted of or had a civil judgment rendered against them for commission of fraud or a criminal offense in connection with obtaining, attempting to obtain, or perform a public (Federal, State or Local) transaction or contract under a public transaction; violation of Federal or State antitrust statutes or commission of embezzlement, theft, forgery, bribery, falsification or destruction of records; making false statements; or receiving stolen property

Project: SS-6-999(050) (PCN-23343)

-
- c. Are not presently indicted for or otherwise criminally or civilly charged by a governmental entity (Federal, State or Local) with commission of any of the offenses enumerated in paragraph b. of the certification; and
 - d. Have not within a three-year period preceding this proposal had one or more public transactions (Federal, State or Local) terminated for cause or default

Where the prospective bidder is unable to certify to any of the statements in this certification, the bidder shall submit an explanation in the blanks provided herein. The explanation will not necessarily result in denial of participation in a contract:

Explanation: _____

If the prequalified bidder's status changes, he/she shall immediately submit a new fully executed non-collusion affidavit and debarment certification with an explanation of the change to the Contract Office prior to submitting the bid.

Failure to furnish a certification or an explanation will be grounds for rejection of a bid.

BID LIMITATION (Optional)

The bidder who desires to bid on more than one project on which bids are to be opened on the same date, and who also desires to avoid receiving an award of more projects than the bidder is equipped to handle, may bid on multiple projects and limit the total amount of work awarded to the bidder on selected projects by completing the "Bid Limitation".

The Bid Limitation must be filled in on each proposal form for which the Bidder desires protection. Each such proposal must be covered by a proposal guaranty.

The bid limitation can be made by declaring the total dollar value of work OR total number of projects a bidder is willing to perform.

The Bidder desires to disqualify all of his/her bids on this bid opening that exceed a total dollar value of \$ _____

OR

that exceed a total number of _____ projects.

The Bidder hereby authorizes the Department to determine which bids shall be disqualified.

Project: SS-6-999(050) (PCN-23343)

PERMISSIBLE DISCOUNT (optional)

Only when invited to do so in the Request for Proposal by Special Provision, Bidders are permitted to offer a discount on a specific project (discount project) if they are awarded the contract on one or more additional projects bid at the same bid opening time and date. The bidder must present the proposal so that it can be considered with or without the discount. The bid or discount offered on the "discount project" will not affect the determination of the low bid of any other project.

When discounts are offered, they must be presented as a reduction in the unit price for one or more items of work in the specified proposal (discount project).

Space for Offering Discounts:

Item No: _____

Description: _____

Unit: _____

Proposal Quantity: _____ Unit Price Reduction: \$ _____ Discount: \$ _____

Item No: _____

Description: _____

Unit: _____

Proposal Quantity: _____ Unit Price Reduction: \$ _____ Discount: \$ _____

Item No: _____

Description: _____

Unit: _____

Proposal Quantity: _____ Unit Price Reduction: \$ _____ Discount: \$ _____

TOTAL DISCOUNT _____

It is understood that the discount will only apply if awarded under the conditions as listed above and signed by the bidder.

Project: SS-6-999(050) (PCN-23343)

PROPOSAL GUARANTY

A proposal guaranty is required. The proposal guaranty must comply with Section 102.09, "Proposal Guarantee" of the Standard Specifications.

TYPE OF PROPOSAL GUARANTY APPLIED TO THIS PROJECT (Check one):

Annual Bid Bond*

Single Project Bid Bond

Certified or Cashier's Check

*Annual Bid Bond is required when submitting proposals electronically

BID ITEMS

Project: SS-6-999(050) (PCN-23343)

Bidder must type or neatly print unit prices in numerals, make extensions for each item, and total. Do not carry unit prices further than three (3) decimal places.

Item No.	Spec No.	Code No.	Description	Unit	Approx. Quantity	Unit Price		Amount	
						\$\$\$\$	000	\$\$\$\$	00
001	103	0100	CONTRACT BOND	L SUM	1.				
002	202	0104	REMOVAL OF STRUCTURE	EA	4.				
003	202	0114	REMOVAL OF CONCRETE PAVEMENT	SY	2,862.				
004	202	0132	REMOVAL OF BITUMINOUS SURFACING	SY	1,853.				
005	202	0174	REMOVAL OF PIPE ALL TYPES AND SIZES	LF	190.				
006	202	0312	REMOVE EXISTING FENCE	LF	1,384.				
007	202	0350	REMOVAL OF TEMPORARY BYPASS	EA	4.				
008	203	0101	COMMON EXCAVATION-TYPE A	CY	1,298.				
009	203	0109	TOPSOIL	CY	4,036.				
010	203	0140	BORROW-EXCAVATION	CY	12,324.				
011	210	0050	BOX CULVERT EXCAVATION	EA	2.				
012	210	0210	FOUNDATION FILL	CY	6,638.				
013	210	0405	FOUNDATION PREPARATION-BOX CULVERT	EA	2.				
014	216	0100	WATER	M GAL	569.				
015	251	0200	SEEDING CLASS II	ACRE	4.570				
016	251	2000	TEMPORARY COVER CROP	ACRE	4.570				

BID ITEMS

Project: SS-6-999(050) (PCN-23343)

Bidder must type or neatly print unit prices in numerals, make extensions for each item, and total. Do not carry unit prices further than three (3) decimal places.

Item No.	Spec No.	Code No.	Description	Unit	Approx. Quantity	Unit Price		Amount	
						\$\$\$\$	000	\$\$\$\$	00
017	253	0101	STRAW MULCH	ACRE	9.140				
018	255	0102	ECB TYPE 2	SY	361.				
019	256	0200	RIPRAP GRADE II	CY	164.				
020	261	0112	FIBER ROLLS 12IN	LF	10,600.				
021	261	0113	REMOVE FIBER ROLLS 12IN	LF	4,881.				
022	262	0100	FLOTATION SILT CURTAIN	LF	183.				
023	262	0101	REMOVE FLOTATION SILT CURTAIN	LF	183.				
024	302	0050	TRAFFIC SERVICE AGGREGATE	TON	730.				
025	302	0120	AGGREGATE BASE COURSE CL 5	TON	7,228.				
026	430	0500	COMMERCIAL GRADE HOT MIX ASPHALT	TON	2,415.				
027	550	0305	9IN NON-REINF CONCRETE PVMT CL AE-DOWELED	SY	672.				
028	550	0310	10IN NON REINF CONCRETE PVMT CL AE-DOWELED	SY	1,024.				
029	606	0603	6FT X 3FT PRECAST RCB CULVERT	LF	140.				
030	606	3006	DBL 10FT X 6FT PRECAST RCB CULVERT	LF	464.				
031	606	4603	6FT X 3FT PRECAST RCB END SECTION	EA	4.				
032	606	7006	DBL 10FT X 6FT PRECAST RCB END SECTION	EA	4.				

BID ITEMS

Project: SS-6-999(050) (PCN-23343)

Bidder must type or neatly print unit prices in numerals, make extensions for each item, and total. Do not carry unit prices further than three (3) decimal places.

Item No.	Spec No.	Code No.	Description	Unit	Approx. Quantity	Unit Price		Amount	
						\$\$\$\$	000	\$\$\$\$	00
033	624	3005	CONNECTION PLATE MODIFICATION	EA	1.				
034	702	0100	MOBILIZATION	L SUM	1.				
035	704	1000	TRAFFIC CONTROL SIGNS	UNIT	3,436.				
036	704	1018	LANE CLOSURE-SIGNAL CONTROL/FLAGGING CONTROL	EA	1.				
037	704	1036	ATTENUATION DEVICE-TYPE B-30	EA	4.				
038	704	1045	ATTENUATION DEVICE-TYPE B-75	EA	4.				
039	704	1052	TYPE III BARRICADE	EA	24.				
040	704	1060	DELINEATOR DRUMS	EA	74.				
041	704	1067	TUBULAR MARKERS	EA	92.				
042	704	1072	FLEXIBLE DELINEATORS	EA	41.				
043	704	1080	STACKABLE VERTICAL PANELS	EA	55.				
044	704	1081	VERTICAL PANELS-BACK TO BACK	EA	6.				
045	704	1088	SEQUENCING ARROW PANEL-TYPE C-CROSSOVER	EA	2.				
046	704	1500	OBLITERATION OF PAVEMENT MARKING	SF	1,370.				
047	704	3511	STATE FURNISHED MEDIAN BARRIER	LF	1,550.				
048	704	8015	VEHICLE SPEED FEEDBACK SIGN	EA	1.				

BID ITEMS

Project: SS-6-999(050) (PCN-23343)

Bidder must type or neatly print unit prices in numerals, make extensions for each item, and total. Do not carry unit prices further than three (3) decimal places.

Item No.	Spec No.	Code No.	Description	Unit	Approx. Quantity	Unit Price		Amount	
						\$\$\$\$	000	\$\$\$\$	00
049	706	0400	FIELD OFFICE	EA	1.				
050	706	0500	AGGREGATE LABORATORY	EA	1.				
051	709	0100	GEOSYNTHETIC MATERIAL TYPE G	SY	7,212.				
052	709	0155	GEOSYNTHETIC MATERIAL TYPE RR	SY	1,607.				
053	714	4100	PIPE CONDUIT 18IN	LF	1,008.				
054	714	4150	PIPE CONDUIT 78IN	LF	358.				
055	714	4155	PIPE CONDUIT 84IN	LF	26.				
056	714	9660	REMOVE & RELAY END SECTION-ALL TYPE & SIZES	EA	2.				
057	720	0110	RIGHT OF WAY MARKERS	EA	3.				
058	720	0130	IRON PIN R/W MONUMENTS	EA	3.				
059	752	0320	FENCE BARBED WIRE 4 STRAND-STEEL POST	LF	1,241.				
060	752	0905	TEMPORARY FENCE	LF	913.				
061	752	3150	CORNER ASSEMBLY BARBED WIRE-WOOD POST	EA	8.				
062	754	0110	FLAT SHEET FOR SIGNS-TYPE XI REFL SHEETING	SF	13.				
063	754	0112	FLAT SHEET FOR SIGNS-TYPE IV REFL SHEETING	SF	25.				
064	754	0206	STEEL GALV POSTS-TELESCOPING PERFORATED TUBE	LF	64.				

BID ITEMS

Project: SS-6-999(050) (PCN-23343)

Bidder must type or neatly print unit prices in numerals, make extensions for each item, and total. Do not carry unit prices further than three (3) decimal places.

Item No.	Spec No.	Code No.	Description	Unit	Approx. Quantity	Unit Price		Amount	
						\$\$\$\$	000	\$\$\$\$	00
065	754	0592	RESET SIGN PANEL	EA	1.				
066	754	0596	RESET MILE POST	EA	1.				
067	754	0803	OBJECT MARKERS - TYPE III	EA	8.				
068	754	0805	OBJECT MARKERS - CULVERTS	EA	4.				
069	760	0021	SINUSOIDAL RUMBLE STRIP - CONCRETE SHOULDER	MILE	.200				
070	760	0025	SINUSOIDAL RUMBLE STRIP - ASPHALT SHOULDER	MILE	.120				
071	760	0027	SINUSOIDAL RUMBLE STRIP - ASPHALT CENTERLINE	MILE	.060				
072	762	0110	EPOXY PVMT MK 4IN LINE-GROOVED	LF	1,054.				
073	762	0113	EPOXY PVMT MK 4IN LINE	LF	675.				
074	762	0200	RAISED PAVEMENT MARKERS	EA	2,378.				
075	762	0430	SHORT TERM 4IN LINE-TYPE NR	LF	150.				
076	762	1305	PREFORMED PATTERNED PVMT MK 4IN LINE-GROOVED	LF	132.				
077	764	0145	W-BEAM GUARDRAIL END TERMINAL	EA	2.				
078	764	0151	REMOVE W-BEAM GUARDRAIL & POSTS	LF	975.				
079	764	2081	REMOVE END TREATMENT & TRANSITION	EA	6.				
080	772	2110	FLASHING BEACON-POST MOUNTED	EA	2.				

Project: SS-6-999(050) (PCN-23343)

Type of Work: STRUCTURE REPLACEMENT

Counties: GRAND FORKS, GRIGGS, and PEMBINA

Length: 1.0200 Miles

TIME FOR COMPLETION:

The undersigned Bidder agrees, if awarded the contract, to prosecute the work with sufficient forces and equipment to complete the contract work within the allowable time specified as follows:

WORKING DAY CONTRACT: NA working days are provided. The Department will begin charging working days beginning NA or the date work begins on the project site, whichever is earlier.

CALENDAR DAY CONTRACT: NA calendar days are provided. The completion date will be determined by adding NA calendar days to NA or the date work begins on the project site, whichever is earlier.

COMPLETION DATE CONTRACT The project completion date is 10/19/2024 *. The Department provides a minimum of NA working days. The Department will begin charging working days beginning NA or the date work begins on the project site, whichever is earlier.

***WORK ON THIS PROJECT INCLUDES 3 DIFFERENT SITES. EACH SITE HAS INDEPENDENT COMPLETION TIME REQUIREMENTS AS FOLLOWS. LIQUIDATED DAMAGES CAN BE CHARGED CONCURRENTLY.**

SITE 1, US HWY 81 AT HAMILTON. 10 WORKING DAYS ARE ALLOWED FOR COMPLETION OF THE WORK AT SITE 1. WORKING DAY CHARGES WILL BEGIN ONCE THE SITE IS CLOSED TO TRAFFIC OR AUGUST 19, 2024, WHICHEVER OCCURS FIRST. LIQUIDATED DAMAGES FOR FAILURE TO COMPLETE THE WORK AT SITE 1 WITHIN THE 10 WORKING DAYS WILL BE CHARGED AT \$700/WORKING DAY.

SITE 2, I-29. THE COMPLETION DATE FOR ALL WORK AT SITE 2 IS OCTOBER 19, 2024. LIQUIDATED DAMAGES FOR FAILURE TO COMPLETE THE WORK AT SITE 2 BY OCTOBER 19 SHALL BE CHARGED AS PER STANDARD SPECIFICATION 108.07 B. IN ADDITION TO THE OVERALL COMPLETION DATE, PLAN NOTE 704-P02 CALLS OUT 30 WORKING DAYS FOR HEAD-TO-HEAD TRAFFIC ON EACH ROADWAY. WORKING DAY CHARGES WILL BEGIN ONCE TRAFFIC IS HEAD-TO-HEAD ON A ROADWAY. HOWEVER, ON OCTOBER 19, ANY UNUSED WORKING DAYS ARE LOST, WITH NO ADDITIONAL TIME GRANTED FOR UNUSED WORKING DAYS. LIQUIDATED DAMAGES FOR FAILURE TO REMOVE THE HEAD-TO-HEAD TRAFFIC ON A ROADWAY WITHIN 30 WORKING DAYS WILL BE CHARGED IN ACCORDANCE WITH PLAN NOTE 704-P02 AND AT THE RATE SPECIFIED IN STANDARD SPECIFICATION 108.07 B.

SITE 3, HWY 45. THE COMPLETION DATE FOR ALL WORK AT SITE 3 IS OCTOBER 19, 2024. LIQUIDATED DAMAGES FOR FAILURE TO COMPLETE THE WORK AT SITE 3 BY OCTOBER 19 WILL BE CHARGED AT \$500/CALENDAR DAY.

Project: SS-6-999(050) (PCN-23343)

Type of Work: STRUCTURE REPLACEMENT

Counties: GRAND FORKS, GRIGGS, and PEMBINA

Length: 1.0200 Miles

UTILIZATION OF DISADVANTAGED BUSINESS ENTERPRISE (DBE):

The undersigned Bidder certifies that the information given on behalf of the Bidder in Special Provision, "Utilization of Disadvantaged Business Enterprise" (DBE), is true and correct and that the bidder has met the assigned goals or has met the good faith effort requirements of the Special Provision.

CONTRACT EXECUTION:

The undersigned Bidder agrees, if awarded the contract, to execute the contract form and furnish a contract bond within fifteen calendar days, as determined by NDCC Section 1-02-15, after date of notice of award, in accordance with the provisions of Sections 103.05 and 103.06 of the Standard Specifications.

AFFIDAVIT:

STATE OF _____)
) **ss.**
COUNTY OF _____)

The undersigned bidder, being duly sworn, does depose and say that they are an authorized representative of _____

of _____, a
CONTRACTOR NAME
MAILING ADDRESS

- Individual Partnership Joint Venture Corporation

and that they have read, understand, acknowledge, and accept the entire proposal form; and that all statements made by said bidder are true and correct.

_____, TITLE _____
BIDDER MUST SIGN ON THIS LINE

TYPE OR PRINT SIGNATURE ON THIS LINE

Subscribed and sworn to before me this day.

COUNTY

(Seal)

STATE DATE

NOTARY PUBLIC

My commission expires _____

NORTH DAKOTA DEPARTMENT OF TRANSPORTATION

Job 23343, SS-6-999(050)

Structure Replacement

INDEX OF PROVISIONS

Road Restriction Permits

Hot Line Notice

Price Schedule for Miscellaneous Items dated February 15, 2023 (PS-1)

SP DBE Program - Race Conscious dated March 1, 2022

E.E.O. Affirmative Action Requirements dated March 15, 2014

Required Contract Provisions Federal Aid Construction Contracts
(Form FHWA 1273 Rev. October 23, 2023)

SP Certified Payrolls, dated 9-6-17

SP Project Payment Reporting

Labor Rates from U.S. Department of Labor dated November 3, 2023 (Mod. No. 1)

On-The-Job Training Program 2023

SSP 1 Temporary Erosion & Sediment Best Management Practices

SSP 2 Federal Migratory Bird Treaty Act

SSP 5 Limitations of Operations

SSP 8 Federal Prohibition on Certain Technological Hardware

SSP 10 E-Ticketing

SSP 11 Buy America

SSP 12 Public Liability and Property Damage Insurance

SP 39(23) Temporary Water Diversion

INDEX OF PROVISIONS

Page 2 of 2

SP 40(23) Utility Coordination

SP 41(23) Commercial Grade Asphalt

SP 204(23) Vehicle Speed Feedback Sign

PSP 51(23) Permits and Environmental Considerations

SP Fuel Cost Adjustment Clause dated September 8, 2006

NOTICE

TO: All prospective bidders on all North Dakota Department of Transportation Highway Construction Projects.

Contractors moving construction equipment to NDDOT highway construction projects are subject to the Road Restriction Policy with the following modifications:

- A. The contractor may purchase up to 10 single trip permits for each NDDOT highway construction project at a cost ranging from \$20 to \$70 each. These permits must be purchased from the Motor Carrier Division of the Highway Patrol at the central office of the NDDOT in Bismarck, North Dakota.
- B. The \$1 per mile fee will not be charged for Gross Vehicle Weights (GVW) exceeding 105,500 pounds, 105,500 pounds, and 105,000 pounds for highways Restricted by Legal Weights, 8 Ton, and 7 Ton highways respectively.
- C. The \$5 per ton per mile fee will be charged only for loads exceeding a GVW of 130,000 pounds, 120,000 pounds, 110,000 pounds and 80,000 pounds for highways Restricted by Legal Weights, 8 Ton, 7 Ton, and 6 Ton highways respectively.
- D. The maximum weights per axle for each of the class restrictions still apply. If it is shown that more axles cannot be added, movement may be authorized; however, a \$1 per ton per mile fee will be charged for all weight in excess of the restricted axle limits.
- E. These construction equipment single trip permits apply to State and US Highways only.
- F. The District Engineers and Highway Patrol will select the route of travel.
- G. Contractors moving equipment to other than NDDOT highway construction projects are subject to all fees as shown in the Road Restriction Permit Policy.
- H. Contractors must call the Highway Patrol prior to movement of all overweight loads on all State and US Highways.

ROAD RESTRICTION PERMITS

Permits shall be issued for the movement of non-divisible vehicles and loads on state highways which exceed the weight limits during spring road restrictions. The issuance of permits may be stopped or posted weights changed at any time based on the varying conditions of the roadways. Permits can be obtained from the Highway Patrol.

RESTRICTION CLASSIFICATIONS WITH ALLOWABLE AXLE WEIGHTS AND GROSS VEHICLE WEIGHTS	PERMIT AND TON/MILE FEES
<p>Highways Restricted by Legal Weight</p> <p>Single Axle -- 20,000 lbs. Tandem Axle -- 34,000 lbs. Triple Axle -- 48,000 lbs. 4 Axles or more -- 15,000 lbs. per axle</p> <p>Gross Vehicle Weight -- 105,500 lbs.</p> <p>Note: The above weights apply to state highways restricted by legal weights, other than interstate highways, in areas where road restrictions are in force. When the gross weight of an axle grouping exceeds 48,000 pounds, the \$1 per ton per mile shall apply to all weight in excess of 15,000 pounds per axle.</p>	<p>Permit Fee: \$20-\$70 per trip</p> <p>Ton Mile Fee:</p> <p>105,501 lbs. to 130,000 lbs. GVW -- \$1 per mile</p> <p>Over 130,000 lbs. GVW -- \$1 per mile plus \$5 per ton per mile for that weight exceeding 130,000 lbs. GVW</p> <p>Exceeding axle limits -- \$1 per ton per mile</p>
<p>8-Ton:</p> <p>Single Axle -- 16,000 lbs. Tandem Axle -- 32,000 lbs. 3 Axles or more -- 14,000 lbs. per axle</p> <p>Gross Vehicle Weight -- 105,500 lbs.</p>	<p>Permit Fee: \$20-\$70 per trip</p> <p>Ton Mile Fee:</p> <p>105,501 lbs. to 120,000 lbs. GVW -- \$1 per mile</p> <p>Over 120,000 lbs. GVW -- \$1 per mile plus \$5 per ton per mile for that weight exceeding 120,000 lbs. GVW</p> <p>Exceeding restricted axle limits -- \$1 per ton per mile</p>
<p>7-Ton:</p> <p>Single Axle -- 14,000 lbs. Tandem Axle -- 28,000 lbs. 3 Axles or more -- 12,000 lbs. per axle</p> <p>Gross Vehicle Weight -- 105,500 lbs.</p>	<p>Permit Fee: \$20-\$70 per trip</p> <p>Ton Mile Fee:</p> <p>105,500 lbs. to 110,000 lbs. GVW -- \$1 per mile</p> <p>Over 110,000 lbs. GVW -- \$1 per mile plus \$5 per ton per mile for that weight exceeding 110,000 lbs. GVW</p> <p>Exceeding restricted axle limits -- \$1 per ton per mile</p>
<p>6-Ton:</p> <p>Single Axle -- 12,000 lbs. Tandem Axle -- 24,000 lbs. 3 Axles or more -- 10,000 lbs. per axle</p> <p>Gross Vehicle Weight -- 80,000 lbs.</p>	<p>Permit Fee: \$20-\$70 per trip</p> <p>Ton Mile Fee:</p> <p>\$5 per ton per mile for all weight exceeding 80,000 lbs. GVW</p> <p>Exceeding restricted axle limits -- \$1 per ton per mile</p>
<p>5-Ton:</p> <p>Single Axle -- 10,000 lbs. Tandem Axle -- 20,000 lbs. 3 Axles or more -- 10,000 lbs. per axle</p> <p>Gross Vehicle Weight -- 80,000 lbs.</p>	<p>No overweight movement allowed</p>

SINGLE UNIT FIXED LOAD VEHICLES SUCH AS TRUCK CRANES AND WORKOVER RIGS

- A. Permit Fee and Ton Mile Fee for Self-Propelled Fixed Load Vehicles .
1. Permit Fee: \$25 per trip
 2. \$1 per ton per mile for all weight in excess of restricted axle limits or in excess of legal limits on state highways in areas where road restrictions are in force. When the gross weight of an axle grouping exceeds 48,000 pounds, the \$1 per ton per mile shall apply to all weight in excess of 15,000 pounds per axle (see weight classification chart in section C.)
 3. **\$5 per ton per mile** for all movements exceeding the following gross vehicle weight limits:
 - a. 105,500 lbs. GVW on unrestricted state highways, other than interstate highways, in areas where road restrictions are in force.
 - b. 105,500 lbs. GVW on 8-ton highways.
 - c. 105,500 lbs. GVW on 7-ton highways.
 - d. 80,000 lbs. GVW on 6-ton highways.
 - e. No overweight movement allowed on 5-ton highways
- B. Permit Fees for Work-Over Rigs and Special Mobile Equipment Exceeding 650 but not 670 Pounds Per Inch Width of Tire.
1. Permit Fee:
 - a. \$50 per trip on work-over rigs up to 650 pounds per inch width.
 - b. \$75 per trip on work -over rigs that exceed 650 but not 670 pounds per inch width of tire.
 2. The work-over rig shall be stripped to the most minimum weights.
 3. A minimal number of state highway miles shall be used.
 4. District engineer approval shall be obtained prior to movement when vehicle exceeds restricted axle weights by more than 5,000 pounds.
 5. A validation number ending in TM must be obtained from the Highway Patrol prior to using a self-issue single trip movement approval form.
 6. The ton mile shall be waived .

NOTICE

U.S. DEPARTMENT OF TRANSPORTATION

"HOT LINE"

As part of its continuing investigation into Highway Construction Contract Bid Rigging and abuses in the Disadvantaged Business Enterprise Program, the Inspector General for the Department of Transportation (DOT) has established a "HOT LINE" to receive information from contractors, suppliers, or anyone with knowledge of such activities.

The toll-free "HOT LINE" telephone number is 1-800-424-9071 and will be manned during normal working hours (8 a.m. to 5 p.m. EST). This operation is under the direction of DOT's Inspector General. All information will be treated confidentially and anonymity will be respected.

CALL

Inspector General's 'HOT LINE'
Toll Free 1-800-424-9071
Washington, DC Area:
202-366-1461
Fax: 202-366-7749

WRITE

Inspector General
Post Office Box 23178
Washington, DC 20026-0178

Email: hotline@oig.dot.gov

The field office address and telephone number for NORTH DAKOTA is:

CHICAGO REGIONAL OFFICE

Special Agent-in-Charge
Commercial: 312-353-0106
111 N. Canal St., Suite 677
Chicago, Illinois 60606

2/15/2023

**NORTH DAKOTA DEPARTMENT OF TRANSPORTATION
PRICE SCHEDULE FOR MISCELLANEOUS ITEMS (PS-1)**

The Contractor agrees to accept the following unit prices for each listed item of work and or material when no project contract unit price exists for that item. Materials and construction methods used in performing maintenance and restoration work for 107.08 Haul Roads shall meet the requirements of the relevant specifications.

Each price listed will be full compensation for the cost of labor, material, and equipment necessary to provide the item of work and/or material, complete in place, including (but not limited to) royalty, disposal of unsuitable material, equipment rental, sales tax, use tax, overhead, profit, and incidentals.

Each listed item is referenced to the Standard Specifications by Section number and Section name.

Spec	Code	Specification Section No.	Section Name	Item	Price
100	9950	704.04 C.5	Temporary Traffic Control	Flagging	\$48.50 per MHR
100	9951	216.04	Water	Water	\$33.00 per M Gal
100	9952	430.04 G & I.3	HMA – Bituminous Materials	Patching – Machine	\$155.00per Ton
100	9952	430.04 G & I.3	HMA – Bituminous Materials	Patching – Hand Placed	\$175.00 Per Ton
100	9954	302.04 B	Aggregate Base and Surface Course	Aggregate Base CL 13	\$27.00 per Ton ¹
100	9955	203.01 C	Rock Excavation	Rock Excavation	\$14.75 per CY
100	9956	203.01 D	Shale Excavation	Shale Excavation	\$6.50 per CY
100	9957	203.01 E	Muck Excavation	Muck Excavation	\$9.85 per CY
100	9958	203.01 G & 203.05 G.3	Excavation and Embankment	Overhaul	\$0.08 per CY-Sta
100	9960	420.04 E	Bituminous Seal Coat	Blotter Sand	\$25.00 per Ton ¹
100	9962	260.06	Silt Fence	Cleaning Silt Fence	\$5.00 per LF
100	9963	261.06	Fiber Rolls	Cleaning of Fiber Rolls	\$5.00 per LF
100	9964	260.06	Silt Fence	Removal of Silt Fence ²	\$5.00 per LF
100	9965	261.06	Fiber Rolls	Removal of Fiber Rolls ²	\$5.00 per LF

¹ Price Includes haul up to 10 miles. Payment for haul exceeding 10 miles will be according to Section 109.03 E, “Force Account.” The haul distance for aggregate base will be based on the average haul. The haul distance for blotter sand will be from the point where the haul begins to the point where it enters the project.

² This is only for pre-existing items that were not installed under the Contract.

**NORTH DAKOTA DEPARTMENT OF TRANSPORTATION SPECIAL PROVISION:
DISADVANTAGED BUSINESS ENTERPRISE (DBE) PROGRAM**

PROJECT SS-6-999(050) (PCN-23343)

RACE/GENDER CONSCIOUS GOAL The DBE goal for this project is: **4.00%**

NDDOT Contact Information	
Contractor Sign In & Submit Advertisements at: https://apps.nd.gov/dot/cr/csi/login.htm	Amy Conklin, DBE Program Administrator 701-328-3116 - or - aconklin@nd.gov
Submit quotes and post bid documentation to: subquotes@nd.gov	Ramona Bernard, Civil Rights Division Director 701-328-2576 - or - rbernard@nd.gov
Search DBE Directory https://dotnd.diversitycompliance.com/	All times are stated in Central Time. The day of the bid opening is not counted as one of the business days.

PURPOSE

These provisions:

1. Provide an explanation of the federal law and outline the obligations to comply with the Federal DBE requirements applicable to this contract,
2. Explain the process NDDOT will follow to evaluate bidders' efforts to obtain DBE participation
3. Provide the standards NDDOT will use to measure compliance with the requirements
4. Identify sanctions for failing to comply with DBE program requirements.

This Special Provision is written per 49 CFR Part 26 and Appendix A – Guidance Concerning Good Faith Efforts.

Contract award will be made to the lowest responsive bidder whose proposal substantially complies with the requirements prescribed herein, has submitted all required documentation and who has met the goal for DBE participation, or has demonstrated, to the satisfaction of the Department, adequate good faith efforts to do so.

QUOTES:

All bidders (regardless of whether they are apparent low bidder in this bid opening) should submit a completed [SFN 52013-List of Businesses Submitting Quotes](#) (Form B), or a spreadsheet containing all the information on Form B by 4:00 pm CST within 5 business days after the bid opening. Copies of quotes are no longer accepted, however, submitting a list in another format (Excel or other) is acceptable if all the information is clearly provided. This process is necessary in identifying “ready, willing, and able” contractors upon which to base the NDDOT Triennial DBE Goal. The number of contractors and the types of work they have bid/quoted will be used in the calculation of the DBE goal for each goal setting period.

All subcontractors, suppliers, manufacturers, regular dealers, vendors, and brokers should email quotes to the Department no later than 9 PM the day before each bid opening.

All DBEs quoting on this project MUST submit all quotes and a list of contractors they quoted to NDDOT no later than 9 PM the day before each bid opening.

Prime contractors preparing to bid on NDDOT highway projects have requested that quotes be sent to them the day before the bid opening by:

- 2 PM Central - Suppliers (brokers/regular dealers), vendors, & manufacturers
- 5 PM Central - Subcontractors under \$500,000
- 8 PM Central - Subcontractors over \$500,000

REQUIREMENTS FOR ALL BIDDERS:

- ALL BIDDERS are strongly encouraged to submit all documentation at the time of bid opening.
- Must submit Form A (DBE utilization identification) with bid package at the time of bid opening.
 - The DBE participation (amount committed to DBEs) will be based on the information identified on Form A at the time your bid is submitted, **NOT** what is submitted on [SFN 52160 Notification of Intent to Use](#) (Form C) if the amounts do not match. Additional DBE participation attained after the bid opening is acceptable and will count toward the Department's overall goal but will not be counted towards the individual project goal submitted at the time of bid.
 - For example: The project goal is 5.00%, the DBE participation listed on Form A submitted with the bid shows 4.89% and the Form C(s) identify 5.15% DBE participation at time of submission. The Department's view is the project goal has not been met, therefore GFE will be scrutinized on participation at the time of bid listed on Form A.
- Completed Form B, or a spreadsheet containing all the information on Form B, should be submitted by 4:00 pm CST within 5 business days after the bid opening.
- Prime contractors are strongly encouraged to submit their bid documentation in one electronic file. Forms incorrectly submitted could result in a technicality, forcing the Department to award to the next responsive bidder.

REQUIREMENTS FOR ALB WHEN THE PROJECT DBE GOAL IS MET AT THE TIME OF BID OPENING:

- Follow REQUIREMENTS FOR ALL BIDDERS above, and in addition, include:
- Must submit Form C for DBE's used in all tiers of subcontracting by 4:00 pm CST 2 business days after the bid opening.
- When the goal is met, if required documents are not submitted by the deadline or submitted incorrectly, the Department may consider the bid non-responsive and could be rejected per 102.12 Irregular Bid, NDDOT Standard Specification for Road and Bridge Construction.

REQUIREMENTS FOR ALB WHEN THE PROJECT DBE GOAL IS NOT MET AT THE TIME OF BID OPENING:

- Follow REQUIREMENTS FOR ALL BIDDERS above, and in addition, include:
- A cover letter, submitted with SFN 60829 explaining actions taken attempting to meet the project goal. See Page 3, questions # 1-8 to help explain your actions in the cover letter. Cover letter must be submitted by 4:00 pm CST 2 business days of the bid opening.
- SFN 60829, [Contractor Good Faith Efforts Documentation](#), (GFE) **and** supporting documentation must be submitted by 4:00 pm CST 2 business days of the bid opening. Failure to demonstrate GFE may cause the Department to "Not Award".
- If a non-DBE is used over a DBE, or a prime wants to self-perform, a bid differential table in SFN 60829 should be completed, showing a comparison of like items, (apples to apples) along with the reason for not using the DBE. (Primes may need to supplement the DBE or Non-DBE quote to get an apples to apples comparison). Any Bid Differential (BD) that does not clearly address all items quoted by the DBE, the non-DBE, prime or combination of quotes, will not be considered.
- Must submit Form C for DBE's used in all tiers of subcontracting & non-DBE's used in a bid differential by 4:00 pm CST 2 business days after the bid opening.
- When the goal is not met, if required documents are not submitted by the deadline, the Department may consider the bid non-responsive and could be rejected per 102.12 Irregular Bid, NDDOT Standard Specification for Road and Bridge Construction.

REQUIREMENTS FOR NON-ALBs WHEN THE PROJECT DBE GOAL IS NOT MET AT THE TIME OF BID OPENING OR WHEN ALB DOESN'T SUBMIT PAPERWORK:

- When the ALB does not meet goal, or doesn't submit paperwork on time, other bidders may be contacted to submit Form C(s) if they met the goal or Good Faith Efforts if they did not meet the goal for their bids. If other bidders are contacted, they have until 4:00 pm CST 5 business days after the bid opening to submit the required documents via email to subquotes@nd.gov to be considered.

GOOD FAITH EFFORTS

The bidder is responsible for taking actions toward achieving the project goal as required by 49 CFR Appendix A to Part 26 – Guidance Concerning Good Faith Efforts. Therefore, it is a bidder's responsibility to either achieve the project goal at the time of bid opening, or to follow a course of actions that would, by their scope, intensity, and appropriateness, reasonably be expected to obtain sufficient DBE participation, even if they were not fully successful.

NDDOT will measure the bidder's efforts by actions demonstrated/taken prior to submitting their bid. The description and documentation of these efforts must adequately show NDDOT that the bidder took all necessary and reasonable steps to achieve the DBE goal.

The efforts employed by the bidder should be those that one could reasonably expect if the bidder were actively and aggressively trying to obtain DBE participation sufficient to meet the DBE contract goal.

The following questions are not intended to be a checklist or an exhaustive list of what is considered in evaluating GFE, but will help organize your explanation of your efforts to obtain DBE participation in your cover letter.

- 1) Did you use the DBE Directory to solicit DBEs who are certified to perform the work on the project?
- 2) Did you send timely written email solicitation notices to certified DBE's?
- 3) Did you maintain a follow-up log to track responses to your initial solicitations?
 - a. For firms that do not respond to your initial solicitation it is required to attempt to contact them at least one more time and document it.
 - i. Follow-ups can be made via email or telephone. For emails, if a read receipt was attached and the DBE firm responded as the email being "read" a follow-up is not required. If a read receipt was not attached and/or the DBE did not respond to the first email a follow-up email is required.
- 4) Did you provide DBEs with information about the plans, specifications, and requirements of the contract so they are able to respond to your solicitation in a timely manner?
- 5) Did you solicit DBE participation for work you could have self-performed?
 - a. It is the bidder's responsibility to make a portion of the work available to DBE subcontractors and suppliers and to select those portions of the work or material needs consistent with the available DBE subcontractors and suppliers, so as to facilitate DBE participation. The fact that there may be some additional costs involved in finding and using DBEs is not in itself sufficient reason for a bidder's failure to meet the contract DBE goal, as long as such costs are reasonable.
- 6) Did you ask your firm's subcontractors to solicit DBE work for the subcontractors' portion of the project?
- 7) Did you receive and evaluate all quotes given? If not, what are your reasons?
 - a. The quotes **must be** converted to an acceptable format, whether the quotes are calculated by ton-mile, hour, acre or square mile.
- 8) Did you advertise using one or both of the following options? Submit a copy with your Good Faith Efforts documentation.

OPTION 1: Place an advertisement soliciting DBE participation using the electronic DBE Advertisement System.

- Submit the required information online at <https://apps.nd.gov/dot/cr/csi/login.htm> no later than noon, 15 calendar days before the bid opening.

OPTION 2: Directly contact by email, all DBEs certified in the specific work type (NAICS) required for the job.

- Make contact with DBEs no later than 5 pm 7 calendar days before the bid opening.
- Use the DBE Directory to determine the DBE firms certified in the work to be subcontracted.

Either method of advertisement must:

- Provide the name, email address, telephone, and fax number of the company contact who will be available to discuss and/or receive quotes.
- Offer assistance to DBEs in interpreting plans; quantities; expected overtime; project scheduling; pit and batch plan locations, length of haul, type of road; method of measurement (seeding by the mile or acre, hauling by hour or by ton-mile) or other issues

that may affect a price quote.

9) Did you sign-in?

Indicate your intention to bid and/or receive quotes on specific jobs by using the Department's Bid Opening Sign in System

- The **Bid Opening Sign-In** web application located at <https://apps.nd.gov/dot/cr/csi/login.htm>.

Sign-In opens at 8 am 7 calendar days prior to the bid opening and closes at 11 AM the day before the bid opening.

- Fill in the online form fields as required.
- Log in to download the "Bid Opening Contact Report" at <https://apps.nd.gov/dot/cr/csi/public/listBidOpenings.htm>

EVALUATION OF GOOD FAITH EFFORTS

Proposals may be considered irregular and may be rejected by the Department if there is non-compliance with the DBE requirements, or submitted documentation is incorrect or received after 4:00 pm CST 2 business days after the bid opening. The Department reserves the right to waive minor irregularities and/or certain elements of this special provision.

Federal regulations require the Department to scrutinize a bidder's documented good faith efforts (see appropriate actions on pages 3-4).

If the Committee determines the ALB has adequately demonstrated GFE, the committee will recommend "Award".

If the Committee determines the ALB has not adequately demonstrated GFE, the committee may recommend "Not Award". Some of the factors considered are:

1. Whether the ALB fails to meet the contract goal, but others meet it
2. If the ALB fails to meet or exceed the average DBE participation of other bidders
3. If the ALB fails to submit adequate GFE documentation by 4:00 pm CST 2 business days after the bid opening
4. If the ALB submits no documentation of its good faith efforts (GFE)
5. If the ALB submits incorrect forms

Upon notification of a recommendation for a Not Award determination, the Director's designee(s) will consider the Committee's recommendation. If the Designee(s) agrees with the Committee's recommendation, the Designee(s) will contact the ALB to inform them of the determination, the reasons for it, and that administrative reconsideration is available.

Administrative Reconsideration 49 CFR § 26.53 (d)

- An in-person reconsideration meeting is available at the ALB's request.
- The Director's designee(s) will consider any information submitted prior to or presented at the hearing as to whether the ALB met the goal or made adequate efforts to do so.
- The NDDOT reconsideration decision will be made by the Director's designee(s), who will not have taken part in the original determination.
 - If the Director's designee(s) determines the ALB made adequate good faith efforts to meet the goal, the job will be recommended for award.
 - If the Director's designee(s) determines that the ALB has failed to sway the decision from "Not Award", the ALB will receive written notice of the decision.
- Director will make the final decision and may exercise such discretion as deemed appropriate.
- The decision is not subject to administrative appeal to the U.S. Department of Transportation (49 CFR § 26.53(d)(5)).

POST-AWARD REQUIREMENTS

FEDERAL AUTHORITY

The following paragraph must be included in all subcontracts of all tiers in accordance with 49 CFR § 26.13(b):

The contractor or all tiers of subcontractors shall not discriminate on the basis of race, color, national origin, or sex in the performance of this contract. The contractor shall carry out applicable requirements of 49 CFR § 26.13 in the award and administration of DOT-assisted contracts. Failure by the contractor to carry out these requirements is a material breach of this contract, which may result in the termination of this contract or such other remedy as NDDOT deems appropriate which may include, but is not limited to:

- (1) Withholding monthly progress payments;
- (2) Assessing sanctions;
- (3) Liquidated damages; and/or
- (4) Disqualifying the contractor from future bidding as non-responsible

It is the prime contractors' responsibility to ensure all tiers of subcontractors, brokers, manufacturers, suppliers, vendors, and regular dealers comply with the requirements of this special provision. In addition, the prime contractor has the responsibility to monitor DBE performance on the project.

PRIME CONTRACTOR'S MONITORING, RESPONSIBILITIES, REPORTING

For the life of the project, the prime contractor is responsible for the DBEs listed on Form C and for the specific spec/code items or products that the prime committed to during the award process.

The prime is responsible to:

- Report payments to DBEs used to meet the project goal.
 - Monthly audits are required through the Certification and Compliance System (CCS) on all federally funded projects, regardless of DBE goal. Once the prime receives progress payments from NDDOT they will be required to report DBE payments every month for the life of the project, including reporting zeros on months when no payments are made. The DBE will either confirm the payment amount and date paid is correct or they will open a discrepancy if the information the prime submitted differs from their records. The prime and DBE are encouraged to find resolution to the discrepancy on their own. If resolution cannot be attained, the project engineer and CRD will become involved in the process.
 - See DBE Program Manual for further information about CCS and prompt pay requirements
- Invite and encourage all subcontractors and all DBEs listed on Form C to the pre-construction conference.
- Provide minutes to any DBE not in attendance at the pre-construction conference.
- Ensure their firm as well as any subcontractors, manufacturers, and regular dealers/suppliers comply with the requirements of this special provision.
- Provide all subcontractors with Proposed Project Schedules and any necessary updates.
- Maintain project records and documentation of payments to DBEs for three years following acceptance of the final payment from NDDOT (per FHWA-1273, Section II Nondiscrimination #11).
 - This reporting requirement also applies to any certified DBE.
 - NDDOT may perform interim audits of contract payments to DBEs to ensure that the actual amount paid to DBEs equals or exceeds the dollar amount stated on Form C.
 - Make these records available for inspection, upon request, by an authorized representative of the NDDOT or USDOT.

If any requirements are not met, progress payments will be withheld from the prime until completed.

If award of the contract is made based on the contractor's good faith efforts, the goal will not be waived; the contractor must make good faith efforts throughout the duration of the project.

The prime contractor shall not terminate or replace a DBE subcontractor without the Department's prior written consent. 49 CFR 26.53(f) (1) i.

The Department's contract includes a provision stating:

- (A) That the contractor shall utilize the specific DBEs listed to perform the work and/or supply the materials unless the contractor obtains written consent; and
- (B) That, unless the Department's consent is provided, the contractor shall not be entitled to any payment for work or material unless it is performed or supplied by the listed DBE.

[SFN 60595 - Replacement Approval Request](http://www.dot.nd.gov/forms/sfn60595.pdf) must be submitted and approved prior to replacement of each DBE firm(s), or Non-DBE/BD(s), or any work the prime originally intended to self-perform prior to the commencement of any replacement work. No payment will be made if work commences without written approval. The form may be accessed at the Department's website: <http://www.dot.nd.gov/forms/sfn60595.pdf>

If the prime has not achieved the goal and additional work becomes available, the prime must follow the replacement approval request process using SFN 60595.

EXCEPTION FOR REPLACEMENTS DUE TO PUBLIC NECESSITY

When replacement work is required as a matter of public necessity, (e.g., safety, storm water issues), the contractor must immediately notify the project engineer and the DBE or Non-DBE/BD intended at the time of award. If the DBE or Non-DBE/BD is unable to perform the work within the time specified by permit or administrative rule, the DBE or Non-DBE/BD must notify the prime immediately; and, within one business day, a written explanation must be submitted to the prime with a copy to the project engineer. The project engineer refers all replacement approval requests to the Assistant District Engineer (ADE). In a case of public necessity, the ADE has the authority to allow the contractor to self-perform the replacement work or to find another contractor to complete it.

TERMINATION FOR CAUSE

A DBE or Non-DBE/BD may not be terminated without the Department's prior written consent. (49 CFR 26.53(f)(1)(I))

The Department will provide such written consent if the Department agrees that the contractor or subcontractor has good cause to terminate the DBE firm or Non-DBE/BD.

Circumstances which may be considered good cause for termination include when the listed DBE or Non-DBE/BD:

- Fails or refuses to execute a written contract
- Fails or refuses to perform the work of its subcontract in a way consistent with the contract and/or with normal industry standards, provided, that good cause does not exist if the failure or refusal of the listed DBE or Non-DBE/BD to perform its work on the subcontract results from the bad faith or discriminatory action of the prime or subcontractor
- Fails or refuses to meet the prime contractor's reasonable nondiscriminatory bond requirements
- Becomes bankrupt, insolvent, or exhibits credit unworthiness
- Is ineligible to work on public works projects because of Federal Highway Administration suspension and debarment proceedings.
- Is ineligible to receive DBE credit for the type of work required
- Dies or becomes disabled with the result that the listed DBE or Non-DBE/BD is unable to complete its work on the contract
- Other documented good cause that the Department determines compels the termination of the listed DBE or Non-DBE/BD

Good cause does not exist if the prime contractor or subcontractor seeks to terminate a DBE or Non-DBE/BD which was relied upon to obtain the contract so that the contractor can self-perform the work for which the DBE or Non-DBE/BD was engaged or so that the contractor can substitute another DBE or Non-DBE contractor after contract award.

The contractor must immediately give written termination notice to DBE or the Non-DBE/BD. At the same time, SFN 60595 and its supporting documentation must be provided to the project engineer for review and analysis of the reasons for the intended termination.

The contractor must give the DBE or Non-DBE/BD 5 business days to respond to the termination notice. Within that time, the DBE or Non-DBE/BD should respond with a written explanation of their reasons and/or objections to the proposed termination and specifically address why the Department should deny the contractor's request. This explanation should be submitted in reply to the contractor with a copy to the project engineer.

The project engineer will send the contractor's SFN 60595, the DBE or Non-DBE/BD's written response(s) and any other accompanying documentation to the Civil Rights Division (CRD). If the CRD concurs that a termination is warranted, the contractor must seek a DBE to perform the work.

All DBEs currently certified in the specific area of work to be performed, must be contacted in writing or by phone, and quotes solicited. If available, a DBE will be selected to perform a dollar value of work, equal to the value of the commitment not achieved, unless the contractor can demonstrate the DBE quote is unreasonable, using the same comparison in section "Good Faith Efforts Documentation."

Upon receipt of appropriate written GFE documentation, and prior to commencement of any replacement work, CRD will consider the contractor's efforts and provide a final written decision to the project engineer.

In instances where trucking replacements are sought, DBEs and/or Non-DBEs as allowed by regulation must be selected to cover all the trucking required until sufficient participation is met.

UNFULFILLED OBLIGATIONS

The Department requires SFN 60595 and its supporting documentation when a contractor, DBE, or Non-DBE/BD does not fulfill her or his obligations in any of the following situations:

- The prime contractor is unable to perform the full amount of work committed to be completed, by the prime's workforce and equipment, at the time of award, or
- The DBE or Non-DBE/BD to which the prime contractor committed using at the time of award, is unable to perform the full amount of work, or
- The DBE or Non-DBE/BD withdraws voluntarily from the project and provides to the prime written notice of its withdrawal.

SFN 60595 and its supporting documentation must be provided to the project engineer for review and analysis. If the DBE or Non-DBE/BD is not able to perform, the prime contractor must provide written documentation from the DBE or Non-DBE/BD as to the reasons. The project engineer refers all replacement approval requests to the ADE. The Civil Rights Division will provide a written final determination to the project engineer.

If the Department concurs that a substitution is warranted, the prime contractor will seek a DBE to perform the work. All DBEs currently certified in the specific area of work to be performed, must be contacted in writing or by phone, and quotes solicited. If available, a DBE will be selected to perform a dollar value of work, equal to the value of the commitment not achieved, unless the contractor can demonstrate the DBE quote is unreasonable, using the same bid differential comparison in section "Good Faith Efforts Documentation."

In instances where trucking replacements are sought, DBEs and/or Non-DBEs as allowed by regulation must be selected to cover all the trucking required until sufficient participation is met.

The prime contractor is responsible for any additional costs incurred as a result of the prime contractor's failure or the subcontractor quoting over \$500,000 to fulfill the original commitment or the DBE or Non-DBE/BD's failure to perform.

NON-COMPLIANCE, FAILURE TO PERFORM, AND SANCTIONS

If the Department determines that a contractor should be sanctioned, the Department will provide written notice to the contractor informing them of the sanction for the following:

- Not submitting required documentation in a timely manner
- Not paying a DBE or non-DBE subcontractor in a timely manner

- Not having a DBE perform the specified dollar amount of work (subject to plan quantity changes) tasks or bid items
- For otherwise not fulfilling the requirements of this DBE special provision
- Repeated instances of failure to perform the contract requirements
- Repeated instances of late contract-related payments
- documented fraudulent practices

If the Department determines that a DBE should be sanctioned, the Department will provide written notice to the DBE informing them of the sanction for the following:

- Failure to perform work as specified in the contract
- Failure to pay contract-related bills in a timely manner
- Failure to perform a commercially useful function
- Failure to notify the prime contractor orally and in writing if they are unable to perform a commercially useful function
- Otherwise not fulfilling the requirements of this DBE special provision

If sanctions are applied, the contractor or the DBE may make a written request to the Department for reconsideration. The contractor or the DBE must provide a written statement defending their actions within 3 business days.

If the Department does not receive a written request for reconsideration, or if the contractor or DBE does not provide sufficient evidence that the provisions have been met, the Department may suspend the contractor or the DBE bidding or quoting privileges and not allow the contractor or the DBE to participate in one or more scheduled bid openings after the date the sanction is imposed.

Further sanctions which may be imposed by the Department for failure on the part of the contractor may include, but are not limited to:

- Withhold the contractor's progress payment until the contractor complies with all DBE contract provisions
- Deduct, from the contractor's progress payments, the dollar amount of DBE participation committed to but not achieved by the contractor
- Find the contractor in default
- Liquidated damages
- Disqualifying the contractor from future bidding
- Take other corrective action determined by the Department to be appropriate
- Any combination of the above.

NDDOT MONITORING AND ENFORCEMENT MECHANISMS

The Department will bring any false, fraudulent, or dishonest conduct in connection with the DBE program to the attention of USDOT. USDOT may pursue action as provided in 49 CFR § 26.107. Actions include referral to the Department of Justice for criminal prosecution or referral to the USDOT Office of Inspector General for action under suspension and debarment, or Program Fraud and Civil Remedies rules. The Department will also consider similar action under its own legal authority, including responsibility determination in future contracts.

COMMERCIALLY USEFUL FUNCTION

DBEs are required to perform a commercially useful function (CUF). CUF refers to those services the DBE is certified to perform. Certified services for each DBE are listed in the online DBE Directory. It is a DBE's responsibility to immediately notify the prime contractor in writing if the DBE is unable to perform a CUF.

The Department counts participation to a DBE contractor toward DBE goals only if the DBE is performing a CUF on that contract.

- A. A DBE performs a CUF when it is responsible for execution of the work of the contract and is carrying out its responsibilities by actually performing, managing, and supervising the work involved. To perform a CUF, the DBE must also be responsible, with respect to materials and supplies used on the contract, for negotiating price, determining quality and quantity, ordering the material, installation and paying for the material itself. 49 CFR § 26.55(c)(1)
- B. A DBE does not perform a CUF if its role is limited to that of an extra participant in a transaction,

contract, or project through which funds are passed in order to obtain the appearance of DBE participation. 49 CFR § 26.55(c)(2)

- C. If a DBE does not perform or exercise responsibility for at least 30 percent of the total cost of its contract with its own work force, the Department must presume that it is not performing a CUF. 49 CFR § 26.55(c)(3)
- D. When a DBE is presumed not to be performing a CUF as provided in paragraph C (above), the DBE may present evidence to rebut this presumption. 49 CFR § 26.55(c)(4)
- E. The Department's decisions on CUF matters are subject to review by Federal Highway Administration, but are not administratively appealable to USDOT. 49 CFR § 26.55(c)(5)

COUNTING RACE/GENDER CONSCIOUS DBE PARTICIPATION - 49 CFR § 26.55

The Department does not count the participation of a DBE subcontractor toward a contractor's final compliance with its DBE obligations on a contract until the amount being counted has actually been paid to the DBE. 49 CFR § 26.55 (h)

The Department will count DBE participation toward our overall annual goal as noted below.

Manufacturer: Manufacturer credit is appropriate when the DBE maintains a factory or establishment that produces, on the premises, the materials, supplies, articles, or equipment required under the contract and of the general character described by the specifications. Alterations or customization of a "stock" product would be eligible for manufacturer credit. DBE credit is awarded at 100% for this type of work. Delivery type is not relevant in this type of credit.

Broker Credit (Manufacture Representative, Procurement Specialist, Leasing): Broker credit is appropriate when the DBE arranges or expedites the transaction of materials or supplies that it does not manufacture or deliver and is never in possession of the products. In this type of transaction, a DBE would serve as a third-party intermediary between the manufacturer and the contractor providing project driven sales. The DBE assumes little to no risk in this transaction and is awarded DBE credit for the "mark-up" of the product only. Drop ship transactions would only be eligible for broker credit. There is no maintained facility where inventory is kept on a regular basis for sale.

For direction on how a specialty item can be eligible for supplier credit, see the information provide below. A specialty item that does not fully meet these requirements can only be credited at brokerage rates.

Regular Dealers/Suppliers: Supplier credit is appropriate when the DBE owns, operates, or maintains a store, warehouse, or other establishment in which the materials, supplies, articles, or equipment of the general character described by the specifications and required under the contract are bought, kept in stock, and regularly sold or leased to the public in the usual course of business sells to the general public with inventory on hand. If a legitimate public warehouse exists, that regularly stocks, deals and sells to the walk-in public, then the method of delivery of the goods is not examined. Supplier credit would be awarded at 60% of the cost of the materials. 49 CFR 26.55 (e)(ii).

Bulk Items 49 CFR 26.55 (e)(ii)

A DBE may be eligible for supplier credit in regard to non-specialty bulk items (i.e. petroleum, steel, asphalt, aggregate) without a warehouse or storefront. If bulk items are purchased directly from the manufacturer the DBE must both own and operate its own distribution equipment. The DBE may supplement its own distribution equipment through a long-term lease (defined as more than one year) but the DBE must demonstrate unimpeded access to the leased equipment and operate the equipment with the DBEs own employees. If all these circumstances do not exist, the DBE is only edible for broker credit.

Specialty Products

Specialty products are those products that are ordered contract-specific for a job. Examples may include, but are not limited to, steel beams, concrete beams, box culverts or piping. Supplier credit is available in two different scenarios:

- Supplier credit would be available if the DBE owns its own facility and is in the business of selling products and materials to the public and sells products of similar nature to the specialty item and the DBE must take possession of the specialty item to determine quality and quantity of the specialty item(s). To be eligible for supplier credit, the DBE must deliver the specialty item with its own distribution equipment and employees.

- Supplier credit would be available if the DBE does not own its own facility but does own its own distribution equipment which it uses to pick up the specialty item(s) and deliver to the job site with the DBEs own employees

Any other scenario dealing with specialty products would only be eligible for broker credit.

Regular Dealers vs. Brokers/Expeditors/Facilitators: On a case-by-case basis, DBE regular dealers may count only the fees/commissions charged for providing procurement assistance as a manufacturers' representative or expeditor of transactions. The key factor in this determination is whether the prime and/or its subcontractors could have ordered the materials without the DBE's assistance. If a non-DBE contractor could have procured the materials or supplies without the intervention of the DBE, the DBE is not performing a regular dealer capacity. To assist in determining the difference, the Department may poll each regular dealer to request their ordering and delivery process.

Trucking: The Department counts DBE trucking on a one-for-one basis. A DBE, on each of its contracts, must first own and operate at least one fully licensed, insured, and operational truck. A DBE may then supplement its fleet using lease/broker agreements. Only trucks leased from a reputable dealer count towards the firms DBE participation. Full credit is given for the transportation value of leased/brokered trucks owned, operated, and insured by other DBEs.

- Example: DBE A owns/operates 2 trucks and subcontracts to DBE B who own/operates 3 DBE trucks. All 5 DBE owned/operated trucks count towards the DBE participation on the project.

A DBE trucking firm may subcontract to non-DBE trucking firms. If a DBE subcontracts trucks from non-DBEs, the total value of trucking services provided by non-DBEs cannot exceed the value of trucking services provided by DBEs. This is referred to as the 1:1 DBE Trucking Ratio (Ratio).

- Example: DBE owns 2 trucks and subcontracts 2 non-DBE match trucks. The total number of trucks that may be counted towards DBE participation is the amount paid for all 4 trucks (100%)
- Example: DBE owns 5 trucks and subcontracts 5 trucks from non-DBE(s). The total number of trucks that may be counted towards DBE participation is the amount paid for 5 of the 10 trucks (100%)
- Example: DBE owns 1 truck and subcontracts 4 non-DBE trucks. 1 of the no-DBE trucks acts as a match truck and the other 3 are non-DBE non-match trucks. The amount of the total subcontract with the DBE that may be counted is 40%.

When a DBE leases more non-DBE than DBE trucks, only the fee or commission the DBE trucker receives is credited for the extra non-DBE trucks.

- Example: DBE owns 2 trucks and subcontracts 4 trucks from non-DBE(s). Total DBE participation is amount paid for 4 of the 6 trucks plus the brokerage or other fee may also be counted toward DBE participation for the 2 non-DBE non-match trucks.

No DBE participation is given for the use of DBE trailers without DBE trucks and DBE employed drivers. A DBE trucking firm cannot count the materials they are hauling unless they are a legitimate DBE supplier or manufacturer of the materials (see Regular Dealer/Supplier and Manufacturer sections).

A legitimate subcontract must be in place between the DBE and non-DBE trucking firm to count participation. The non-DBE trucking firm must be added to the Utilization Plan/Contract in CCS under the DBE and the DBE is required to report payments to the non-DBE trucking firm for the participation to be counted. Additional reporting lines under the DBE on the contract within CCS may also be necessary to report non-DBE non-match payments and/or brokerage/fees for non-DBE non-match trucks if applicable. Certified payroll requirements also apply.

A DBE trucker is responsible for identifying the number of trucks to be used on a project for DBE participation credit. If a DBE trucking firm utilizes the Ratio and is used by a Prime contractor that was the apparent low bidder, the number of trucks (DBE, non-DBE Match & non-DBE non-Match) must be identified on the Form C as well as the total dollar amount allocated to each and the non-DBE firm(s) the DBE intends to use. SFN 60781 DBE Weekly Trucking Report is required to be completed and submitted to the project engineer weekly when the Ratio is being utilized, which will indicate the number of DBE-owned trucks and the number of non-DBE trucks the DBE has provided for use on the contract. DBE trucking firms that are utilizing the 1:1 DBE Trucking Ratio must also display signage in the non-DBE match trucks on the job site that identify them as subcontracting to the DBE as part of the overall project DBE participation. The signage must be clear enough for project personnel to easily identify them while on site. The CUF form includes a section for 1:1 DBE Trucking that must also be completed by the project engineer.

If you have any further questions about counting DBE participation, please contact the DBE Program Administrator.

DEFINITIONS

The definitions specified below apply only to this Special Provision and may contain differences from NDDOT Standard Specifications.

Apparent low bidder (ALB) means the bidder whose bid is read as low bid at the bid opening.

Bid differential (BD) means written documentation provided by the low bidder comparing a Non-DBE quote to a DBE quote.

Bid Opening Sign-In System means the Department's online system to which all prime contractors and subcontractors must register to indicate their interest in quoting or bidding prior to each bid opening.

Bidder/prime contractor means bidders who are submitting proposals on this project, regardless of the size of the highway construction projects; a contractor intending to serve as the prime contractor.

Commercially Useful Function describes a DBE's responsibilities and involvement in a project, see section Commercially Useful Function of this SP.

Commitment means the dollar amount of work the DBE will complete according to the bidder's submitted proposal.

Contractor means all DBE and Non-DBE firms, including prime contractors, subcontractors (under/over \$500,000), brokers, vendors, regular dealers/suppliers, and manufacturers at any tier.

DBE Goal means a percentage of the total contract targeted for the hiring of DBE subcontractors to do specific bid items for which the DBE has been certified to perform. Project goals are set by assessing the project's bid items, location, whether DBEs are available to do the work.

DBE Participation means the percentage achieved when the dollar amount committed to the DBE is divided by the dollar amount of all contract items.

DBE Participation Review summarizes the prime's participation at the time of award. A replacement approval request must be submitted to substitute a firm for any DBEs reported as being used at the time of award.

Department means the project owner regardless of whether the owner is NDDOT, a city or a county project.

Disadvantaged business enterprise or DBE means a for-profit small business concern that is certified by the Department and listed in the DBE Directory available on the Department's web site. DBEs must first be certified in the work intended before any DBE achievement may be counted toward the project goal.

Good Faith Efforts (GFE) means efforts made by the prime contractor to achieve a DBE goal. This includes but is not limited to providing assistance to DBEs in preparing their quotes, advertise, sign in, etc.

Manufacturer means a firm that operates or maintains a factory or establishment that produces, on the premises, the materials, supplies, articles, or equipment required under the contract and of the general character described by the specifications. See Counting DBE Participation section.

NAICS Codes means industry codes assigned by North American Industry Classification System. When certified, DBE businesses are assigned NAICS codes which are identified in the DBE Directory.

NDDOT Certification & Compliance System (CCS) refers to the online compliance reporting system whereby contractors report/submit job related payments, commitments, and Utilization Plan documentation.

Non-DBE means a contractor, subcontractor, supplier (broker or regular dealer), vendor, or manufacturer that has not been certified as a DBE by the NDDOT Uniform Certification Program.

Non-DBE used in bid differential (Non-DBE/BD) means a Non-DBE which, at the time of award, was approved for use due to a price comparison with a DBE. A Form C with the Non-DBE/BD must be included in the DBE Good Faith Efforts Review documentation. A replacement approval request must be submitted when the Non-DBE/BD is unable to complete the work.

Prime contractor means bidders who are submitting proposals on this project, regardless of the size of the project

Quoter means a DBE or a Non-DBE subcontractor (under/over \$500,000), brokers, vendors, regular dealers/suppliers, and manufacturers at any tier who submits quotes to another contractor.

Race/Gender Conscious (RGC) goals are those focused specifically on assisting DBEs.

Responsible Bid Proposal means a bidder's proposal in which the project goal has been achieved, or the bidder demonstrates Good Faith Efforts (GFE) as outlined in this Special Provision.

Subcontractor means any firm intending to perform work, or intending to perform work and supply the materials, which were intended for their work on the project.

Broker means an agent who, without having custody of the property, a) negotiates contracts of purchase, work, lease, or sale; b) buys and sells goods; or c) negotiates between buyers and sellers. See Counting DBE Participation section.

Regular Dealer/Supplier means a DBE firm that owns, operates, or maintains a store, warehouse, or other establishment in which the materials supplies, articles, or equipment of the general character described by the specifications and required under the contract are bought, kept in stock, and regularly sold or leased to the public in the usual course of business. See Counting DBE Participation section.

Tier means various levels of contractors on the job. For example a prime contractor's subcontractor (B) is referred to as the second tier. When B subcontracts with C, C becomes the third tier, etc.

Tied quote means the quote will be considered only if all of the bid items are included.

Untied quote means that any item or group of items quoted may be used for price noted on the quote whether one or all are used.

**NORTH DAKOTA DEPARTMENT OF TRANSPORTATION
EEO AFFIRMATIVE ACTION REQUIREMENTS**

March 15, 2014

Bidders shall become familiar with the following requirements and be prepared to comply in good faith with all of them:

APPENDIX A

Notice or Requirement for Affirmative Action to Ensure Equal Employment Opportunity (Executive Order 11246).

1. The Bidder's attention is called to the "Equal Opportunity Clause" and the "Standard Federal Equal Employment Opportunity Construction Contract Specifications" set forth herein.
2. The goals and timetables for minority and female participation, expressed in percentage terms for the Contractor's aggregate work force in each trade on all construction work in the covered area, are as follows:
 - a. Goals for Female Participation in Each Trade – Statewide6.9%
 - b. Goals for Minority Participation in Each Trade by County:
Barnes, Cass, Dickey, Eddy, Foster, Griggs, LaMoure, Logan,
McIntosh, Ransom, Richland, Sargent, Steele, Stutsman, Traill0.7%
 - Grand Forks1.2%
 - Benson, Cavalier, Nelson, Pembina, Ramsey, Towner, Walsh2.0%
 - Burleigh, Morton0.4%
 - Adams, Billings, Bowman, Dunn, Emmons, Golden Valley, Grant,
Hettinger, Kidder, Mercer, Oliver, Sheridan, Sioux, Slope, Stark, Wells . . .1.3%
 - Bottineau, Burke, Divide, McHenry, McKenzie, McLean, Mountrail,
Pierce, Renville, Rolette, Ward, Williams4.4%

These goals are applicable to all the Contractor's construction work (whether or not it is Federal or federally assisted) performed in the covered area. If the contractor performs construction work in a geographical area located outside the covered area, it shall apply the goals established for such geographical area where the work is actually performed. With regard to this second area, the contractor also is subject to the goals for both federally involved and nonfederally involved construction.

The Contractor's compliance with the Executive Order and the regulations in 41 CFR 60-4 shall be based on its implementation of the Equal Opportunity Clause specific affirmative action obligations required by the specifications set forth in 41 CFR 60-4.3 (a),

and its efforts to meet the goals established for the geographical area where the contract resulting from this solicitation is to be performed. The hours of minority and female employment and training must be substantially uniform throughout the length of the contract, and in each trade, and the Contractor shall make a good faith effort to employ minorities and women evenly on each of its projects. The transfer of minority or female employees or trainees from Contractor to Contractor or from project to project for the sole purpose of meeting the Contractor's goals shall be a violation of the contract, the Executive Order, and the regulations in 41 CFR part 60-4. Compliance with the goals will be measured against the total work hours performed.

3. The Contractor shall notify the Office of Federal Contract Compliance Programs, in writing, within ten working days of award of any subcontract in excess of \$10,000. The notification shall include the name, address, and telephone number of the subcontractor and their employer identification number; dollar amount of the contract, estimated starting and completion dates of the contract; the contract number; and geographical area in which the contract is to be performed.

Notification should be sent to:

U.S. Department of Labor/ESA
OFCCP
Denver District Office
1244 Speer Boulevard
Denver, Colorado 80202
Phone: 720-264-3200
Fax: 720-264-3211

4. As used in this "Notice" and in the contract for this project, the "covered area" is the State of North Dakota.

APPENDIX B

Standard Federal Equal Employment Opportunity Construction Contract Specifications
(Executive Order 11246)

1. As used in these specifications:
 - a. "Covered area" means the geographical area described in the proposal from which this contract resulted.
 - b. "Director" means Director, Office of Federal Contract Compliance Programs, United States Department of Labor, or any person to whom the Director delegates authority.
 - c. "Employer identification number" means the Federal Social Security number used on the Employer's Quarterly Federal Tax Return, U.S. Treasury Department Form 941.
 - d. "Minority" includes:

- (1) Black (all persons having origins in any of the Black African racial groups, not of Hispanic origin);
 - (2) Hispanic (all persons of Mexican, Puerto Rican, Cuban, Central or South American, or other Spanish Culture or origin, regardless of race);
 - (3) Asian and Pacific Islander (all persons having origins in any of the original peoples of the Far East, Southeast Asia, the Indian Subcontinent, or the Pacific Islands); and
 - (4) American Indian or Alaskan Native (all persons having origins in any of the original peoples of North America and maintaining identifiable tribal affiliations through membership and participation of community identification).
2. Whenever the Contractor, or any Subcontractor at any tier, subcontracts a portion of the work involving any construction trade, it shall physically include in each subcontract in excess of \$10,000 the provisions of these specifications and the Notice which contains the applicable goals for minority and female participation and which is set forth in the proposal from which this contract resulted.
 3. If the Contractor is participating (pursuant to 41 CFR 60-4.5) in a Hometown Plan approved by the U.S. Department of Labor in the covered area either individually or through an association, its affirmative action obligations on all work in the Plan area (including goals and timetables) shall be in accordance with that Plan for those trades which have unions participating in the Plan. Contractors must be able to demonstrate their participation in and compliance with the provisions of any such Hometown Plan. Each Contractor or Subcontractor participating in an approved Plan is individually required to comply with its obligations under the EEO clause, and to make a good faith effort to achieve each goal under the Plan in each trade in which it has employees. The overall good faith performance by other Contractors or Subcontractors toward a goal in an approved Plan does not excuse any covered Contractor's or Subcontractor's failure to take good faith efforts to achieve the Plan goals and timetables.
 4. The Contractor shall implement the specific affirmative action standards provided in paragraphs 7a through p of these specifications. The goals set forth in the solicitation from which this contract resulted are expressed as percentages of the total hours of employment and training of minority and female utilization the Contractor should reasonably be able to achieve in each construction trade in which it has employees in the covered area. The Contractor is expected to make substantially uniform progress toward its goals in each craft.
 5. Neither the provisions of any collective bargaining agreement, nor the failure by a union with whom the Contractor has a collective bargaining agreement, to refer either minorities or women shall excuse the Contractor's obligations under these specifications, Executive Order 11246, or the regulations promulgated pursuant thereto.
 6. In order for the nonworking training hours of apprentices and trainees to be counted

in meeting the goals, such apprentices and trainees must be employed by the Contractor during the training period, and the Contractor must have made a commitment to employ the apprentices and trainees at the completion of their training, subject to the availability of employment opportunities. Trainees must be trained pursuant to training programs approved by the U.S. Department of Labor. (Training programs approved by the North Dakota Department of Transportation are recognized by the U.S. Department of Labor.)

7. The Contractor shall take specific affirmative actions to ensure equal employment opportunity. The evaluation of the Contractor's compliance with these specifications shall be based upon its effort to achieve maximum results from its actions. The Contractor shall document these efforts fully, and shall implement affirmative action steps at least as extensive as the following:
 - a. Ensure and maintain a working environment free of harassment, intimidation, and coercion at all sites, and in all facilities at which the Contractor's employees are assigned to work. The Contractor, where possible, will assign two or more women to each construction project. The Contractor shall specifically ensure that all Foremen, Superintendents, and other on-site supervisory personnel are aware of and carry out the Contractor's obligation to maintain such a working environment, with specific attention to minority or female individuals working at such sites or in such facilities.
 - b. Establish and maintain a current list of minority and female recruitment sources; provide written notification to minority and female recruitment sources and to community organizations when the Contractor or its union have employment opportunities available, and maintain a record of the organization's responses.
 - c. Maintain a current file of the names, addresses, and telephone numbers of each minority and female off-the-street applicant and minority or female referral from a union, a recruitment source or community organization and of what action was taken with respect to each individual. If such individual was sent to the union hiring hall for referral and was not referred back to the Contractor by the union, or if referred, not employed by the Contractor, this shall be documented in the file with the reason therefore, along with whatever additional actions the Contractor may have taken.
 - d. Provide immediate written notification to the Director when the union with which the Contractor has a collective bargaining agreement has not referred to the Contractor a minority or woman sent by the Contractor, or when the Contractor has other information that the union referral process has impeded the Contractor's efforts to meet its obligations.
 - e. Develop on-the-job training opportunities and/or participate in training programs for the area which expressly include minorities and women, including upgrading programs and apprenticeship and trainee programs relevant to the Contractor's employment needs, especially those programs funded or approved by the Department of Labor. The Contractor shall provide notice of these programs to

the sources compiled under 7b above.

- f. Disseminate the Contractor's EEO policy by providing notice of the policy to unions and training programs and requesting their cooperation in assisting the Contractor in meeting its EEO obligations; by including it in any policy manual and collective bargaining agreement; by publicizing it in the Company newspaper, annual report, etc., by specific review of the policy with all management personnel and with all minority and female employees at least once a year; and by posting the Company EEO policy on bulletin boards accessible to all employees at each location where construction work is performed.
- g. Review, at least annually, the Company's EEO policy and affirmative action obligations under these specifications with all employees having any responsibility for hiring, assignment, layoff, termination, or other employment decisions including specific review of these items with on-site supervisory personnel such as Superintendents, General Foremen, etc., prior to the initiation of construction work at any job site. A written record shall be made and maintained identifying the time and place of these meetings, persons attending, subject matter discussed, and disposition of the subject matter.
- h. Disseminate the Contractor's EEO policy externally by including it in any advertising in the news media, specifically including minority and female news media, and providing written notification to and discussing it with the Contractors and Subcontractors with whom the Contractor does or anticipates doing business.
- i. Direct its recruitment efforts, both oral and written, to minority, female, and community organizations, to schools with minority and female students, and to minority and female recruitment and training organizations serving the Contractor's recruitment area and employment needs. Not later than one month prior to the date for the acceptance of applications for apprenticeship or other training by any recruitment source, the Contractor shall send written notification to organizations such as the above, describing the openings, screening procedures, and tests to be used in the selection process.
- j. Encourage present minority and female employees to recruit other minorities and women, and where reasonable, provide after school, summer, and vacation employment to minority and female youth both on the site and in other areas of the Contractor's work force.
- k. Validate all tests and other selection requirements where there is an obligation to do so under 41 CFR Part 60-3.
- l. Conduct, at least annually, an inventory and evaluation at least of all minority and female personnel for promotional opportunities and encourage these to seek or to prepare for, through appropriate training, etc., such opportunities.
- m. Ensure that seniority practices, job classifications, work assignments, and other personnel practices do not have a discriminatory effect by continually monitoring

- all personnel and employment related activities to ensure that the EEO policy and the Contractor's obligations under these specifications are being carried out.
- n. Ensure that all facilities and Company activities are non-segregated except that separate or single-user toilet and necessary changing facilities shall be provided to assure privacy between the sexes.
 - o. Document and maintain a record of all solicitations of offers for subcontracts from minority and female construction Contractors and Suppliers, including circulation of solicitations to minority and female Contractor associations and other business associations.
 - p. Conduct a review, at least annually, of all Supervisors' adherence to and performance under the Contractor's EEO policies and affirmative action obligation.
8. Contractors are encouraged to participate in voluntary associations which assist in fulfilling one or more of their affirmative action obligations (7a through p). The efforts of a Contractor association, joint Contractor- union, Contractor-community, or other similar group of which the Contractor is a member and participant, may be asserted as fulfilling any one or more of its obligations under 7a through p of these Specifications provided that the Contractor actively participates in the group, makes every effort to assure that the group has a positive impact on the employment of minorities and women in the industry, ensures that the concrete benefits of the program are reflected in the Contractor's minority and female work force participation, makes a good faith effort to meet its individual goals and timetables, and can provide access to documentation which demonstrates the effectiveness of actions taken on behalf of the Contractor. The obligation to comply, however, is the Contractor's, and failure of such a group to fulfill an obligation shall not be a defense for the Contractor's noncompliance.
 9. Goals for minorities and a separate single goal for women have been established. The Contractor, however, is required to provide equal employment opportunity and to take affirmative action for all minorities, both male and female, and all women, both minority and non-minority. Consequently, the Contractor may be in violation of the Executive Order if a particular group is employed in a substantially disparate manner (for example, even though the Contractor has achieved its goals for women generally, the Contractor may be in violation of the Executive Order if a specific minority group of women is underutilized).
 10. The Contractor shall not use the goals and timetables or affirmative action standards to discriminate against any person because of race, color, religion, sex, or national origin.
 11. The Contractor shall not enter into any subcontract with any person or firm debarred from Government contracts pursuant to Executive Order 11246.
 12. The Contractor shall carry out such sanctions and penalties for violation of these specifications and of the Equal Opportunity Clause, including suspension, termina-

tion, and cancellation of existing subcontracts as may be imposed or ordered pursuant to Executive Order 11246, as amended, and its implementing regulations, by the Office of Federal Contract Compliance Programs. Any Contractor who fails to carry out such sanctions and penalties shall be in violation of these specifications and Executive Order 11246, as amended.

13. The Contractor, in fulfilling its obligations under these specifications, shall implement specific affirmative action steps, at least as extensive as those standards prescribed in paragraph 7 of these specifications, so as to achieve maximum results from its efforts to ensure equal employment opportunity. If the Contractor fails to comply with the requirements of the Executive Order, the implementing regulations, or these specifications, the Director shall proceed in accordance with 41 CFR 60-4.8.
14. The Contractor shall designate a responsible official to monitor all employment-related activity to ensure that the Company EEO policy is being carried out, to submit reports relating to the provisions hereof as may be required by the Government, and to keep records. Records shall at least include for each employee the name, address, telephone numbers, construction trade, union affiliation, if any, employee identification number when assigned, social security number, race, sex, status (e.g., mechanic, apprentice, trainee, helper, or laborer), dates of changes in status, hours worked per week in the indicated trade, rate of pay, and locations at which the work was performed. Records shall be maintained in an easily understandable and retrievable form, however, to the degree that existing records satisfy this requirement, Contractors shall not be required to maintain separate records.
15. Nothing herein provided shall be construed as a limitation upon the application of other laws which establish different standards of compliance or upon application of requirements for the hiring of local or other area residents (e.g., those under the Public Works Employment Act of 1977 and the Community Development Block Grant Program).

**REQUIRED CONTRACT PROVISIONS
FEDERAL-AID CONSTRUCTION CONTRACTS**

- I. General
- II. Nondiscrimination
- III. Non-segregated Facilities
- IV. Davis-Bacon and Related Act Provisions
- V. Contract Work Hours and Safety Standards Act Provisions
- VI. Subletting or Assigning the Contract
- VII. Safety: Accident Prevention
- VIII. False Statements Concerning Highway Projects
- IX. Implementation of Clean Air Act and Federal Water Pollution Control Act
- X. Certification Regarding Debarment, Suspension, Ineligibility and Voluntary Exclusion
- XI. Certification Regarding Use of Contract Funds for Lobbying
- XII. Use of United States-Flag Vessels:

ATTACHMENTS

A. Employment and Materials Preference for Appalachian Development Highway System or Appalachian Local Access Road Contracts (included in Appalachian contracts only)

I. GENERAL

1. Form FHWA-1273 must be physically incorporated in each construction contract funded under title 23, United States Code, as required in 23 CFR 633.102(b) (excluding emergency contracts solely intended for debris removal). The contractor (or subcontractor) must insert this form in each subcontract and further require its inclusion in all lower tier subcontracts (excluding purchase orders, rental agreements and other agreements for supplies or services). 23 CFR 633.102(e).

The applicable requirements of Form FHWA-1273 are incorporated by reference for work done under any purchase order, rental agreement or agreement for other services. The prime contractor shall be responsible for compliance by any subcontractor, lower-tier subcontractor or service provider. 23 CFR 633.102(e).

Form FHWA-1273 must be included in all Federal-aid design-build contracts, in all subcontracts and in lower tier subcontracts (excluding subcontracts for design services, purchase orders, rental agreements and other agreements for supplies or services) in accordance with 23 CFR 633.102. The design-builder shall be responsible for compliance by any subcontractor, lower-tier subcontractor or service provider.

Contracting agencies may reference Form FHWA-1273 in solicitation-for-bids or request-for-proposals documents, however, the Form FHWA-1273 must be physically incorporated (not referenced) in all contracts, subcontracts and lower-tier subcontracts (excluding purchase orders, rental agreements and other agreements for supplies or services related to a construction contract). 23 CFR 633.102(b).

2. Subject to the applicability criteria noted in the following sections, these contract provisions shall apply to all work

performed on the contract by the contractor's own organization and with the assistance of workers under the contractor's immediate superintendence and to all work performed on the contract by piecework, station work, or by subcontract. 23 CFR 633.102(d).

3. A breach of any of the stipulations contained in these Required Contract Provisions may be sufficient grounds for withholding of progress payments, withholding of final payment, termination of the contract, suspension / debarment or any other action determined to be appropriate by the contracting agency and FHWA.

4. Selection of Labor: During the performance of this contract, the contractor shall not use convict labor for any purpose within the limits of a construction project on a Federal-aid highway unless it is labor performed by convicts who are on parole, supervised release, or probation. 23 U.S.C. 114(b). The term Federal-aid highway does not include roadways functionally classified as local roads or rural minor collectors. 23 U.S.C. 101(a).

II. NONDISCRIMINATION (23 CFR 230.107(a); 23 CFR Part 230, Subpart A, Appendix A; EO 11246)

The provisions of this section related to 23 CFR Part 230, Subpart A, Appendix A are applicable to all Federal-aid construction contracts and to all related construction subcontracts of \$10,000 or more. The provisions of 23 CFR Part 230 are not applicable to material supply, engineering, or architectural service contracts.

In addition, the contractor and all subcontractors must comply with the following policies: Executive Order 11246, 41 CFR Part 60, 29 CFR Parts 1625-1627, 23 U.S.C. 140, Section 504 of the Rehabilitation Act of 1973, as amended (29 U.S.C. 794), Title VI of the Civil Rights Act of 1964, as amended (42 U.S.C. 2000d et seq.), and related regulations including 49 CFR Parts 21, 26, and 27; and 23 CFR Parts 200, 230, and 633.

The contractor and all subcontractors must comply with: the requirements of the Equal Opportunity Clause in 41 CFR 60-1.4(b) and, for all construction contracts exceeding \$10,000, the Standard Federal Equal Employment Opportunity Construction Contract Specifications in 41 CFR 60-4.3.

Note: The U.S. Department of Labor has exclusive authority to determine compliance with Executive Order 11246 and the policies of the Secretary of Labor including 41 CFR Part 60, and 29 CFR Parts 1625-1627. The contracting agency and the FHWA have the authority and the responsibility to ensure compliance with 23 U.S.C. 140, Section 504 of the Rehabilitation Act of 1973, as amended (29 U.S.C. 794), and Title VI of the Civil Rights Act of 1964, as amended (42 U.S.C. 2000d et seq.), and related regulations including 49 CFR Parts 21, 26, and 27; and 23 CFR Parts 200, 230, and 633.

The following provision is adopted from 23 CFR Part 230, Subpart A, Appendix A, with appropriate revisions to conform to the U.S. Department of Labor (US DOL) and FHWA requirements.

1. Equal Employment Opportunity: Equal Employment Opportunity (EEO) requirements not to discriminate and to take affirmative action to assure equal opportunity as set forth under laws, executive orders, rules, regulations (see 28 CFR Part 35, 29 CFR Part 1630, 29 CFR Parts 1625-1627, 41 CFR Part 60 and 49 CFR Part 27) and orders of the Secretary of Labor as modified by the provisions prescribed herein, and imposed pursuant to 23 U.S.C. 140, shall constitute the EEO and specific affirmative action standards for the contractor's project activities under this contract. The provisions of the Americans with Disabilities Act of 1990 (42 U.S.C. 12101 et seq.) set forth under 28 CFR Part 35 and 29 CFR Part 1630 are incorporated by reference in this contract. In the execution of this contract, the contractor agrees to comply with the following minimum specific requirement activities of EEO:

a. The contractor will work with the contracting agency and the Federal Government to ensure that it has made every good faith effort to provide equal opportunity with respect to all of its terms and conditions of employment and in their review of activities under the contract. 23 CFR 230.409 (g)(4) & (5).

b. The contractor will accept as its operating policy the following statement:

"It is the policy of this Company to assure that applicants are employed, and that employees are treated during employment, without regard to their race, religion, sex, sexual orientation, gender identity, color, national origin, age or disability. Such action shall include: employment, upgrading, demotion, or transfer; recruitment or recruitment advertising; layoff or termination; rates of pay or other forms of compensation; and selection for training, including apprenticeship, pre-apprenticeship, and/or on-the-job training."

2. EEO Officer: The contractor will designate and make known to the contracting officers an EEO Officer who will have the responsibility for and must be capable of effectively administering and promoting an active EEO program and who must be assigned adequate authority and responsibility to do so.

3. Dissemination of Policy: All members of the contractor's staff who are authorized to hire, supervise, promote, and discharge employees, or who recommend such action or are substantially involved in such action, will be made fully cognizant of and will implement the contractor's EEO policy and contractual responsibilities to provide EEO in each grade and classification of employment. To ensure that the above agreement will be met, the following actions will be taken as a minimum:

a. Periodic meetings of supervisory and personnel office employees will be conducted before the start of work and then not less often than once every six months, at which time the contractor's EEO policy and its implementation will be reviewed and explained. The meetings will be conducted by the EEO Officer or other knowledgeable company official.

b. All new supervisory or personnel office employees will be given a thorough indoctrination by the EEO Officer, covering all major aspects of the contractor's EEO obligations within thirty days following their reporting for duty with the contractor.

c. All personnel who are engaged in direct recruitment for the project will be instructed by the EEO Officer in the contractor's procedures for locating and hiring minorities and women.

d. Notices and posters setting forth the contractor's EEO policy will be placed in areas readily accessible to employees, applicants for employment and potential employees.

e. The contractor's EEO policy and the procedures to implement such policy will be brought to the attention of employees by means of meetings, employee handbooks, or other appropriate means.

4. Recruitment: When advertising for employees, the contractor will include in all advertisements for employees the notation: "An Equal Opportunity Employer." All such advertisements will be placed in publications having a large circulation among minorities and women in the area from which the project work force would normally be derived.

a. The contractor will, unless precluded by a valid bargaining agreement, conduct systematic and direct recruitment through public and private employee referral sources likely to yield qualified minorities and women. To meet this requirement, the contractor will identify sources of potential minority group employees and establish with such identified sources procedures whereby minority and women applicants may be referred to the contractor for employment consideration.

b. In the event the contractor has a valid bargaining agreement providing for exclusive hiring hall referrals, the contractor is expected to observe the provisions of that agreement to the extent that the system meets the contractor's compliance with EEO contract provisions. Where implementation of such an agreement has the effect of discriminating against minorities or women, or obligates the contractor to do the same, such implementation violates Federal nondiscrimination provisions.

c. The contractor will encourage its present employees to refer minorities and women as applicants for employment. Information and procedures with regard to referring such applicants will be discussed with employees.

5. Personnel Actions: Wages, working conditions, and employee benefits shall be established and administered, and personnel actions of every type, including hiring, upgrading, promotion, transfer, demotion, layoff, and termination, shall be taken without regard to race, color, religion, sex, sexual orientation, gender identity, national origin, age or disability. The following procedures shall be followed:

a. The contractor will conduct periodic inspections of project sites to ensure that working conditions and employee facilities do not indicate discriminatory treatment of project site personnel.

b. The contractor will periodically evaluate the spread of wages paid within each classification to determine any evidence of discriminatory wage practices.

c. The contractor will periodically review selected personnel actions in depth to determine whether there is evidence of discrimination. Where evidence is found, the contractor will promptly take corrective action. If the review indicates that the discrimination may extend beyond the actions reviewed, such corrective action shall include all affected persons.

d. The contractor will promptly investigate all complaints of alleged discrimination made to the contractor in connection with its obligations under this contract, will attempt to resolve such complaints, and will take appropriate corrective action

within a reasonable time. If the investigation indicates that the discrimination may affect persons other than the complainant, such corrective action shall include such other persons. Upon completion of each investigation, the contractor will inform every complainant of all of their avenues of appeal.

6. Training and Promotion:

a. The contractor will assist in locating, qualifying, and increasing the skills of minorities and women who are applicants for employment or current employees. Such efforts should be aimed at developing full journey level status employees in the type of trade or job classification involved.

b. Consistent with the contractor's work force requirements and as permissible under Federal and State regulations, the contractor shall make full use of training programs (i.e., apprenticeship and on-the-job training programs for the geographical area of contract performance). In the event a special provision for training is provided under this contract, this subparagraph will be superseded as indicated in the special provision. The contracting agency may reserve training positions for persons who receive welfare assistance in accordance with 23 U.S.C. 140(a).

c. The contractor will advise employees and applicants for employment of available training programs and entrance requirements for each.

d. The contractor will periodically review the training and promotion potential of employees who are minorities and women and will encourage eligible employees to apply for such training and promotion.

7. Unions: If the contractor relies in whole or in part upon unions as a source of employees, the contractor will use good faith efforts to obtain the cooperation of such unions to increase opportunities for minorities and women. 23 CFR 230.409. Actions by the contractor, either directly or through a contractor's association acting as agent, will include the procedures set forth below:

a. The contractor will use good faith efforts to develop, in cooperation with the unions, joint training programs aimed toward qualifying more minorities and women for membership in the unions and increasing the skills of minorities and women so that they may qualify for higher paying employment.

b. The contractor will use good faith efforts to incorporate an EEO clause into each union agreement to the end that such union will be contractually bound to refer applicants without regard to their race, color, religion, sex, sexual orientation, gender identity, national origin, age, or disability.

c. The contractor is to obtain information as to the referral practices and policies of the labor union except that to the extent such information is within the exclusive possession of the labor union and such labor union refuses to furnish such information to the contractor, the contractor shall so certify to the contracting agency and shall set forth what efforts have been made to obtain such information.

d. In the event the union is unable to provide the contractor with a reasonable flow of referrals within the time limit set forth in the collective bargaining agreement, the contractor will, through independent recruitment efforts, fill the employment vacancies without regard to race, color, religion, sex, sexual orientation, gender identity, national origin, age, or disability; making full efforts to obtain qualified and/or qualifiable minorities and women. The failure of a union to provide

sufficient referrals (even though it is obligated to provide exclusive referrals under the terms of a collective bargaining agreement) does not relieve the contractor from the requirements of this paragraph. In the event the union referral practice prevents the contractor from meeting the obligations pursuant to Executive Order 11246, as amended, and these special provisions, such contractor shall immediately notify the contracting agency.

8. Reasonable Accommodation for Applicants / Employees with Disabilities: The contractor must be familiar with the requirements for and comply with the Americans with Disabilities Act and all rules and regulations established thereunder. Employers must provide reasonable accommodation in all employment activities unless to do so would cause an undue hardship.

9. Selection of Subcontractors, Procurement of Materials and Leasing of Equipment: The contractor shall not discriminate on the grounds of race, color, religion, sex, sexual orientation, gender identity, national origin, age, or disability in the selection and retention of subcontractors, including procurement of materials and leases of equipment. The contractor shall take all necessary and reasonable steps to ensure nondiscrimination in the administration of this contract.

a. The contractor shall notify all potential subcontractors, suppliers, and lessors of their EEO obligations under this contract.

b. The contractor will use good faith efforts to ensure subcontractor compliance with their EEO obligations.

10. Assurances Required:

a. The requirements of 49 CFR Part 26 and the State DOT's FHWA-approved Disadvantaged Business Enterprise (DBE) program are incorporated by reference.

b. The contractor, subrecipient or subcontractor shall not discriminate on the basis of race, color, national origin, or sex in the performance of this contract. The contractor shall carry out applicable requirements of 49 CFR part 26 in the award and administration of DOT-assisted contracts. Failure by the contractor to carry out these requirements is a material breach of this contract, which may result in the termination of this contract or such other remedy as the recipient deems appropriate, which may include, but is not limited to:

- (1) Withholding monthly progress payments;
- (2) Assessing sanctions;
- (3) Liquidated damages; and/or
- (4) Disqualifying the contractor from future bidding as non-responsible.

c. The Title VI and nondiscrimination provisions of U.S. DOT Order 1050.2A at Appendixes A and E are incorporated by reference. 49 CFR Part 21.

11. Records and Reports: The contractor shall keep such records as necessary to document compliance with the EEO requirements. Such records shall be retained for a period of three years following the date of the final payment to the contractor for all contract work and shall be available at reasonable times and places for inspection by authorized representatives of the contracting agency and the FHWA.

a. The records kept by the contractor shall document the following:

(1) The number and work hours of minority and non-minority group members and women employed in each work classification on the project;

(2) The progress and efforts being made in cooperation with unions, when applicable, to increase employment opportunities for minorities and women; and

(3) The progress and efforts being made in locating, hiring, training, qualifying, and upgrading minorities and women.

b. The contractors and subcontractors will submit an annual report to the contracting agency each July for the duration of the project indicating the number of minority, women, and non-minority group employees currently engaged in each work classification required by the contract work. This information is to be reported on [Form FHWA-1391](#). The staffing data should represent the project work force on board in all or any part of the last payroll period preceding the end of July. If on-the-job training is being required by special provision, the contractor will be required to collect and report training data. The employment data should reflect the work force on board during all or any part of the last payroll period preceding the end of July.

III. NONSEGREGATED FACILITIES

This provision is applicable to all Federal-aid construction contracts and to all related construction subcontracts of more than \$10,000. 41 CFR 60-1.5.

As prescribed by 41 CFR 60-1.8, the contractor must ensure that facilities provided for employees are provided in such a manner that segregation on the basis of race, color, religion, sex, sexual orientation, gender identity, or national origin cannot result. The contractor may neither require such segregated use by written or oral policies nor tolerate such use by employee custom. The contractor's obligation extends further to ensure that its employees are not assigned to perform their services at any location under the contractor's control where the facilities are segregated. The term "facilities" includes waiting rooms, work areas, restaurants and other eating areas, time clocks, restrooms, washrooms, locker rooms and other storage or dressing areas, parking lots, drinking fountains, recreation or entertainment areas, transportation, and housing provided for employees. The contractor shall provide separate or single-user restrooms and necessary dressing or sleeping areas to assure privacy between sexes.

IV. DAVIS-BACON AND RELATED ACT PROVISIONS

This section is applicable to all Federal-aid construction projects exceeding \$2,000 and to all related subcontracts and lower-tier subcontracts (regardless of subcontract size), in accordance with 29 CFR 5.5. The requirements apply to all projects located within the right-of-way of a roadway that is functionally classified as Federal-aid highway. 23 U.S.C. 113. This excludes roadways functionally classified as local roads or rural minor collectors, which are exempt. 23 U.S.C. 101. Where applicable law requires that projects be treated as a project on a Federal-aid highway, the provisions of this subpart will apply regardless of the location of the project. Examples include: Surface Transportation Block Grant Program projects funded under 23 U.S.C. 133 [excluding recreational trails projects], the Nationally Significant Freight and Highway

Projects funded under 23 U.S.C. 117, and National Highway Freight Program projects funded under 23 U.S.C. 167.

The following provisions are from the U.S. Department of Labor regulations in 29 CFR 5.5 "Contract provisions and related matters" with minor revisions to conform to the FHWA-1273 format and FHWA program requirements.

1. Minimum wages (29 CFR 5.5)

a. *Wage rates and fringe benefits.* All laborers and mechanics employed or working upon the site of the work (or otherwise working in construction or development of the project under a development statute), will be paid unconditionally and not less often than once a week, and without subsequent deduction or rebate on any account (except such payroll deductions as are permitted by regulations issued by the Secretary of Labor under the Copeland Act ([29 CFR part 3](#))), the full amount of basic hourly wages and bona fide fringe benefits (or cash equivalents thereof) due at time of payment computed at rates not less than those contained in the wage determination of the Secretary of Labor which is attached hereto and made a part hereof, regardless of any contractual relationship which may be alleged to exist between the contractor and such laborers and mechanics. As provided in paragraphs (d) and (e) of 29 CFR 5.5, the appropriate wage determinations are effective by operation of law even if they have not been attached to the contract. Contributions made or costs reasonably anticipated for bona fide fringe benefits under the Davis-Bacon Act ([40 U.S.C. 3141\(2\)\(B\)](#)) on behalf of laborers or mechanics are considered wages paid to such laborers or mechanics, subject to the provisions of paragraph 1.e. of this section; also, regular contributions made or costs incurred for more than a weekly period (but not less often than quarterly) under plans, funds, or programs which cover the particular weekly period, are deemed to be constructively made or incurred during such weekly period. Such laborers and mechanics must be paid the appropriate wage rate and fringe benefits on the wage determination for the classification(s) of work actually performed, without regard to skill, except as provided in paragraph 4. of this section. Laborers or mechanics performing work in more than one classification may be compensated at the rate specified for each classification for the time actually worked therein: *Provided*, That the employer's payroll records accurately set forth the time spent in each classification in which work is performed. The wage determination (including any additional classifications and wage rates conformed under paragraph 1.c. of this section) and the Davis-Bacon poster (WH-1321) must be posted at all times by the contractor and its subcontractors at the site of the work in a prominent and accessible place where it can be easily seen by the workers.

b. *Frequently recurring classifications.* (1) In addition to wage and fringe benefit rates that have been determined to be prevailing under the procedures set forth in [29 CFR part 1](#), a wage determination may contain, pursuant to § 1.3(f), wage and fringe benefit rates for classifications of laborers and mechanics for which conformance requests are regularly submitted pursuant to paragraph 1.c. of this section, provided that:

(i) The work performed by the classification is not performed by a classification in the wage determination for which a prevailing wage rate has been determined;

(ii) The classification is used in the area by the construction industry; and

(iii) The wage rate for the classification bears a reasonable relationship to the prevailing wage rates contained in the wage determination.

(2) The Administrator will establish wage rates for such classifications in accordance with paragraph 1.c.(1)(iii) of this section. Work performed in such a classification must be paid at no less than the wage and fringe benefit rate listed on the wage determination for such classification.

c. *Conformance.* (1) The contracting officer must require that any class of laborers or mechanics, including helpers, which is not listed in the wage determination and which is to be employed under the contract be classified in conformance with the wage determination. Conformance of an additional classification and wage rate and fringe benefits is appropriate only when the following criteria have been met:

(i) The work to be performed by the classification requested is not performed by a classification in the wage determination; and

(ii) The classification is used in the area by the construction industry; and

(iii) The proposed wage rate, including any bona fide fringe benefits, bears a reasonable relationship to the wage rates contained in the wage determination.

(2) The conformance process may not be used to split, subdivide, or otherwise avoid application of classifications listed in the wage determination.

(3) If the contractor and the laborers and mechanics to be employed in the classification (if known), or their representatives, and the contracting officer agree on the classification and wage rate (including the amount designated for fringe benefits where appropriate), a report of the action taken will be sent by the contracting officer by email to DBAconformance@dol.gov. The Administrator, or an authorized representative, will approve, modify, or disapprove every additional classification action within 30 days of receipt and so advise the contracting officer or will notify the contracting officer within the 30-day period that additional time is necessary.

(4) In the event the contractor, the laborers or mechanics to be employed in the classification or their representatives, and the contracting officer do not agree on the proposed classification and wage rate (including the amount designated for fringe benefits, where appropriate), the contracting officer will, by email to DBAconformance@dol.gov, refer the questions, including the views of all interested parties and the recommendation of the contracting officer, to the Administrator for determination. The Administrator, or an authorized representative, will issue a determination within 30 days of receipt and so advise the contracting officer or will notify the contracting officer within the 30-day period that additional time is necessary.

(5) The contracting officer must promptly notify the contractor of the action taken by the Wage and Hour Division

under paragraphs 1.c.(3) and (4) of this section. The contractor must furnish a written copy of such determination to each affected worker or it must be posted as a part of the wage determination. The wage rate (including fringe benefits where appropriate) determined pursuant to paragraph 1.c.(3) or (4) of this section must be paid to all workers performing work in the classification under this contract from the first day on which work is performed in the classification.

d. *Fringe benefits not expressed as an hourly rate.* Whenever the minimum wage rate prescribed in the contract for a class of laborers or mechanics includes a fringe benefit which is not expressed as an hourly rate, the contractor may either pay the benefit as stated in the wage determination or may pay another bona fide fringe benefit or an hourly cash equivalent thereof.

e. *Unfunded plans.* If the contractor does not make payments to a trustee or other third person, the contractor may consider as part of the wages of any laborer or mechanic the amount of any costs reasonably anticipated in providing bona fide fringe benefits under a plan or program, *Provided*, That the Secretary of Labor has found, upon the written request of the contractor, in accordance with the criteria set forth in § 5.28, that the applicable standards of the Davis-Bacon Act have been met. The Secretary of Labor may require the contractor to set aside in a separate account assets for the meeting of obligations under the plan or program.

f. *Interest.* In the event of a failure to pay all or part of the wages required by the contract, the contractor will be required to pay interest on any underpayment of wages.

2. Withholding (29 CFR 5.5)

a. *Withholding requirements.* The contracting agency may, upon its own action, or must, upon written request of an authorized representative of the Department of Labor, withhold or cause to be withheld from the contractor so much of the accrued payments or advances as may be considered necessary to satisfy the liabilities of the prime contractor or any subcontractor for the full amount of wages and monetary relief, including interest, required by the clauses set forth in this section for violations of this contract, or to satisfy any such liabilities required by any other Federal contract, or federally assisted contract subject to Davis-Bacon labor standards, that is held by the same prime contractor (as defined in § 5.2). The necessary funds may be withheld from the contractor under this contract, any other Federal contract with the same prime contractor, or any other federally assisted contract that is subject to Davis-Bacon labor standards requirements and is held by the same prime contractor, regardless of whether the other contract was awarded or assisted by the same agency, and such funds may be used to satisfy the contractor liability for which the funds were withheld. In the event of a contractor's failure to pay any laborer or mechanic, including any apprentice or helper working on the site of the work all or part of the wages required by the contract, or upon the contractor's failure to submit the required records as discussed in paragraph 3.d. of this section, the contracting agency may on its own initiative and after written notice to the contractor, take such action as may be necessary to cause the suspension of any further payment, advance, or guarantee of funds until such violations have ceased.

b. *Priority to withheld funds.* The Department has priority to funds withheld or to be withheld in accordance with paragraph

2.a. of this section or Section V, paragraph 3.a., or both, over claims to those funds by:

- (1) A contractor's surety(ies), including without limitation performance bond sureties and payment bond sureties;
- (2) A contracting agency for its procurement costs;
- (3) A trustee(s) (either a court-appointed trustee or a U.S. trustee, or both) in bankruptcy of a contractor, or a contractor's bankruptcy estate;
- (4) A contractor's assignee(s);
- (5) A contractor's successor(s); or
- (6) A claim asserted under the Prompt Payment Act, [31 U.S.C. 3901–3907](#).

3. Records and certified payrolls (29 CFR 5.5)

a. *Basic record requirements (1) Length of record retention.* All regular payrolls and other basic records must be maintained by the contractor and any subcontractor during the course of the work and preserved for all laborers and mechanics working at the site of the work (or otherwise working in construction or development of the project under a development statute) for a period of at least 3 years after all the work on the prime contract is completed.

(2) *Information required.* Such records must contain the name; Social Security number; last known address, telephone number, and email address of each such worker; each worker's correct classification(s) of work actually performed; hourly rates of wages paid (including rates of contributions or costs anticipated for bona fide fringe benefits or cash equivalents thereof of the types described in [40 U.S.C. 3141\(2\)\(B\)](#) of the Davis-Bacon Act); daily and weekly number of hours actually worked in total and on each covered contract; deductions made; and actual wages paid.

(3) *Additional records relating to fringe benefits.* Whenever the Secretary of Labor has found under paragraph 1.e. of this section that the wages of any laborer or mechanic include the amount of any costs reasonably anticipated in providing benefits under a plan or program described in [40 U.S.C. 3141\(2\)\(B\)](#) of the Davis-Bacon Act, the contractor must maintain records which show that the commitment to provide such benefits is enforceable, that the plan or program is financially responsible, and that the plan or program has been communicated in writing to the laborers or mechanics affected, and records which show the costs anticipated or the actual cost incurred in providing such benefits.

(4) *Additional records relating to apprenticeship.* Contractors with apprentices working under approved programs must maintain written evidence of the registration of apprenticeship programs, the registration of the apprentices, and the ratios and wage rates prescribed in the applicable programs.

b. *Certified payroll requirements (1) Frequency and method of submission.* The contractor or subcontractor must submit weekly, for each week in which any DBA- or Related Acts-covered work is performed, certified payrolls to the contracting

agency. The prime contractor is responsible for the submission of all certified payrolls by all subcontractors. A contracting agency or prime contractor may permit or require contractors to submit certified payrolls through an electronic system, as long as the electronic system requires a legally valid electronic signature; the system allows the contractor, the contracting agency, and the Department of Labor to access the certified payrolls upon request for at least 3 years after the work on the prime contract has been completed; and the contracting agency or prime contractor permits other methods of submission in situations where the contractor is unable or limited in its ability to use or access the electronic system.

(2) *Information required.* The certified payrolls submitted must set out accurately and completely all of the information required to be maintained under paragraph 3.a.(2) of this section, except that full Social Security numbers and last known addresses, telephone numbers, and email addresses must not be included on weekly transmittals. Instead, the certified payrolls need only include an individually identifying number for each worker (e.g., the last four digits of the worker's Social Security number). The required weekly certified payroll information may be submitted using Optional Form WH-347 or in any other format desired. Optional Form WH-347 is available for this purpose from the Wage and Hour Division website at <https://www.dol.gov/sites/dolgov/files/WHD/legacy/files/wh347.pdf> or its successor website. It is not a violation of this section for a prime contractor to require a subcontractor to provide full Social Security numbers and last known addresses, telephone numbers, and email addresses to the prime contractor for its own records, without weekly submission by the subcontractor to the contracting agency.

(3) *Statement of Compliance.* Each certified payroll submitted must be accompanied by a "Statement of Compliance," signed by the contractor or subcontractor, or the contractor's or subcontractor's agent who pays or supervises the payment of the persons working on the contract, and must certify the following:

(i) That the certified payroll for the payroll period contains the information required to be provided under paragraph 3.b. of this section, the appropriate information and basic records are being maintained under paragraph 3.a. of this section, and such information and records are correct and complete;

(ii) That each laborer or mechanic (including each helper and apprentice) working on the contract during the payroll period has been paid the full weekly wages earned, without rebate, either directly or indirectly, and that no deductions have been made either directly or indirectly from the full wages earned, other than permissible deductions as set forth in [29 CFR part 3](#); and

(iii) That each laborer or mechanic has been paid not less than the applicable wage rates and fringe benefits or cash equivalents for the classification(s) of work actually performed, as specified in the applicable wage determination incorporated into the contract.

(4) *Use of Optional Form WH-347.* The weekly submission of a properly executed certification set forth on the reverse side of Optional Form WH-347 will satisfy the requirement for submission of the "Statement of Compliance" required by paragraph 3.b.(3) of this section.

(5) *Signature.* The signature by the contractor, subcontractor, or the contractor's or subcontractor's agent must be an original handwritten signature or a legally valid electronic signature.

(6) *Falsification.* The falsification of any of the above certifications may subject the contractor or subcontractor to civil or criminal prosecution under [18 U.S.C. 1001](#) and [31 U.S.C. 3729](#).

(7) *Length of certified payroll retention.* The contractor or subcontractor must preserve all certified payrolls during the course of the work and for a period of 3 years after all the work on the prime contract is completed.

c. *Contracts, subcontracts, and related documents.* The contractor or subcontractor must maintain this contract or subcontract and related documents including, without limitation, bids, proposals, amendments, modifications, and extensions. The contractor or subcontractor must preserve these contracts, subcontracts, and related documents during the course of the work and for a period of 3 years after all the work on the prime contract is completed.

d. *Required disclosures and access (1) Required record disclosures and access to workers.* The contractor or subcontractor must make the records required under paragraphs 3.a. through 3.c. of this section, and any other documents that the contracting agency, the State DOT, the FHWA, or the Department of Labor deems necessary to determine compliance with the labor standards provisions of any of the applicable statutes referenced by § 5.1, available for inspection, copying, or transcription by authorized representatives of the contracting agency, the State DOT, the FHWA, or the Department of Labor, and must permit such representatives to interview workers during working hours on the job.

(2) *Sanctions for non-compliance with records and worker access requirements.* If the contractor or subcontractor fails to submit the required records or to make them available, or refuses to permit worker interviews during working hours on the job, the Federal agency may, after written notice to the contractor, sponsor, applicant, owner, or other entity, as the case may be, that maintains such records or that employs such workers, take such action as may be necessary to cause the suspension of any further payment, advance, or guarantee of funds. Furthermore, failure to submit the required records upon request or to make such records available, or to permit worker interviews during working hours on the job, may be grounds for debarment action pursuant to § 5.12. In addition, any contractor or other person that fails to submit the required records or make those records available to WHD within the time WHD requests that the records be produced will be precluded from introducing as evidence in an administrative proceeding under [29 CFR part 6](#) any of the required records that were not provided or made available to WHD. WHD will take into consideration a reasonable request from the contractor or person for an extension of the time for submission of records. WHD will determine the reasonableness of the request and may consider, among other things, the location of the records and the volume of production.

(3) *Required information disclosures.* Contractors and subcontractors must maintain the full Social Security number and last known address, telephone number, and email address

of each covered worker, and must provide them upon request to the contracting agency, the State DOT, the FHWA, the contractor, or the Wage and Hour Division of the Department of Labor for purposes of an investigation or other compliance action.

4. Apprentices and equal employment opportunity (29 CFR 5.5)

a. *Apprentices (1) Rate of pay.* Apprentices will be permitted to work at less than the predetermined rate for the work they perform when they are employed pursuant to and individually registered in a bona fide apprenticeship program registered with the U.S. Department of Labor, Employment and Training Administration, Office of Apprenticeship (OA), or with a State Apprenticeship Agency recognized by the OA. A person who is not individually registered in the program, but who has been certified by the OA or a State Apprenticeship Agency (where appropriate) to be eligible for probationary employment as an apprentice, will be permitted to work at less than the predetermined rate for the work they perform in the first 90 days of probationary employment as an apprentice in such a program. In the event the OA or a State Apprenticeship Agency recognized by the OA withdraws approval of an apprenticeship program, the contractor will no longer be permitted to use apprentices at less than the applicable predetermined rate for the work performed until an acceptable program is approved.

(2) *Fringe benefits.* Apprentices must be paid fringe benefits in accordance with the provisions of the apprenticeship program. If the apprenticeship program does not specify fringe benefits, apprentices must be paid the full amount of fringe benefits listed on the wage determination for the applicable classification. If the Administrator determines that a different practice prevails for the applicable apprentice classification, fringe benefits must be paid in accordance with that determination.

(3) *Apprenticeship ratio.* The allowable ratio of apprentices to journeyworkers on the job site in any craft classification must not be greater than the ratio permitted to the contractor as to the entire work force under the registered program or the ratio applicable to the locality of the project pursuant to paragraph 4.a.(4) of this section. Any worker listed on a payroll at an apprentice wage rate, who is not registered or otherwise employed as stated in paragraph 4.a.(1) of this section, must be paid not less than the applicable wage rate on the wage determination for the classification of work actually performed. In addition, any apprentice performing work on the job site in excess of the ratio permitted under this section must be paid not less than the applicable wage rate on the wage determination for the work actually performed.

(4) *Reciprocity of ratios and wage rates.* Where a contractor is performing construction on a project in a locality other than the locality in which its program is registered, the ratios and wage rates (expressed in percentages of the journeyworker's hourly rate) applicable within the locality in which the construction is being performed must be observed. If there is no applicable ratio or wage rate for the locality of the project, the ratio and wage rate specified in the contractor's registered program must be observed.

b. *Equal employment opportunity.* The use of apprentices and journeyworkers under this part must be in conformity with

the equal employment opportunity requirements of Executive Order 11246, as amended, and [29 CFR part 30](#).

c. Apprentices and Trainees (programs of the U.S. DOT).

Apprentices and trainees working under apprenticeship and skill training programs which have been certified by the Secretary of Transportation as promoting EEO in connection with Federal-aid highway construction programs are not subject to the requirements of paragraph 4 of this Section IV. 23 CFR 230.111(e)(2). The straight time hourly wage rates for apprentices and trainees under such programs will be established by the particular programs. The ratio of apprentices and trainees to journeyworkers shall not be greater than permitted by the terms of the particular program.

5. Compliance with Copeland Act requirements. The contractor shall comply with the requirements of 29 CFR part 3, which are incorporated by reference in this contract as provided in 29 CFR 5.5.

6. Subcontracts. The contractor or subcontractor must insert FHWA-1273 in any subcontracts, along with the applicable wage determination(s) and such other clauses or contract modifications as the contracting agency may by appropriate instructions require, and a clause requiring the subcontractors to include these clauses and wage determination(s) in any lower tier subcontracts. The prime contractor is responsible for the compliance by any subcontractor or lower tier subcontractor with all the contract clauses in this section. In the event of any violations of these clauses, the prime contractor and any subcontractor(s) responsible will be liable for any unpaid wages and monetary relief, including interest from the date of the underpayment or loss, due to any workers of lower-tier subcontractors, and may be subject to debarment, as appropriate. 29 CFR 5.5.

7. Contract termination: debarment. A breach of the contract clauses in 29 CFR 5.5 may be grounds for termination of the contract, and for debarment as a contractor and a subcontractor as provided in 29 CFR 5.12.

8. Compliance with Davis-Bacon and Related Act requirements. All rulings and interpretations of the Davis-Bacon and Related Acts contained in 29 CFR parts 1, 3, and 5 are herein incorporated by reference in this contract as provided in 29 CFR 5.5.

9. Disputes concerning labor standards. As provided in 29 CFR 5.5, disputes arising out of the labor standards provisions of this contract shall not be subject to the general disputes clause of this contract. Such disputes shall be resolved in accordance with the procedures of the Department of Labor set forth in 29 CFR parts 5, 6, and 7. Disputes within the meaning of this clause include disputes between the contractor (or any of its subcontractors) and the contracting agency, the U.S. Department of Labor, or the employees or their representatives.

10. Certification of eligibility. a. By entering into this contract, the contractor certifies that neither it nor any person or firm who has an interest in the contractor's firm is a person or firm ineligible to be awarded Government contracts by virtue of [40 U.S.C. 3144\(b\)](#) or § 5.12(a).

b. No part of this contract shall be subcontracted to any person or firm ineligible for award of a Government contract by virtue of [40 U.S.C. 3144\(b\)](#) or § 5.12(a).

c. The penalty for making false statements is prescribed in the U.S. Code, Title 18 Crimes and Criminal Procedure, [18 U.S.C. 1001](#).

11. Anti-retaliation. It is unlawful for any person to discharge, demote, intimidate, threaten, restrain, coerce, blacklist, harass, or in any other manner discriminate against, or to cause any person to discharge, demote, intimidate, threaten, restrain, coerce, blacklist, harass, or in any other manner discriminate against, any worker or job applicant for:

a. Notifying any contractor of any conduct which the worker reasonably believes constitutes a violation of the DBA, Related Acts, this part, or [29 CFR part 1](#) or [3](#);

b. Filing any complaint, initiating or causing to be initiated any proceeding, or otherwise asserting or seeking to assert on behalf of themselves or others any right or protection under the DBA, Related Acts, this part, or [29 CFR part 1](#) or [3](#);

c. Cooperating in any investigation or other compliance action, or testifying in any proceeding under the DBA, Related Acts, this part, or [29 CFR part 1](#) or [3](#); or

d. Informing any other person about their rights under the DBA, Related Acts, this part, or [29 CFR part 1](#) or [3](#).

V. CONTRACT WORK HOURS AND SAFETY STANDARDS ACT

Pursuant to 29 CFR 5.5(b), the following clauses apply to any Federal-aid construction contract in an amount in excess of \$100,000 and subject to the overtime provisions of the Contract Work Hours and Safety Standards Act. These clauses shall be inserted in addition to the clauses required by 29 CFR 5.5(a) or 29 CFR 4.6. As used in this paragraph, the terms laborers and mechanics include watchpersons and guards.

1. Overtime requirements. No contractor or subcontractor contracting for any part of the contract work which may require or involve the employment of laborers or mechanics shall require or permit any such laborer or mechanic in any workweek in which he or she is employed on such work to work in excess of forty hours in such workweek unless such laborer or mechanic receives compensation at a rate not less than one and one-half times the basic rate of pay for all hours worked in excess of forty hours in such workweek. 29 CFR 5.5.

2. Violation; liability for unpaid wages; liquidated damages. In the event of any violation of the clause set forth in paragraph 1. of this section the contractor and any subcontractor responsible therefor shall be liable for the unpaid wages and interest from the date of the underpayment. In addition, such contractor and subcontractor shall be liable to the United States (in the case of work done under contract for the District of Columbia or a territory, to such District or to such territory), for liquidated damages. Such liquidated damages shall be computed with respect to each individual laborer or

mechanic, including watchpersons and guards, employed in violation of the clause set forth in paragraph 1. of this section, in the sum currently provided in 29 CFR 5.5(b)(2)* for each calendar day on which such individual was required or permitted to work in excess of the standard workweek of forty hours without payment of the overtime wages required by the clause set forth in paragraph 1. of this section.

* \$31 as of January 15, 2023 (See 88 FR 88 FR 2210) as may be adjusted annually by the Department of Labor, pursuant to the Federal Civil Penalties Inflation Adjustment Act of 1990.

3. Withholding for unpaid wages and liquidated damages

a. *Withholding process.* The FHWA or the contracting agency may, upon its own action, or must, upon written request of an authorized representative of the Department of Labor, withhold or cause to be withheld from the contractor so much of the accrued payments or advances as may be considered necessary to satisfy the liabilities of the prime contractor or any subcontractor for any unpaid wages; monetary relief, including interest; and liquidated damages required by the clauses set forth in this section on this contract, any other Federal contract with the same prime contractor, or any other federally assisted contract subject to the Contract Work Hours and Safety Standards Act that is held by the same prime contractor (as defined in § 5.2). The necessary funds may be withheld from the contractor under this contract, any other Federal contract with the same prime contractor, or any other federally assisted contract that is subject to the Contract Work Hours and Safety Standards Act and is held by the same prime contractor, regardless of whether the other contract was awarded or assisted by the same agency, and such funds may be used to satisfy the contractor liability for which the funds were withheld.

b. *Priority to withheld funds.* The Department has priority to funds withheld or to be withheld in accordance with Section IV paragraph 2.a. or paragraph 3.a. of this section, or both, over claims to those funds by:

- (1) A contractor's surety(ies), including without limitation performance bond sureties and payment bond sureties;
- (2) A contracting agency for its procurement costs;
- (3) A trustee(s) (either a court-appointed trustee or a U.S. trustee, or both) in bankruptcy of a contractor, or a contractor's bankruptcy estate;
- (4) A contractor's assignee(s);
- (5) A contractor's successor(s); or
- (6) A claim asserted under the Prompt Payment Act, [31 U.S.C. 3901](#)–3907.

4. **Subcontracts.** The contractor or subcontractor must insert in any subcontracts the clauses set forth in paragraphs 1. through 5. of this section and a clause requiring the subcontractors to include these clauses in any lower tier subcontracts. The prime contractor is responsible for compliance by any subcontractor or lower tier subcontractor with the clauses set forth in paragraphs 1. through 5. In the

event of any violations of these clauses, the prime contractor and any subcontractor(s) responsible will be liable for any unpaid wages and monetary relief, including interest from the date of the underpayment or loss, due to any workers of lower-tier subcontractors, and associated liquidated damages and may be subject to debarment, as appropriate.

5. Anti-retaliation. It is unlawful for any person to discharge, demote, intimidate, threaten, restrain, coerce, blacklist, harass, or in any other manner discriminate against, or to cause any person to discharge, demote, intimidate, threaten, restrain, coerce, blacklist, harass, or in any other manner discriminate against, any worker or job applicant for:

a. Notifying any contractor of any conduct which the worker reasonably believes constitutes a violation of the Contract Work Hours and Safety Standards Act (CWHSSA) or its implementing regulations in this part;

b. Filing any complaint, initiating or causing to be initiated any proceeding, or otherwise asserting or seeking to assert on behalf of themselves or others any right or protection under CWHSSA or this part;

c. Cooperating in any investigation or other compliance action, or testifying in any proceeding under CWHSSA or this part; or

d. Informing any other person about their rights under CWHSSA or this part.

VI. SUBLETTING OR ASSIGNING THE CONTRACT

This provision is applicable to all Federal-aid construction contracts on the National Highway System pursuant to 23 CFR 635.116.

1. The contractor shall perform with its own organization contract work amounting to not less than 30 percent (or a greater percentage if specified elsewhere in the contract) of the total original contract price, excluding any specialty items designated by the contracting agency. Specialty items may be performed by subcontract and the amount of any such specialty items performed may be deducted from the total original contract price before computing the amount of work required to be performed by the contractor's own organization (23 CFR 635.116).

a. The term "perform work with its own organization" in paragraph 1 of Section VI refers to workers employed or leased by the prime contractor, and equipment owned or rented by the prime contractor, with or without operators. Such term does not include employees or equipment of a subcontractor or lower tier subcontractor, agents of the prime contractor, or any other assignees. The term may include payments for the costs of hiring leased employees from an employee leasing firm meeting all relevant Federal and State regulatory requirements. Leased employees may only be included in this term if the prime contractor meets all of the following conditions: (based on longstanding interpretation)

- (1) the prime contractor maintains control over the supervision of the day-to-day activities of the leased employees;
- (2) the prime contractor remains responsible for the quality of the work of the leased employees;

- (3) the prime contractor retains all power to accept or exclude individual employees from work on the project; and
- (4) the prime contractor remains ultimately responsible for the payment of predetermined minimum wages, the submission of payrolls, statements of compliance and all other Federal regulatory requirements.

b. "Specialty Items" shall be construed to be limited to work that requires highly specialized knowledge, abilities, or equipment not ordinarily available in the type of contracting organizations qualified and expected to bid or propose on the contract as a whole and in general are to be limited to minor components of the overall contract. 23 CFR 635.102.

2. Pursuant to 23 CFR 635.116(a), the contract amount upon which the requirements set forth in paragraph (1) of Section VI is computed includes the cost of material and manufactured products which are to be purchased or produced by the contractor under the contract provisions.

3. Pursuant to 23 CFR 635.116(c), the contractor shall furnish (a) a competent superintendent or supervisor who is employed by the firm, has full authority to direct performance of the work in accordance with the contract requirements, and is in charge of all construction operations (regardless of who performs the work) and (b) such other of its own organizational resources (supervision, management, and engineering services) as the contracting officer determines is necessary to assure the performance of the contract.

4. No portion of the contract shall be sublet, assigned or otherwise disposed of except with the written consent of the contracting officer, or authorized representative, and such consent when given shall not be construed to relieve the contractor of any responsibility for the fulfillment of the contract. Written consent will be given only after the contracting agency has assured that each subcontract is evidenced in writing and that it contains all pertinent provisions and requirements of the prime contract. (based on long-standing interpretation of 23 CFR 635.116).

5. The 30-percent self-performance requirement of paragraph (1) is not applicable to design-build contracts; however, contracting agencies may establish their own self-performance requirements. 23 CFR 635.116(d).

VII. SAFETY: ACCIDENT PREVENTION

This provision is applicable to all Federal-aid construction contracts and to all related subcontracts.

1. In the performance of this contract the contractor shall comply with all applicable Federal, State, and local laws governing safety, health, and sanitation (23 CFR Part 635). The contractor shall provide all safeguards, safety devices and protective equipment and take any other needed actions as it determines, or as the contracting officer may determine, to be reasonably necessary to protect the life and health of employees on the job and the safety of the public and to protect property in connection with the performance of the work covered by the contract. 23 CFR 635.108.

2. It is a condition of this contract, and shall be made a condition of each subcontract, which the contractor enters into pursuant to this contract, that the contractor and any subcontractor shall not permit any employee, in performance of the contract, to work in surroundings or under conditions which are unsanitary, hazardous or dangerous to his/her health or safety, as determined under construction safety and

health standards (29 CFR Part 1926) promulgated by the Secretary of Labor, in accordance with Section 107 of the Contract Work Hours and Safety Standards Act (40 U.S.C. 3704). 29 CFR 1926.10.

3. Pursuant to 29 CFR 1926.3, it is a condition of this contract that the Secretary of Labor or authorized representative thereof, shall have right of entry to any site of contract performance to inspect or investigate the matter of compliance with the construction safety and health standards and to carry out the duties of the Secretary under Section 107 of the Contract Work Hours and Safety Standards Act (40 U.S.C. 3704).

VIII. FALSE STATEMENTS CONCERNING HIGHWAY PROJECTS

This provision is applicable to all Federal-aid construction contracts and to all related subcontracts.

In order to assure high quality and durable construction in conformity with approved plans and specifications and a high degree of reliability on statements and representations made by engineers, contractors, suppliers, and workers on Federal-aid highway projects, it is essential that all persons concerned with the project perform their functions as carefully, thoroughly, and honestly as possible. Willful falsification, distortion, or misrepresentation with respect to any facts related to the project is a violation of Federal law. To prevent any misunderstanding regarding the seriousness of these and similar acts, Form FHWA-1022 shall be posted on each Federal-aid highway project (23 CFR Part 635) in one or more places where it is readily available to all persons concerned with the project:

18 U.S.C. 1020 reads as follows:

"Whoever, being an officer, agent, or employee of the United States, or of any State or Territory, or whoever, whether a person, association, firm, or corporation, knowingly makes any false statement, false representation, or false report as to the character, quality, quantity, or cost of the material used or to be used, or the quantity or quality of the work performed or to be performed, or the cost thereof in connection with the submission of plans, maps, specifications, contracts, or costs of construction on any highway or related project submitted for approval to the Secretary of Transportation; or

Whoever knowingly makes any false statement, false representation, false report or false claim with respect to the character, quality, quantity, or cost of any work performed or to be performed, or materials furnished or to be furnished, in connection with the construction of any highway or related project approved by the Secretary of Transportation; or

Whoever knowingly makes any false statement or false representation as to material fact in any statement, certificate, or report submitted pursuant to provisions of the Federal-aid Roads Act approved July 11, 1916, (39 Stat. 355), as amended and supplemented;

Shall be fined under this title or imprisoned not more than 5 years or both."

IX. IMPLEMENTATION OF CLEAN AIR ACT AND FEDERAL WATER POLLUTION CONTROL ACT (42 U.S.C. 7606; 2 CFR 200.88; EO 11738)

This provision is applicable to all Federal-aid construction contracts in excess of \$150,000 and to all related subcontracts. 48 CFR 2.101; 2 CFR 200.327.

By submission of this bid/proposal or the execution of this contract or subcontract, as appropriate, the bidder, proposer, Federal-aid construction contractor, subcontractor, supplier, or vendor agrees to comply with all applicable standards, orders or regulations issued pursuant to the Clean Air Act (42 U.S.C. 7401-7671q) and the Federal Water Pollution Control Act, as amended (33 U.S.C. 1251-1387). Violations must be reported to the Federal Highway Administration and the Regional Office of the Environmental Protection Agency. 2 CFR Part 200, Appendix II.

The contractor agrees to include or cause to be included the requirements of this Section in every subcontract, and further agrees to take such action as the contracting agency may direct as a means of enforcing such requirements. 2 CFR 200.327.

X. CERTIFICATION REGARDING DEBARMENT, SUSPENSION, INELIGIBILITY AND VOLUNTARY EXCLUSION

This provision is applicable to all Federal-aid construction contracts, design-build contracts, subcontracts, lower-tier subcontracts, purchase orders, lease agreements, consultant contracts or any other covered transaction requiring FHWA approval or that is estimated to cost \$25,000 or more – as defined in 2 CFR Parts 180 and 1200. 2 CFR 180.220 and 1200.220.

1. Instructions for Certification – First Tier Participants:

- a. By signing and submitting this proposal, the prospective first tier participant is providing the certification set out below.
- b. The inability of a person to provide the certification set out below will not necessarily result in denial of participation in this covered transaction. The prospective first tier participant shall submit an explanation of why it cannot provide the certification set out below. The certification or explanation will be considered in connection with the department or agency's determination whether to enter into this transaction. However, failure of the prospective first tier participant to furnish a certification or an explanation shall disqualify such a person from participation in this transaction. 2 CFR 180.320.
- c. The certification in this clause is a material representation of fact upon which reliance was placed when the contracting agency determined to enter into this transaction. If it is later determined that the prospective participant knowingly rendered an erroneous certification, in addition to other remedies available to the Federal Government, the contracting agency may terminate this transaction for cause of default. 2 CFR 180.325.
- d. The prospective first tier participant shall provide immediate written notice to the contracting agency to whom this proposal is submitted if any time the prospective first tier participant learns that its certification was erroneous when submitted or has become erroneous by reason of changed circumstances. 2 CFR 180.345 and 180.350.

e. The terms "covered transaction," "debarred," "suspended," "ineligible," "participant," "person," "principal," and "voluntarily excluded," as used in this clause, are defined in 2 CFR Parts 180, Subpart I, 180.900-180.1020, and 1200. "First Tier Covered Transactions" refers to any covered transaction between a recipient or subrecipient of Federal funds and a participant (such as the prime or general contract). "Lower Tier Covered Transactions" refers to any covered transaction under a First Tier Covered Transaction (such as subcontracts). "First Tier Participant" refers to the participant who has entered into a covered transaction with a recipient or subrecipient of Federal funds (such as the prime or general contractor). "Lower Tier Participant" refers any participant who has entered into a covered transaction with a First Tier Participant or other Lower Tier Participants (such as subcontractors and suppliers).

f. The prospective first tier participant agrees by submitting this proposal that, should the proposed covered transaction be entered into, it shall not knowingly enter into any lower tier covered transaction with a person who is debarred, suspended, declared ineligible, or voluntarily excluded from participation in this covered transaction, unless authorized by the department or agency entering into this transaction. 2 CFR 180.330.

g. The prospective first tier participant further agrees by submitting this proposal that it will include the clause titled "Certification Regarding Debarment, Suspension, Ineligibility and Voluntary Exclusion-Lower Tier Covered Transactions," provided by the department or contracting agency, entering into this covered transaction, without modification, in all lower tier covered transactions and in all solicitations for lower tier covered transactions exceeding the \$25,000 threshold. 2 CFR 180.220 and 180.300.

h. A participant in a covered transaction may rely upon a certification of a prospective participant in a lower tier covered transaction that is not debarred, suspended, ineligible, or voluntarily excluded from the covered transaction, unless it knows that the certification is erroneous. 2 CFR 180.300; 180.320, and 180.325. A participant is responsible for ensuring that its principals are not suspended, debarred, or otherwise ineligible to participate in covered transactions. 2 CFR 180.335. To verify the eligibility of its principals, as well as the eligibility of any lower tier prospective participants, each participant may, but is not required to, check the System for Award Management website (<https://www.sam.gov/>). 2 CFR 180.300, 180.320, and 180.325.

i. Nothing contained in the foregoing shall be construed to require the establishment of a system of records in order to render in good faith the certification required by this clause. The knowledge and information of the prospective participant is not required to exceed that which is normally possessed by a prudent person in the ordinary course of business dealings.

j. Except for transactions authorized under paragraph (f) of these instructions, if a participant in a covered transaction knowingly enters into a lower tier covered transaction with a person who is suspended, debarred, ineligible, or voluntarily excluded from participation in this transaction, in addition to other remedies available to the Federal Government, the department or agency may terminate this transaction for cause or default. 2 CFR 180.325.

* * * * *

2. Certification Regarding Debarment, Suspension, Ineligibility and Voluntary Exclusion – First Tier Participants:

a. The prospective first tier participant certifies to the best of its knowledge and belief, that it and its principals:

(1) Are not presently debarred, suspended, proposed for debarment, declared ineligible, or voluntarily excluded from participating in covered transactions by any Federal department or agency, 2 CFR 180.335;.

(2) Have not within a three-year period preceding this proposal been convicted of or had a civil judgment rendered against them for commission of fraud or a criminal offense in connection with obtaining, attempting to obtain, or performing a public (Federal, State, or local) transaction or contract under a public transaction; violation of Federal or State antitrust statutes or commission of embezzlement, theft, forgery, bribery, falsification or destruction of records, making false statements, or receiving stolen property, 2 CFR 180.800;

(3) Are not presently indicted for or otherwise criminally or civilly charged by a governmental entity (Federal, State or local) with commission of any of the offenses enumerated in paragraph (a)(2) of this certification, 2 CFR 180.700 and 180.800; and

(4) Have not within a three-year period preceding this application/proposal had one or more public transactions (Federal, State or local) terminated for cause or default. 2 CFR 180.335(d).

(5) Are not a corporation that has been convicted of a felony violation under any Federal law within the two-year period preceding this proposal (USDOT Order 4200.6 implementing appropriations act requirements); and

(6) Are not a corporation with any unpaid Federal tax liability that has been assessed, for which all judicial and administrative remedies have been exhausted, or have lapsed, and that is not being paid in a timely manner pursuant to an agreement with the authority responsible for collecting the tax liability (USDOT Order 4200.6 implementing appropriations act requirements).

b. Where the prospective participant is unable to certify to any of the statements in this certification, such prospective participant should attach an explanation to this proposal. 2 CFR 180.335 and 180.340.

3. Instructions for Certification - Lower Tier Participants:

(Applicable to all subcontracts, purchase orders, and other lower tier transactions requiring prior FHWA approval or estimated to cost \$25,000 or more - 2 CFR Parts 180 and 1200). 2 CFR 180.220 and 1200.220.

a. By signing and submitting this proposal, the prospective lower tier participant is providing the certification set out below.

b. The certification in this clause is a material representation of fact upon which reliance was placed when this transaction was entered into. If it is later determined that the prospective lower tier participant knowingly rendered an erroneous certification, in addition to other remedies available to the Federal Government, the department, or agency with which

this transaction originated may pursue available remedies, including suspension and/or debarment.

c. The prospective lower tier participant shall provide immediate written notice to the person to which this proposal is submitted if at any time the prospective lower tier participant learns that its certification was erroneous by reason of changed circumstances. 2 CFR 180.365.

d. The terms "covered transaction," "debarred," "suspended," "ineligible," "participant," "person," "principal," and "voluntarily excluded," as used in this clause, are defined in 2 CFR Parts 180, Subpart I, 180.900 – 180.1020, and 1200. You may contact the person to which this proposal is submitted for assistance in obtaining a copy of those regulations. "First Tier Covered Transactions" refers to any covered transaction between a recipient or subrecipient of Federal funds and a participant (such as the prime or general contract). "Lower Tier Covered Transactions" refers to any covered transaction under a First Tier Covered Transaction (such as subcontracts). "First Tier Participant" refers to the participant who has entered into a covered transaction with a recipient or subrecipient of Federal funds (such as the prime or general contractor). "Lower Tier Participant" refers any participant who has entered into a covered transaction with a First Tier Participant or other Lower Tier Participants (such as subcontractors and suppliers).

e. The prospective lower tier participant agrees by submitting this proposal that, should the proposed covered transaction be entered into, it shall not knowingly enter into any lower tier covered transaction with a person who is debarred, suspended, declared ineligible, or voluntarily excluded from participation in this covered transaction, unless authorized by the department or agency with which this transaction originated. 2 CFR 1200.220 and 1200.332.

f. The prospective lower tier participant further agrees by submitting this proposal that it will include this clause titled "Certification Regarding Debarment, Suspension, Ineligibility and Voluntary Exclusion-Lower Tier Covered Transaction," without modification, in all lower tier covered transactions and in all solicitations for lower tier covered transactions exceeding the \$25,000 threshold. 2 CFR 180.220 and 1200.220.

g. A participant in a covered transaction may rely upon a certification of a prospective participant in a lower tier covered transaction that is not debarred, suspended, ineligible, or voluntarily excluded from the covered transaction, unless it knows that the certification is erroneous. A participant is responsible for ensuring that its principals are not suspended, debarred, or otherwise ineligible to participate in covered transactions. To verify the eligibility of its principals, as well as the eligibility of any lower tier prospective participants, each participant may, but is not required to, check the System for Award Management website (<https://www.sam.gov/>), which is compiled by the General Services Administration. 2 CFR 180.300, 180.320, 180.330, and 180.335.

h. Nothing contained in the foregoing shall be construed to require establishment of a system of records in order to render in good faith the certification required by this clause. The knowledge and information of participant is not required to exceed that which is normally possessed by a prudent person in the ordinary course of business dealings.

i. Except for transactions authorized under paragraph e of these instructions, if a participant in a covered transaction knowingly enters into a lower tier covered transaction with a person who is suspended, debarred, ineligible, or voluntarily

excluded from participation in this transaction, in addition to other remedies available to the Federal Government, the department or agency with which this transaction originated may pursue available remedies, including suspension and/or debarment. 2 CFR 180.325.

4. Certification Regarding Debarment, Suspension, Ineligibility and Voluntary Exclusion--Lower Tier Participants:

a. The prospective lower tier participant certifies, by submission of this proposal, that neither it nor its principals:

(1) is presently debarred, suspended, proposed for debarment, declared ineligible, or voluntarily excluded from participating in covered transactions by any Federal department or agency, 2 CFR 180.355;

(2) is a corporation that has been convicted of a felony violation under any Federal law within the two-year period preceding this proposal (USDOT Order 4200.6 implementing appropriations act requirements); and

(3) is a corporation with any unpaid Federal tax liability that has been assessed, for which all judicial and administrative remedies have been exhausted, or have lapsed, and that is not being paid in a timely manner pursuant to an agreement with the authority responsible for collecting the tax liability. (USDOT Order 4200.6 implementing appropriations act requirements)

b. Where the prospective lower tier participant is unable to certify to any of the statements in this certification, such prospective participant should attach an explanation to this proposal.

XI. CERTIFICATION REGARDING USE OF CONTRACT FUNDS FOR LOBBYING

This provision is applicable to all Federal-aid construction contracts and to all related subcontracts which exceed \$100,000. 49 CFR Part 20, App. A.

1. The prospective participant certifies, by signing and submitting this bid or proposal, to the best of his or her knowledge and belief, that:

a. No Federal appropriated funds have been paid or will be paid, by or on behalf of the undersigned, to any person for influencing or attempting to influence an officer or employee of any Federal agency, a Member of Congress, an officer or employee of Congress, or an employee of a Member of Congress in connection with the awarding of any Federal contract, the making of any Federal grant, the making of any Federal loan, the entering into of any cooperative agreement, and the extension, continuation, renewal, amendment, or modification of any Federal contract, grant, loan, or cooperative agreement.

b. If any funds other than Federal appropriated funds have been paid or will be paid to any person for influencing or attempting to influence an officer or employee of any Federal agency, a Member of Congress, an officer or employee of Congress, or an employee of a Member of Congress in connection with this Federal contract, grant, loan, or

cooperative agreement, the undersigned shall complete and submit Standard Form-LLL, "Disclosure Form to Report Lobbying," in accordance with its instructions.

2. This certification is a material representation of fact upon which reliance was placed when this transaction was made or entered into. Submission of this certification is a prerequisite for making or entering into this transaction imposed by 31 U.S.C. 1352. Any person who fails to file the required certification shall be subject to a civil penalty of not less than \$10,000 and not more than \$100,000 for each such failure.

3. The prospective participant also agrees by submitting its bid or proposal that the participant shall require that the language of this certification be included in all lower tier subcontracts, which exceed \$100,000 and that all such recipients shall certify and disclose accordingly.

XII. USE OF UNITED STATES-FLAG VESSELS:

This provision is applicable to all Federal-aid construction contracts, design-build contracts, subcontracts, lower-tier subcontracts, purchase orders, lease agreements, or any other covered transaction. 46 CFR Part 381.

This requirement applies to material or equipment that is acquired for a specific Federal-aid highway project. 46 CFR 381.7. It is not applicable to goods or materials that come into inventories independent of an FHWA funded-contract.

When oceanic shipments (or shipments across the Great Lakes) are necessary for materials or equipment acquired for a specific Federal-aid construction project, the bidder, proposer, contractor, subcontractor, or vendor agrees:

1. To utilize privately owned United States-flag commercial vessels to ship at least 50 percent of the gross tonnage (computed separately for dry bulk carriers, dry cargo liners, and tankers) involved, whenever shipping any equipment, material, or commodities pursuant to this contract, to the extent such vessels are available at fair and reasonable rates for United States-flag commercial vessels. 46 CFR 381.7.

2. To furnish within 20 days following the date of loading for shipments originating within the United States or within 30 working days following the date of loading for shipments originating outside the United States, a legible copy of a rated, 'on-board' commercial ocean bill-of-lading in English for each shipment of cargo described in paragraph (b)(1) of this section to both the Contracting Officer (through the prime contractor in the case of subcontractor bills-of-lading) and to the Office of Cargo and Commercial Sealift (MAR-620), Maritime Administration, Washington, DC 20590. (MARAD requires copies of the ocean carrier's (master) bills of lading, certified onboard, dated, with rates and charges. These bills of lading may contain business sensitive information and therefore may be submitted directly to MARAD by the Ocean Transportation Intermediary on behalf of the contractor). 46 CFR 381.7.

**ATTACHMENT A - EMPLOYMENT AND MATERIALS
PREFERENCE FOR APPALACHIAN DEVELOPMENT
HIGHWAY SYSTEM OR APPALACHIAN LOCAL ACCESS
ROAD CONTRACTS (23 CFR 633, Subpart B, Appendix B)**

This provision is applicable to all Federal-aid projects funded under the Appalachian Regional Development Act of 1965.

1. During the performance of this contract, the contractor undertaking to do work which is, or reasonably may be, done as on-site work, shall give preference to qualified persons who regularly reside in the labor area as designated by the DOL wherein the contract work is situated, or the subregion, or the Appalachian counties of the State wherein the contract work is situated, except:

a. To the extent that qualified persons regularly residing in the area are not available.

b. For the reasonable needs of the contractor to employ supervisory or specially experienced personnel necessary to assure an efficient execution of the contract work.

c. For the obligation of the contractor to offer employment to present or former employees as the result of a lawful collective bargaining contract, provided that the number of nonresident persons employed under this subparagraph (1c) shall not exceed 20 percent of the total number of employees employed by the contractor on the contract work, except as provided in subparagraph (4) below.

2. The contractor shall place a job order with the State Employment Service indicating (a) the classifications of the laborers, mechanics and other employees required to perform the contract work, (b) the number of employees required in each classification, (c) the date on which the participant estimates such employees will be required, and (d) any other pertinent information required by the State Employment Service to complete the job order form. The job order may be placed with the State Employment Service in writing or by telephone. If during the course of the contract work, the information submitted by the contractor in the original job order is substantially modified, the participant shall promptly notify the State Employment Service.

3. The contractor shall give full consideration to all qualified job applicants referred to him by the State Employment Service. The contractor is not required to grant employment to any job applicants who, in his opinion, are not qualified to perform the classification of work required.

4. If, within one week following the placing of a job order by the contractor with the State Employment Service, the State Employment Service is unable to refer any qualified job applicants to the contractor, or less than the number requested, the State Employment Service will forward a certificate to the contractor indicating the unavailability of applicants. Such certificate shall be made a part of the contractor's permanent project records. Upon receipt of this certificate, the contractor may employ persons who do not normally reside in the labor area to fill positions covered by the certificate, notwithstanding the provisions of subparagraph (1c) above.

5. The provisions of 23 CFR 633.207(e) allow the contracting agency to provide a contractual preference for the use of mineral resource materials native to the Appalachian region.

6. The contractor shall include the provisions of Sections 1 through 4 of this Attachment A in every subcontract for work which is, or reasonably may be, done as on-site work.

**CONTRACT SPECIAL PROVISION
MANDATORY USE OF
AUTOMATED CERTIFIED
PAYROLL**

All contractors on NDDOT federal-aid projects, including city/county projects, must file weekly Certified Payrolls, as required under Davis-Bacon and Related Acts (DBRA). **The NDDOT requires the use of LCPtracker, a paperless online system for entering and filing these certified payrolls. Certified payrolls in paper form will no longer be accepted, and all contractors must file their payroll electronically.**

After award, the Prime Contractor (Prime) must:

1. Designate an individual as Prime Approver for the project. The Prime Approver will oversee DBRA payroll for all subcontractors of all tiers on the project. A contractor may inform the NDDOT Civil Rights Division (CRD) that the same individual will be Prime Approver on all projects. CRD will set up the Prime Approver Account for the project. Thereafter, the Prime Approver will have the responsibility to use the Account to approve all payroll on the project. Until payroll is approved by the Prime Approver, it cannot be viewed by the NDDOT and it is not deemed submitted to the NDDOT.
2. The prime contractor has the responsibility to assign subcontractors within the LCPtracker system to the project and to ensure that all subcontractors are aware of the necessity to file payrolls electronically and are set up within the system. Any subcontractor not on Approved Subcontractor List or the Qualified Contractor List must register and be placed one of these lists before entry of the subcontractor into LCPtracker. These lists may be found at <https://www.dot.nd.gov/pacer/qualified.htm> and <https://www.dot.nd.gov/pacer/registered.htm>. Only Prime Approvers or the CRD may enter subcontractors into LCPtracker.
3. The prime contractor has the responsibility to see that all required payrolls are filed by subcontractors of all tiers. If payroll is rejected or project staff otherwise requests a correction of payroll by any subcontractor on the project, the prime contractor has a responsibility to see that corrected payroll is submitted.
4. For further information on certified payroll, go to the NDDOT Labor Compliance/LCPtracker page at <https://www.dot.nd.gov/divisions/civilrights/laborcompliance.htm>. On this page, contractors will find a Getting Started on LCPtracker Guide and a Prime Approver Guide. Recorded trainings are also available on this page for both contractors and prime approvers. Contractors can obtain an LCPtracker user name and password by calling the NDDOT Civil Rights Division at (701) 328-2605 or (701) 328-2576.

09/06/2017

**CONTRACT SPECIAL PROVISION
MANDATORY USE OF ONLINE
PROJECT PAYMENT REPORTING**

A. DESCRIPTION

This Special Provision (SP) replaces Section 109.04 D, "Prompt Payment"

This SP details the requirements for Contractors to document payment to all tiers of DBE subcontractors and suppliers and all non-DBE subcontractors. For the purposes of this SP, the term "payee" will be used to denote all tiers of DBE subcontractors and suppliers as well as all tiers of non-DBE subcontractors.

The Department utilizes the Certification and Compliance System (CCS) for this purpose. The direct web address to this system is <https://dotnd.diversitycompliance.com/>

B. PROMPT PAYMENT REQUIREMENTS

Within 20 calendar days of receiving payment from the Department, pay all payees their portion of the payment less applicable retainage, not to exceed 2 percent. If the Contractor does not make prompt payment, the payee may notify the Engineer.

The Contractor may withhold payment to a payee for just cause. If withholding payment from a payee, immediately provide written notification to the payee and the Engineer with the reasons for withholding the payment. If the Engineer determines the Contractor is withholding payment with just cause, interest will not accrue.

If the Engineer determines the Contractor is withholding payment without just cause, beginning on the 21st calendar day after the Contractor's receipt of payment from the Department interest will accrue for the payee at the rate provided by NDCC 13-01.1-02. Additionally, the Department may withhold all payments to the Contractor until the Contractor properly pays the payee and agrees to make all future payments to payees as required by the contract.

The Department will apply these prompt payment procedures to all payees, in accordance with 49 CFR 26.29.

C. REPORTING REQUIREMENTS

1. General.

Create a vendor account with CCS if one does not exist. Create a user for each employee who will use the system and identify the main user. The main user will receive communications from the Department.

2. Utilization Plan.

Complete a Utilization Plan (UP) and submit it for approval in CSS within 14 days of being notified the UP is available, or contract execution, whichever is later. The Department may grant an extension upon written request from the Contractor.

List all payees with the UP and at the proper tier. Ensure payees are completing their requirements and provide assistance as necessary.

The Department's Civil Rights Division will review the UP, verify the DBE participation is reported correctly, and approve the UP or return it for updates. If the UP is returned it will contain a note describing the necessary updates. Complete changes and resubmit within 7 days of receiving a returned UP.

a. Non-Account Holders.

If a payee does not already have an account within CSS when creating the UP send the information listed below to the compliance officer via CSS:

- Company name;
- Mailing address;
- Phone number;
- Contact person's name; and
- Contact person's email address.

The NDDOT will then set up a vendor account within CCS for the payee and notify the contractor when they are available to add to the UP.

b. Additional Payees.

If a payee is added after the initial UP is approved, submit a request for the payee to be added via the "Subs" tab inside CCS. Complete this process before the payee is due payment.

3. Payments.

Once the UP is approved, the UP is locked in and contractor progress payments will be reported, and the monthly auditing process begins. An audit is the term used in the system to refer to a monthly period while the project is active.

Contractors must report any payments for all payees for each audit period. A payment may be marked as final and if the payee agrees to the final payment no other reporting will be required on that payee. Payments of \$0 must be reported or the audit will be considered incomplete. Audits are available in subsequent months, meaning the January audit period will open in February. Payments not reported within 30 days will be considered past due. Audits containing past due payments must be unlocked by a system administrator.

4. Payment Discrepancies.

Payees are required to confirm payments or open a Discrepancy (dispute original submission) within 30 days of the payment being recorded. Payments not confirmed nor disputed within 30 days will be auto-confirmed by the system administrators and the ability to dispute that payment will no longer be available. Contractors are to ensure the payees on their project are timely confirming/disputing payments.

Attempts should be made to resolve Discrepancies between the two parties. CCS provides functionality for each party to comment publicly or privately (private comments are visible to system administrators only). If the parties cannot come to a resolution, the Department will make a resolution. The Department may request additional information, if applicable, before making a resolution.

5. Certification and Compliance System Assistance.

A user manual for UP's and recording project payments is available within the system. The user manual and other training is offered by navigating to it once logged in. A UP does not have to be assigned to an entity to view the guide or attend system training.

For further assistance, contact the Civil Rights Division for DBE related inquiries and the Construction Services Division for all other inquiries.

01242023

NDDOT's *Davis-Bacon Wage and Payroll Requirements Handbook* is available at:
www.dot.nd.gov/manuals/civilrights/davisbacon.pdf

U.S. DEPARTMENT OF LABOR

<small>STATE</small> NORTH DAKOTA	<small>COUNTY</small> STATEWIDE	ND20230006 Page 1 <small>DATE OF DECISION</small> 10-06-23 Revised 11/03/2023(Mod No.1)
--------------------------------------	------------------------------------	--

CARPENTERS

CEMENT MASONS/FINISHERS

LINE CONSTRUCTION:

- Lineman
- Cable Splicer
- Line Equipment Operator
- Groundman

ELECTRICIANS:

- Electrician
- Cable Splicer
(Adams, Billings, Bottineau, Bowman, Burke, Divide, Dunn, Emmons, Golden Valley, Grant, Hettinger, McHenry, McKenzie, Mclean, Mercer, Mountrail, Oliver, Pierce, Renville Rolette, Sheridan, Sioux, Slope, Ward and Williams Counties)

- Electrician
- Cable Splicer
(Burleigh, Morton and Stark Counties)

- Electrician
(Cass County)

WELDERS:

Receive rate prescribed for craft performing operation to which welding is incidental

Basic Hourly Rates	Fringe Benefits Payments
	H & W/Pensions
\$35.85	\$ 7.60
35.85	7.60
49.68	8.30 + 29.5%
49.68	8.30 + 29.5%
42.18	8.30 + 29.5%
28.12	8.30 + 19.5%
49.68	8.30 + 29.5%
49.68	8.30 + 29.5%
48.00	7.80 + 29.5%
49.68	8.30 + 29.5%
35.35	16.32

LABOR RATES

Page 2 of 5

10-06-2023

Revised 11/03/2023(Mod No.1)

ND20230006

Page 2

LABORERS:

Group 1

General Construction Laborers: Sack Shaker (cement and mineral filler); pipe handler; drill runner tender; salamander heater and blower tender; light truck; pickup driver; flaggers; pilot car drivers.

Group 2

Semi Skilled Laborer: bulk cement handler; conduit layer, telephone or electrical, form setter (pavement); gas electric or pneumatic tool operator; chipping hammer; grinders and paving breakers (tamper-dirt); concrete vibrator operator; chain saw operator; concrete curing man (not water); bituminous worker (shoveler, dumper, raker and floated); kettleman (bituminous or lead); concrete bucket signalman; power buggy operator; brick and mason tender; multi-plate pipelayer; culvert pipe layers; carpenters tenders; concrete saw operator.

Group 3

Caisson Worker: Bottom Man (Sanitary sewer, storm sewer, water and gas liners); Concrete Mixer Operator (one bag capacity); Mortar Mixer.

Group 4

Drill Runner (includes Wagon Chum or Air Track); Pipe Layers (sanitary sewer, storm sewer, water, and gas lines); Powderman; gunite and sandblast; Nozzleman; Rein forcing Steel Sellers/Tiers: Concrete Finisher Tender.

POWER EQUIPMENT OPERATORS:

Group 1

All Cranes 60 tons and over; Cranes doing piling, sheeting, dragline/clam work; Derrick (Guy and Stiff); Gentry Crane Operator; Helicopter Operator; Mole Operator or Tunnel Mucking Machine; Power Shovel; 3-1/2 CY and over; Traveling Tower Crane.

Group 2

All Cranes 59 tons and under; Backhoe Operator 3 CY. and over; Creter Crane; Dredge Operator 12" and over; Equipment Dispatcher; Equipment Foreman; Finish Dozer; Finish Motor Grader; Front End Loader Operator 8 CY. and over; Master Mechanic (when supervising 5 or more Mechanics); Mon-O-Rail Hoist Operator; Power Shovel up to and including 3 CY; Tugboat.

Basic Hourly Rates	Fringe Benefits Payments
	H & W/Pensions
\$27.65	\$ 3.15
27.90	3.15
28.05	3.15
28.80	3.15
34.05	20.65
32.65	20.65

LABOR RATES

Page 3 of 5

10-06-2023

Revised 11/03/2023(Mod No.1)

ND20230006

Page 3

POWER EQUIP.OPERATORS: (CONT.)

Group 3

Asphalt Paving Machine Operator; Asphalt Plant Operator; Automated Grade Trimmer; Backhoe Operator, 1 CY. up to and including 2-1/2 CY.; Boom Truck Hydraulic 8 tons and over; Cableway Operator; Concrete Batch Plant Operator (electronic or manual); Concrete Mixer Paving Machine Operator; Concrete Paver Bridge Decks; Concrete Pump; Concrete Spreader Operator and Belt Placer; Crushing Plant Operator; Dozer Operator; Dredge Operator or Engineer 11" and under; Drill Rigs, Heavy Duty Rotary or Churn or Cable Drill; Front End Loader Operator, 3-1/2 CY up to and including 7-1/2 CY; Gravel Washing and Screening Plant Operator; Lazer-Screed Operator; Locomotive, all types; Mechanic or Welder(Heavy Duty); Motor Grader Operator; Pavement Breaker (Non-Hydro Hammer Type, Pipeline Wrapping, Cleaning and Bending Machine Operator); Power Actuated Auger and Horizontal Boring Machine Operator 6" and over; Refrigeration Plant Engineer; Rota Milling Machine (Surface Planer) 43" and over; Scraper Operator; Slip Form Concrete Paving Operator; Tandem Pushed Quad 9 or similar; Tractor with Boom Attachment; Trenching Machine Operator 100 H.P. and over.

Group 4

Articulated/Off Road Hauler; Asphalt Dump Person(Controls the spread of asphalt); Asphalt Paving Screed Operator; Backhoe, up to and including 1/2 CY; Boring Machine Locator; Console Board Operator; Curb Machine Operator; Distributor Operator (Bituminous); Forklift Operator; Front End Loader, 1-1/2 CY up to and including 3 CY; Fuel/ Lube Truck Operator; Grade Person(Responsible for establishing and determining grade through instrumentation); Gravel Screening Plant Operator (not Crushing or Washing); Greaser; Hydro Vac and Hydro Excavator self propelled; Longitudinal Float and Spray Operator; Micro Surfacer Machine; Motor Grader Operator (Haul Roads); Paving Breaker HydroHammer Type; Pugmill Operator; Push Tractor; Roller, Steel and Rubber on Hot Mix Asphalt Paving; Rotomilling Machine (Surface Planer), up to and including 42"; Rumble Strip Machine; Sand and Chip Spreader; Self-Propelled Sheepsfoot Packer with or without Blade Attachment; Self Propelled Traveling Soil Stabilizer; Sheepsfoot Packer with Dozer Attachment 100 H.P. and over; Shouldering Machine; Slip Form, Curb and Gutter Operator; Slurry Seal Machine; Tamping Machine Operator; Tie Tamper and Ballast Machine; Trenching Machine Operator, 46 H.P. up to and including 99 H.P.; Truck Mechanic; Tub Grinder; Well Points.

Group 5

Boom Truck A-Frame or Hydraulic 2 tons up to and including 7 tons; Broom Self-Propelled; Concrete Saw (power operated); Cure Bridge Operator; Front End Loader Operator, less than 1-1/2 CY; Mobile Cement Mixer-Non-Truck; Power Actuated Auger and Horizontal Boring Machine Operator up to and including 5"; Roller (on other than hot mix asphalt

Basic Hourly Rates	Fringe Benefits Payments
	H & W/Pensions
\$32.40	\$20.65
32.25	20.65

LABOR RATES

Page 4 of 5

10-06-2023

Revised 11/03/2023(Mod No.1)

ND20230006

Page 4

POWER EQUIP. OPERATORS: (CONT.)

Group 5 (CONT.)

paving); Oilers; Vibrating Packer Operator (Pad Type) (Self Propelled); Water Spraying Equipment-Self Propelled; Skidsteer Operator with attachments.

Group 6

Assistant/Apprentice Operator; Brakeman or Switchman; Dredge or Tugboat Deckhand; Drill Truck Gravel/Testing Operator; Form Trench Digger (Power); Gunite Operator Gunall; Paint Machine Striping Operator; Pickup Sweeper, 1 CY and over Hopper Capacity; Scissor Jack {Self -Propelled) Platform Lift; Straw Mulcher, Blower and straw press; Stump Chipper Operator; Tillage Equipment Operator; Tractor Pulling Compaction or Aerating Equipment and no till drills; Trenching Machine Operator up to and including 45 H.P.

TRUCK DRIVERS:

Single-Axle Truck

Tandem- and Tri-Axle Truck

Tandem- and Tri-Axle Semi, Lowboy

Off Road Heavy Duty End Dumps 20 Yards and Under

Euclid, Over 20 Yards

Basic Hourly Rates	Fringe Benefits Payments
	H & W/Pensions
\$31.40	\$20.65
30.60	20.65
31.97	16.90
32.09	16.90
32.40	16.90
32.40	16.90
33.92	16.90

Unlisted classifications needed for work not included within the scope of the classifications listed may be added after award only as provided in the labor standards contract clauses [29 CFR, 5.5 (a) (1) (ii)].

LABOR RATES

Page 5 of 5

10-06-2023

Revised 11/03/2023(Mod No.1)

HIGHWAY CONSTRUCTION PROJECTS

Note: Contracts subject to the Davis-Bacon Act are generally required to pay at least the applicable minimum wage rate required under Executive Order 14026 or Executive Order 13658. Please note that these Executive Orders apply to covered contracts entered into by the federal government that are subject to the Davis-Bacon Act itself, but do not apply to contracts subject only to the Davis-Bacon Related Acts, including those set forth at 29 CFR 5.1(a)(2)-(60).

If the contract is entered into on or after January 30, 2022, or the contract is renewed or extended (e.g., an option is exercised) on or after January 30, 2022: Executive Order 14026 generally applies to the contract. The contractor must pay all covered workers at least \$16.20 per hour (or the applicable wage rate listed on this wage determination, if it is higher) for all hours spent performing the contract in 2023.

If the contract was awarded on or between January 1, 2015 and January 29, 2022, and the contract is not renewed or extended on or after January 30, 2022: Executive Order 13658 generally applies to the contract. The contractor must pay all covered workers at least \$12.15 per hour (or the applicable wage rate listed on this wage determination, if it is higher) for all hours spent performing on that contract in 2023.

The applicable Executive Order minimum rate will be adjusted annually. If this contract is covered by one of the Executive Orders and a classification considered necessary for performance of work on the contract does not appear on this wage determination, the contractor must still submit a conformance request.

Additional information on contractor requirements and worker protections under the Executive Orders is available at <http://www.dol.gov/whd/govcontracts>.

NORTH DAKOTA DEPARTMENT OF TRANSPORTATION (NDDOT)

ON-THE-JOB TRAINING SPECIAL PROVISION

The bidder's signature on the proposal sheet indicates the bidder agrees to take part in the On-the-Job Training (OJT) Program and to follow the OJT Program Manual and Special Provision. Contractors that fail to do so will be subject to suspension of progress payments or sanctions up to and including revocation of bidding privileges.

OJT is training conducted in a highway construction work environment designed to enable minority, female, and economically disadvantaged individuals to learn a bona fide skill and qualify for a specific occupation through demonstration and practice.

After a training program and trainee candidate have been approved, the contractor begins training its regular employee according to the approved program. The goal of this training is to retain the trainee as a permanent employee within the ND Highway Construction industry. OJT involves individuals at the entry level. Training is designed to help participants reach their fullest potential and become self-sufficient in the job.

I. POLICY STATEMENT

The purpose of the OJT Program is to provide training in the highway construction industry for minority, female, and economically disadvantaged individuals, from this time known as the targeted group. Pursuant to 23 Code of Federal Regulations Part 230, Subpart A, Appendix B - Training Special Provisions, this program provides for on-the-job training aimed at developing journey-level workers in skilled trades.

The Contractor shall take all necessary and reasonable steps to ensure that minorities and women have the opportunity to compete for and participate as trainees or apprentices and to develop as journey-level workers employed in the skilled trades.

Contractors should select a training program(s) based on their company's employment/staffing needs as stated in the OJT Program Manual.

II. INTRODUCTION/PROGRAM BACKGROUND

The OJT Program was originally prepared through the cooperative efforts of the Associated General Contractors of North Dakota (AGC); the Federal Highway Administration (FHWA); the North Dakota Department of Transportation (Department); and, other program stakeholders.

Successful operation of the OJT Program requires contractors to follow uniform and basic training procedures, keep records of trainee progress, and report each trainee's completion or termination.

III. ASSIGNED OJT POSITIONS

A. Trainee positions are assigned based only on federal highway dollars awarded to contractors from April to March. Trainee assignments are not project specific; that means the contractor may train program participants on any project where training opportunities exist within the state of North Dakota.

The number of trainee positions assigned will be determined by formula based on calculations involving particular project specification numbers on applicable projects.

Once the formula calculations are determined the OJT Program Administrator completes a further analysis based on number of trainees per contractor, contractor work type, location, past assignments, etc.

The types of projects NOT applicable in the calculation to assign trainee positions are:

- County-only or state-only funded projects
- Emergency relief, concrete pavement repair (CPR), electrical, rest area, signing, striping projects
- Projects subject to Tribal Employment Rights Ordinances (TERO)
- Projects not let as part of NDDOT bid openings

- B. Contractors will receive the number of positions assigned and links to resources necessary for completion of program requirements via email.
- C. The number of trainee positions assigned to each contractor will increase proportionately, as shown below, for any applicable federally funded projects awarded to them.

For all federal highway dollars awarded from April to March the following year:

8,000,000 to 16,000,000	1	trainee
16,000,001 to 24,000,000	2	trainees
24,000,001 and above	3	trainees

A maximum of three (3) trainee positions in a federal fiscal year will be assigned to any prime contractor regardless of dollar amount. Carryover positions from a prior construction season are not included in the three trainee maximum, e.g., a contractor with one carryover and three assigned positions may have a total four trainees.

Failure to follow this OJT Special Provision and the accompanying OJT Program Manual may result in suspension of progress payments or sanctions up to and including revocation of bidding privileges.

IV. FUNDING

The Department will establish an OJT fund annually from which contractors may bill the Department directly for eligible trainee hours. The funds for payment of trainee hours on federal-aid projects will be made available based on 23 USC 504(e) to a maximum of \$100,000. The funds for payment of trainee hours on state-aid only projects will be allocated to a maximum of \$10,000.

V. ONLINE RESOURCES

SFN 60226 Request for On-the-Job Training Program and Trainee Approval:
<http://www.dot.nd.gov/forms/sfn60226.pdf>

SFN 51023 Voucher for On-the-Job Training Program Hourly Reimbursement:
<http://www.dot.nd.gov/forms/sfn51023.pdf>

SFN 62136 On-The-Job Training (OJT) Program Dependent Child Care Reimbursement:
<https://www.dot.nd.gov/forms/sfn62136.pdf>

Davis-Bacon and Related Acts (DBRA) Handbook:

VI. APPROVALS REQUIRED

- A. Requests for Approval of Training Programs and Trainee Candidates must be submitted to Civil Rights Division (CRD). Contractors must request and receive program and trainee candidate approval in order to pay trainees less than the established Davis-Bacon wage for the job classification concerned. **No training program hours will count toward the fulfillment of an assigned trainee position or be eligible for reimbursement without prior approval.** No retroactive approval will be granted.
1. Submit SFN 60226 *Request for On-the-Job Training Program and Trainee Approval* with each trainee's employment application. <http://www.dot.nd.gov/forms/sfn60226.pdf> and the pre-approved training curriculum for each trainee position assigned by April 1 or within fifteen (15) calendar days of notification.
 2. Submit *SFN 7857 Application for Eligibility* directly to Job Service North Dakota (JSND) for approval of an economically disadvantaged individual for participation in the OJT Program.
- B. Pre-approved curriculum: NDDOT's OJT Program Manual contains pre-approved training curriculum for a number of skilled trade positions. Contractors should select a training program(s) based on their company's employment/staffing needs.
- C. Customized curriculum: To request a training curriculum not included in the pre-approved curriculum, submit a written request for approval by NDDOT Civil Rights Division.

The request must include:

- A training curriculum, including the classification requested, minimum number of hours required, and type of training the individual will receive to achieve journey-level worker status.
- A minimum wage scale.

If approved, each new classification must comply with the provisions specified in the OJT Program Manual. No hours worked prior to approval will be credited toward completion of the customized training program. Training programs for classifications not covered by the Davis-Bacon and Related Acts (DBRA) will be considered on a limited basis.

The contractor may commence its "customized" training as of the date of the written approval.

- D. Union apprenticeship and on-the-job training programs registered with the Bureau of Apprenticeship and Training (BAT), U.S. Department of Labor, may be used for trainee positions assigned under the OJT Program, provided the trainees or apprentices are minority, female, or economically disadvantaged. Nonminority males not certified as economically disadvantaged may only be used when the contractor has requested and received approval, from the Department, for additional trainee positions. The apprenticeship indenture agreements serve as the trainee's job application and must be provided prior to any hours being credited toward OJT

Program completion.

E. Power Equipment Operators:

The contractor may train an individual on a combination of equipment if each piece of equipment falls within the same groups of power equipment operators identified in the training curricula (groups 1-3 and groups 4-6). These power equipment operator groups are referenced to the federal DBRA wage rates contained in the contract proposal. As an example, a "utility operator" may receive training on a broom, a front-end loader less than 1½ cubic yards, or other piece of equipment that is used around a paver if each piece falls within either groups 1-3 or groups 4-6. When multiple wage rates apply, the trainee's wage will be based on the equipment being operated at the time or on the highest of the applicable wage rates.

Use of the classification "pickup machine operator (asphalt dump-person)" as a group 4 power equipment operator is considered standard industry practice. The classification is defined as: "Operates the controls on the pickup machine that runs in front of the paver, trips the levers on the dump trucks, and balances the loads for the paver. The pickup machine operates on similar principles as a shouldering machine."

F. Contractors not qualifying for the OJT Program, or contractors desiring to train more than the allotted number of trainees, may apply to the Department for additional trainee positions. Approval of additional positions will be at the sole discretion of the Department. The Department will take into consideration whether there is enough work for the trainee to successfully complete the curriculum and whether the contractor will be exceeding the allowable ratio of trainees to journey-workers (generally considered to be one trainee or apprentice to every three to five journey-workers).

The additional positions may be filled by individuals outside of the targeted groups. The contractor may pay the reduced training rates to additional trainees outside of the targeted groups but will not receive hourly reimbursement for any individuals who are outside the targeted groups.

VII. NDDOT'S RESPONSIBILITIES

- A. The NDDOT OJT supportive services (OJTSS) consultant will monitor excerpts from the weekly certified payrolls or LCP Tracker for NDDOT projects submitted with the monthly vouchers for reimbursement. On contracts where certified payrolls are not required and not available for supporting documentation, contractors may enter trainee wages, hours in training, and the project control number(s) (PCN) in a spreadsheet to support their reimbursement vouchers. In this case, contractors should work with OJTSS to assure that all information required for payment is provided.
- B. The OJTSS will review Daycare Reimbursement Forms and make recommendations to CRD on approvals. CRD approves any reimbursements and the OJTSS will process any payments. OJTSS tracks funds available/expended in order to stay within the limit of available funds that season/year. OJTSS Daycare reimbursements are made using OJTSS funding, which may be limited or unavailable year to year.
- C. The OJTSS consultant will assess when the trainees have completed the specified number of hours and their wages are increased accordingly. The OJTSS consultant will also assure that applicable fringe benefits are paid either directly to the trainees or for the trainee into approved plans, funds, or programs.

- D. The OJTSS consultant is charged with visiting trainees and monitoring their progress under the OJT Program. To facilitate the on-site visits, the OJTSS consultant will contact contractors for the location of the trainees weekly.

VIII. CONTRACTOR'S RESPONSIBILITIES

- A. Consistently demonstrate efforts to recruit, hire, and train candidates for the OJT Program.
- B. Assign each trainee to a particular person—either a supervisor or an employee proficient in the skills to be trained—who shall see that the trainee is given timely, instructional experience. This person must be familiar with the OJT Program, keep proper records, and ensure completion of the required training hours in accordance with the training curriculum.
- C. Appoint a company employee who will be available and responsive to weekly contacts by the OJTSS consultant. OJTSS monitors the status of assigned trainee positions (e.g., program and trainee approvals, trainees' progress, etc.). The OJTSS consultant will contact the individual listed on the company's approved SFN 60226 Request for OJT Trainee Approval. This person must reply to communications from the Department and the OJTSS consultant in a timely manner.
- D. Must have trainees available to the OJTSS consultant for at least two on-site visits during the construction season. The OJTSS consultant will be provided a private location to meet with the trainee and the trainee will be allowed as much time away from the project as necessary to complete the on-site visit.
- E. Make the trainer and project superintendent available to the OJTSS consultant for at least two on-site visits each construction season.
- F. Make trainees aware they are formally enrolled in the OJT program.
- G. Inform trainees on availability of Daycare Reimbursement Program while in an approved training curriculum and assist them with completing the required paperwork, if applicable.
- H. Identify trainees on the payroll excerpts, for example: "grp. 4 roller operator trainee." This includes trainees in job classifications not covered by DBRA. Handwritten notes are appropriate for identification.
- I. Notify the Department when a trainee completes the number of hours required to graduate from the OJT Program. The Department will issue the trainee a confirmation letter as proof of the graduate's successful training program completion.
- J. Notify the Department to "propose graduation" or discontinue the training period of a trainee who has completed 90% or more of their hours and thereafter advance the trainee to journey-worker status.
- K. Elect to upgrade proficient trainees from one power equipment operator group or truck driver group to another, with the approval of CRD. Fewer hours are required to complete the upgraded position.

Minimum number of hours required:

Power Equipment Operator Groups 4-6 to Groups 1-3 = 400 hrs.
Class C Truck Driver to Class B = 200 hrs.

Class B Truck Driver to Class A = 200 hrs.

Depending on the variety of experience the trainee has gained under the previous curriculum, the difference in the hours may be deducted from the actual operation of the piece of equipment or truck. The contractor will need to review the trainee's past performance to make this determination.

- K. May hire commercial driver's license (CDL) holders as truck driver trainees. Those having over-the-road driving experience, with little or no highway construction experience, may be considered to have completed the Class C truck driver training curriculum and, therefore, are eligible to be upgraded to a Class B truck driver trainee, with the approval of CRD.
- L. May transfer trainees from one project to another to complete the OJT Program. If transfers are made, CRD must be notified and provided with the name of the trainer.
- M. May train trainees on municipal, private, or other non-highway work. These training hours must be paid at the OJT minimum wage scale to count toward their OJT Program completion; however, no program reimbursement will be made for those hours. Payrolls of employees trained on non-NDDOT projects must be provided to prove appropriate wages are paid.
- N. Must train trainees on projects within North Dakota. Cannot train trainees on projects located outside of the state lines. The OJTSS consultant must be able to visit the trainee twice during their program. It is unreasonable for the OJTSS consultant to make these visits outside of the state.
- O. May delegate or reassign trainee positions to subcontractors, with the acceptance of the subcontractors and the approval of CRD. The prime contractor must verify that the trainee will be able to accumulate enough hours to complete his or her training program. If approved, the subcontractor must obtain training program and trainee approval from CRD before the trainee begins work under the OJT program. Program reimbursement will be made directly to the prime contractor. The trainee position will remain the responsibility of the prime contractor.
- P. May use trainees on projects subject to TERO requirements as part of the core crew. The training hours will count toward overall OJT Program completion; however, no program reimbursement will be made for those hours unless it is a NDDOT let project.
- Q. Must not use one trainee to simultaneously fill multiple trainee positions
- R. May use a trainee on a piece of equipment in groups 1-3 or groups 4-6 for one assigned trainee position, then once that trainee has completed the program, the trainee may be trained on a different piece of equipment in groups 1-3 or groups 4-6 to fulfill a second assigned trainee position. When a trainee is used for a second time within a group, the contractor must pay that trainee at the higher wage rate as described in paragraph B under Wage Rates (page 8).

IX. CLASSROOM TRAINING

- A. Classroom training may be used to train employees. Each classroom training curriculum must be approved by CRD if the contractor wishes to count the classroom hours as training hours and be reimbursed.

Submit a proposed classroom training curriculum to CRD for approval. Define the type of training the individual will receive, classroom training curriculum, and the

minimum number of hours required. The Department will determine the number of hours of credit each trainee will receive toward their training. No retroactive approval will be granted.

Contractors will be reimbursed for classroom training hours after the trainee has completed 80 hours of work on highway construction projects.

Reimbursement for classroom training will be limited to 60 hours per trainee per construction season.

- B. The minimum wage scale to be used for classroom training will be that of the first federal-aid highway construction project on which the trainee will be employed. If the trainee is already employed on a federal-aid highway construction project, the trainee will be paid in accordance with the minimum wage scale applicable to that project. However, if the first project on which the trainee will be employed is a state funded only contract, the minimum wage scale to be used for the classroom training will be that of the appropriate DBRA wage in effect at the time of award of the state funded contract.

X. WAGE RATES

- A. When the contractor is submitting the trainee's hours toward training program, wages paid shall in no case be less than that of those stated in the approved curriculum. A trainee working on a non-federal aid project, must be paid the DBRA wage rate in effect at the time of award for the type of work the trainee is performing as a trainee. Current and prior labor rates can be found on the NDDOT website at: <https://www.dot.nd.gov/divisions/civilrights/laborcompliance.htm>
- B. The minimum wage rates shall not be less than 80% of the journey-worker rate for the first two quarters of training, 85% of the journey-worker rate for the third quarter, and 90% of the journey-worker rate for the fourth quarter.
- Under the power equipment operator training curricula only, once a trainee has completed a training curriculum in either groups 1-3 or groups 4-6, the contractor may enroll the trainee in another training curriculum on a different piece of equipment in either groups 1-3 or groups 4-6.
 - The minimum wage rate under the trainee's second program shall not be less than 85% of the journey-worker rate for the first two quarters of training, 90% of the journey-worker rate for the third quarter, and 95% of the journey-worker rate for the fourth quarter.
 - For the purpose of the OJT Program, a quarter is 25% of the hours the trainee works toward completion of their approved program. The first two quarters of a 550-hour training curriculum would end after 275 hours, the third quarter after 138 hours, and the fourth after 137 hours.
- C. At any time hours are being attributed toward the completion of the approved training program, trainees shall be paid full fringe benefit amounts, where applicable, in accordance to DBRA requirements. DBRA requirements can be found on the NDDOT website at <https://www.dot.nd.gov/divisions/civilrights/laborcompliance.htm>
- D. At the completion of the OJT Program, the trainee shall receive the wages of a skilled journey-worker.

XI. RECRUITMENT AND SELECTION

A. Prerequisites:

Trainees must possess basic physical fitness for the work to be performed, dependability, willingness to learn, ability to follow instructions, and an aptitude to maintain a safe work environment. Trainees must be a North Dakota resident during their training program.

B. Licenses:

Truck driver trainees must possess appropriate driver permits or licenses for the operation of Class A, B, and C trucks. When an instructional permit is used in lieu of a license, the trainee must be accompanied by an operator who:

1. Holds a license corresponding to the vehicle being operated;
2. Has had at least one year of driving experience; and
3. Is occupying the seat next to the driver.

C. Recruitment:

1. Place notices and posters setting forth the contractor's Equal Employment Opportunity (EEO) Policy and the availability of the OJT Program in areas readily accessible to employees, applicants for employment, and potential employees.
2. Employ members of the targeted group (minority, female, or economically disadvantaged individuals) for all trainee positions assigned in accordance with the OJT Program. Additional positions requested by the contractor may be filled by individuals outside of the targeted groups.
3. Conduct systematic and direct recruitment through public and private employee referral sources.
4. Screen present employees for upgrading to higher skilled crafts. A present employee may qualify as a trainee; however, no work hours will be reimbursed or counted toward program completion prior to training program and trainee approval by CRD.

D. Selection:

1. Hire and enroll OJT trainee candidates who qualify as an individual in the targeted group.
2. Select a training program(s) based on their company's employment/staffing needs.
3. Individuals in the targeted group having experience in the selected curriculum may be eligible to participate in the OJT Program providing they:
 - are not or have not been journey-workers in the selected curriculum, and/or
 - have not been previously trained in the selected curriculum.

E. Daycare Reimbursement Program:

Approved trainees may apply for the OJT Daycare Reimbursement Program and be eligible for up to \$3,500 in reimbursement of daycare costs. The trainee must be the legal primary custodial guardian of the dependent(s) they are requesting reimbursement for. Dependent(s) must reside at the same address as the trainee for

more than 50% of the calendar year. Proof of cost and other documentation will be required to be submitted with the OJT Dependent Child Care Reimbursement Form.

- Availability of program and eligible funds depending on funding from FHWA each year.
- Once funds for the program year have been expended no further reimbursements are available.
- W-9 will be required prior to any reimbursement.
- Only daycare services provided during the dates/times the trainee is being trained in their approved OJT program will be reimbursed.

XII. BASIS OF PAYMENT

- E. Contractors will be paid \$4.00 for each hour of training in accordance with the OJT Program Manual.
- F. Reimbursement will be made directly to the contractor. Complete SFN 51023 Voucher for On-the-Job Training Program Hourly Reimbursement for each trainee. LCPTracker must be utilized on NDDOT projects for reporting certified payrolls. The OJTSS consultant will be verifying hours submitted on NDDOT projects through this online reporting system. For non-NDDOT projects the firm must attach excerpts from the weekly certified payrolls showing the trainee's hours, rate of pay, and how applicable fringe benefits were paid. Vouchers without excerpts from payrolls will not be paid until the excerpts are provided. If the excerpts from the payrolls are not provided within one week, the voucher will not be paid, and the trainee's hours will not be credited toward completion.
- G. On contracts where certified payrolls are not required and not available for supporting documentation, contractors may enter trainee wages, hours in training, and the project control number(s) (PCN) in a spreadsheet to support their reimbursement vouchers. In this case, contractors should work with OJTSS to assure that all information required for payment is provided.
- H. Submit completed vouchers to CRD for approval and processing by the fifteenth (15th) calendar day of every following month the trainee is employed under the OJT Program.

Regardless, all vouchers for trainee hours worked on state funded only projects from July 1 to June 30 must be received by CRD no later than July 15 in order to be reimbursed. All vouchers for trainee hours worked on federally funded projects from October 1 to September 30 must be received by CRD no later than October 15 in order to be reimbursed. This is due to state and federal end-of-the-year budget fiduciary requirements.

XIII. FAILURE TO PROVIDE THE TRAINING OR HIRE THE TRAINEE AS A JOURNEY- WORKER

- A. The contractor is required to consistently demonstrate efforts to recruit, hire, and train candidates for the OJT Program.
- B. If the contractor does not show in a timely manner good faith efforts to recruit, hire, and train candidates in the targeted group, the Department may withhold progress payments

- C. If payments have been made, the Department will deduct the amount paid from the contractor's progress payment.
- D. No payment shall be made to a contractor for failure to provide the required training or failure to hire the trainee as a journey-worker when such failure is caused by the contractor and evidences a lack of good faith on the part of the contractor in meeting the requirements of this OJT Program Special Provision.
- E. Hiring a trainee to begin training as soon as feasible after start of work is evidence of a contractor's good faith efforts to comply with the OJT Program requirements. Additional evidence supporting a contractor's good faith efforts would be to keep the trainee employed as long as training opportunities exist in the approved work classification or until the trainee has completed his or her training program.
- F. It is not required that all trainees be employed for the entire length of the construction season. A contractor will have fulfilled its responsibilities under this OJT Special Provision if it has provided acceptable training to the number of trainees assigned.

XIV. UNFILLED OR INCOMPLETE TRAINEE POSITIONS

- A. By October 1, provide written explanation of the firm's good faith efforts for unfilled or incomplete trainee assignments to CRD. CRD will decide, on a case-by-case basis, whether to carry the assigned positions over to the next construction season.
- B. Positions carried over from the previous construction season must be among the first positions filled at season startup. To notify CRD of the trainee's rehiring, submit *SFN 60226 Request for On-the-Job Trainee Approval*, marking 'Check if Carryover Trainee' in the Approved Training Program section of the form. There is no need for the training position or a returning trainee to be re-approved.
- C. Sanctions, up to and including revocation of bidding privileges, may be imposed on the contractor for failure to provide sufficient explanation and documentation for reasons assigned trainee positions when unfilled or incomplete.

NORTH DAKOTA DEPARTMENT OF TRANSPORTATION

SPECIAL PROVISION

TEMPORARY EROSION AND SEDIMENT CONTROL MEASURES

1. GENERAL

Install, maintain, and remove appropriate Temporary Erosion and Sediment Control Measures (ESCMs).

Definitions:

A. Temporary Erosion and Sediment Control Measures are to be installed and maintained before and during the term of the land disturbance activity. These items are removed when permanent erosion and sediment ESCMs are installed.

B. Permanent Erosion and Sediment Control Measures are to be installed and maintained once the project is completed so that the applicable permits can be terminated.

In some instances, individual temporary and permanent erosion and sediment ESCMs for a site may consist of identical ESCMs. In these cases, the temporary erosion and sediment ESCMs may be used as the permanent erosion and sediment ESCMs if they meet the following criteria:

1. The ESCM was installed correctly,
2. Is in a functional condition,
3. Has had all accumulated sediment removed.

C. The Stormwater Pollution Prevention Plan (SWPPP) is the document that identifies potential sources of sediment or other pollution from construction activity and ensures practices are used to reduce the contribution of pollutants from construction site runoff.

D. Contractor Controlled Areas are project areas not included in the contract, but are obtained and solely controlled by the Contractor (e.g., concrete or asphalt batch plants, concrete washout areas, equipment staging yards, material storage areas, excavated material disposal areas, Contractor furnished borrow areas, etc.).

E. Maintenance is any action taken to keep an ESCM in working condition. These actions may consist of repairing failures of the ESCM itself.

F. Noncompliance is any action or inaction that violates the regulations imposed by the applicable permits or the requirements of this special provision and other contract documents. Failure of an ESCM does not necessarily constitute noncompliance as long as the ESCM is repaired, replaced or supplemented within the timelines established in the applicable permits and no sediment is discharged from the site or into a water of the state.

2. CONSTRUCTION REQUIREMENTS

Develop a SWPPP specific to the project. The creation of the SWPPP is a cooperative effort between the NDDOT who creates the project plan sheets and the Contractor who creates a complete SWPPP which incorporates the plan sheets and the Contractor's means and methods. The project plan sheets by themselves do not meet the requirements of a complete SWPPP and should not be considered as such. The Contractor has the flexibility to modify the design and implementation of the temporary erosion and sediment controls to match the Contractor's means and methods and/or field conditions. These changes must be documented in the SWPPP and meet all regulatory requirements.

Obtain appropriate permit coverage for the activities conducted in Contractor Controlled Areas. A permit will be required for these areas regardless of their size. The NDDOT will have no responsibility for these areas. Provide copies of the completed and signed Notice of Intent submitted for permit coverage to the Engineer before activities in these areas commence. Do not commence activities in these areas until after permit coverage has begun. Provide copies of Permit Coverage Letters for these areas to the Engineer within 7 days of receiving them from the regulating agency.

Install perimeter erosion and sediment ESCMs according to the plans/SWPPP prior to site disturbance.

Change the location of temporary erosion and sediment ESCMs to fit the field conditions.

Update the SWPPP as work progresses, or as directed by the Engineer. Update the SWPPP to show changes due to revisions in work schedules or sequence of construction. Update the site map to reflect erosion and sediment ESCMs that have been installed, changed, or removed.

Do not rely on perimeter ESCMs as the sole method of controlling erosion. As the project progresses, install temporary erosion and sediment ESCMs within the perimeter ESCMs to control erosion resulting from the construction of the project.

Use temporary erosion and sediment ESCMs to prevent contamination of adjacent streams or other watercourses, lakes, ponds or other areas of water impoundment.

Coordinate temporary erosion and sediment ESCMs with the construction of permanent erosion and sediment ESCMs to provide continuous erosion control. Do not install

temporary erosion and sediment ESCMs when permanent erosion and sediment ESCMs are able to be installed. Once the permit is terminated or transferred to the Department, the maintenance of the permanent erosion and sediment ESCMs becomes the responsibility of the NDDOT.

Install stabilization ESCMs (mulch, seeding and mulch, etc.) in areas that have been disturbed where work has temporarily or permanently ceased following the timelines established in the applicable permits. If implementation of stabilization is precluded by snow cover, undertake such measures as soon as conditions allow.

Maintain the effectiveness of the temporary erosion and sediment ESCMs as long as required to contain sediment runoff. Inspect the temporary erosion and sediment ESCMs and complete the inspection and maintenance reports every 14 days and within 24 hours of a rainfall event of 0.25 inch or more. During prolonged rainfall (more than 1 day), conduct an inspection within 24 hours of the first day of the event and within 24 hours after the end of the event. Inspections are required only during normal business hours. Install a rain gauge to monitor rainfall amounts as required by the appropriate permit.

Correct any deficiencies in the ESCMs within the timelines established in the applicable permits. If conditions do not permit access to the ESCM, corrective actions can be taken by installing additional ESCMs. Correct the original deficiencies as soon as conditions allow access to their location without causing additional damage to the slopes. In the inspection logs, document the conditions that prohibit access.

Provide copies of all inspections, documentation, record keeping, maintenance, remedial actions, and repairs required by the applicable permits to the Engineer. Provide inspection and maintenance reports within 3 working days after an inspection has been conducted.

Provide, at the preconstruction conference, documentation of any Subcontractor hired for erosion control showing that the Subcontractor's on-site supervisor is certified through the NDDOT Erosion & Sediment Control Construction (ESCC) Certification Training. This certification must be maintained by the Subcontractor's onsite supervisor through the term of the contract. The Engineer will provide a verification of their certification through the NDDOT ESCC Certification Training at the preconstruction conference and will maintain that certification through the term of the contract.

For projects covered by an Environmental Protection Agency (EPA) Construction General Permit, provide at the preconstruction conference, the documentation of EPA construction inspection certification for all individuals conducting inspections under this permit.

Provide immediate written notification to the Engineer of proposed changes to the erosion control plan or SWPPP. The Engineer will review the proposed changes and determine if they are adequate. Documentation of maintenance and inspections that does not affect the erosion control plan or SWPPP does not require approval by the Engineer.

Remove the temporary devices when directed by the Engineer or when permanent erosion and sediment controls are installed.

3. Erosion and Sediment Control Supervisor.

A. General. Designate an erosion and sediment control supervisor. Provide the name and contact information for the supervisor at the preconstruction meeting. If this erosion and sediment control supervisor becomes unavailable on the project, designate a replacement supervisor. Notify the Engineer if this supervisor changes and provide the contact information for the new supervisor.

B. Qualifications. The supervisor shall be:

1. An employee of the Prime Contractor;
2. Familiar with installation, maintenance, and removal of ESCMs and the requirements of the erosion and sediment control plans, applicable permit requirements, specifications, plans and this provision;
3. Competent to supervise personnel in erosion and sediment control operations; and
4. Certified through the NDDOT ESCC Certification Training and maintain that training throughout the term of the contract. The EPA construction inspection course cannot take the place of the NDDOT ESCCC. No other certifications may take the place of this requirement.

C. Duties. The supervisor shall:

1. Provide erosion and sediment control as required by the SWPPP, Plans, and Specifications.
2. Be on the site to supervise the installation, operation, inspection, maintenance, and removal of the erosion and sediment ESCMs.
3. Update the SWPPP as work progresses to show changes due to revisions in work schedules or sequence of construction, or as directed by the Engineer. Update the site map to reflect erosion and sediment ESCMs that have been installed, changed, or removed.
4. Propose changes to improve erosion and sediment control.
5. Be accessible to the job site within 24-hours.
6. Provide the Engineer with documentation of all erosion and sediment control activities and inspections as required above.

4. Erosion And Sediment Control Inspector for EPA Construction General Permit

For projects covered by EPA Construction General Permit, provide individuals conducting the Erosion and Sediment Control Inspections that have taken the EPA Construction inspection course developed for this permit. These individuals must have passed the exam or hold a valid construction inspection certification or license from an equivalent program.

The NDDOT ESCC certification cannot take the place of EPA construction inspection certification. Only third-party training that is listed as EPA approved on the EPA website will be considered equivalent.

Provide the names of any individuals who will be conducting the Erosion and Sediment Control inspections on EPA projects. Notify the Engineer if this person changes and provide the new contact information.

The EPA Construction Inspection Certification or License must be active for the duration of the project.

5. PERFORMANCE

Correct all areas of noncompliance within 24 hours after notification of noncompliance. If corrective actions are not taken within 24 hours, the Engineer may:

1. Assess a contract price reduction of \$500 per day per instance;
2. Have deficiencies corrected by another Contractor and deduct the cost of the work from the monies due or to become due to the Contractor;
3. Suspend all work; or
4. Withhold payment on other contract items/pay estimates.

These actions will be applied until deficiencies have been corrected.

6. BASIS OF PAYMENT

ESCM installation will be paid for at the contract unit price for erosion and sediment control for the appropriate items and sections. The plans will detail the required ESCMs for temporary and permanent installations. The same bid items may be used for temporary and permanent ESCMs.

ESCM items will be measured as specified in the "Method of Measurement" portion of the appropriate section of the specifications.

ESCM item removal will be paid for at the contract unit price for "Remove _____" in the appropriate section of the specifications.

Include the costs for labor, materials, maintenance, equipment, disposal, adherence to the permit, and SWPPP modifications in the respective pay items.

When the Engineer directs the replacement of temporary erosion and sediment ESCMs that are no longer functional because of deterioration or functional incapacity and those items were installed as specified in the Contract or as directed by the Engineer, the Department will pay for replacement ESCMs

No payment will be made for replacing temporary erosion and sediment ESCMs that the Engineer determines are ineffective because of improper installation, lack of maintenance, or the Contractor's failure to pursue timely installation of permanent erosion and sediment ESCMs as required in the Contract.

No payment will be made for replacing temporary erosion and sediment ESCMs due to contractor operations. Include the cost to move Flotation Silt Curtain as work progresses in the price bid for "Flotation Silt Curtain".

Erosion and sediment controls for Contractor Controlled Areas are the responsibility of the Contractor and will not be paid for by the Department.

Removal of sediment from silt fence and fiber rolls will be paid for at the price listed in the "Price Schedule PS-1."

NORTH DAKOTA DEPARTMENT OF TRANSPORTATION

SPECIAL PROVISION

FEDERAL MIGRATORY BIRD TREATY ACT

GENERAL

Work may impact migratory birds or active migratory bird nests. A nest is considered active when it contains eggs or chicks.

Nests are active primarily during the primary breeding season for migratory birds in North Dakota from February 1 to July 15.

All reasonable, prudent, and effective measures should be identified and implemented to avoid take. The definition of take in 50 CFR 10.12 is: to pursue, hunt, shoot, wound, kill, trap, capture, or collect, or attempt to pursue, hunt, shoot, wound, kill, trap, capture, or collect.

PREVENTATIVE MEASURES

General

If no active nests are present at bridges, reinforced concrete box culverts, or structural plate pipes; prevent migratory birds from building new nests and from using nests built in previous years.

Preventative measures include securing tarps, fabric, netting, or wire mesh to the structure to prevent and discourage nesting. Additional measures may include hosing or knocking down any inactive nests or unfinished nests while avoiding take.

Preventative measures may be utilized before, during, and after breeding season.

Collect nests and nest debris and treat as agriculture waste. Disposal can occur by hauling waste to a permitted landfill or on-site when mixed with topsoil uniformly at the rate of 2 tons per acre away from water bodies and runoff.

If a nest where birds are present is found; the Contractor shall have a qualified biologist conduct a bird/nest survey no more than 5 working days prior to starting work at the structure site. A biologist is considered qualified if they have obtained a 4 year degree from an accredited university in a natural sciences field and is employed as an environmental professional.

If active nests are identified, cease construction or demolition and maintain a minimum buffer of 25 feet around active nests to avoid take. The qualified biologist may adjust the buffered distance in coordination with the USFWS. Maintain the buffer as construction resumes until the nests are no longer active.

SURVEY REQUIREMENTS

The USFWS requires that field surveys conducted for nesting birds with the intent of avoiding take include documentation of the presence of migratory birds, eggs, inactive and active nests, along with information regarding the qualifications of the biologists performing the survey, and any avoidance measures implemented at the project site.

If the survey or other available information indicates a potential for take of migratory birds, their eggs, or active nests, contact the USFWS for further coordination on the extent of the impact and the long-term implications of the intended use of the project on migratory bird populations.

Ecological Services
U.S. Fish & Wildlife Service
3425 Miriam Avenue
Bismarck, ND 58501
701-250-4481

BASIS OF PAYMENT

Include the costs for the removal and disposal of nests, the prevention of nesting, and bird/nest surveys in the price bid for the work at the structure site.

Such payment is full compensation for furnishing all materials, equipment, labor, and incidentals to complete the work as specified.

NORTH DAKOTA DEPARTMENT OF TRANSPORTATION

SPECIAL PROVISION

LIMITATIONS OF OPERATIONS

DESCRIPTION

Section 108.05, "Limitations of Operations" is no longer valid. Use this Special Provision in its place.

108.05 LIMITATION OF OPERATIONS

A. General.

Perform the work in a manner and sequence that minimizes interference to traffic, and with due regard to the location of detours and provisions for handling traffic. Do not begin work to the prejudice or detriment of work already started; the contract may require a section of roadway to be finished before starting additional sections if the opening of the section is essential to public convenience.

If the prosecution of the work is discontinued, provide the Engineer at least 24-hours notice before resuming operations.

B. Holidays.

Unless the contract allows work on holidays, perform work on holidays only with the Engineer's prior written approval. Submit a written request to the Engineer by noon 2 business days before the requested holiday.

C. Night-time Operations and Extended Hours.

1. General.

When performing work in low light conditions, implement proper safety precautions and provide adequate lighting for the performance and inspection of the work.

2. Nighttime Operations.

Unless the contract allows for nighttime operations, perform work at night only with the Engineer's prior written approval.

Submit a written request to the Engineer a minimum of 7 calendar days before anticipated nighttime operations. The Engineer may deny the request or delay approval if it would require additional staffing considerations. If nighttime operations requires the Engineer to hire additional forces, nighttime operations may not be allowed for up to 30 days from the receipt of the request.

When requesting to perform nighttime operations, include a plan to ensure the safety of all individuals on the project site, including the Contractor's and subcontractor's workers, Department representatives, and the traveling public.

The Department bears no liability for costs or delays resulting from the Engineer's approval, rejection, or delay for staffing purposes of a request to perform nighttime operations.

3. Extended Hours.

Extended hours are allowed before sunrise with verbal notice given to the Engineer the previous day. Extended hours are allowed after sunset with verbal notice given to the Engineer that same day.

NORTH DAKOTA DEPARTMENT OF TRANSPORTATION
SPECIAL PROVISION

FEDERAL PROHIBITION ON CERTAIN TECHNOLOGICAL HARDWARE

DESCRIPTION

This Special Provision details technological items that are prohibited from use on Department contracts. The contents of this SP take precedent over requirements regarding affected equipment in all other contract documents.

CONTRACT REQUIREMENTS

A. Technological Equipment Prohibitions.

Equipment, services, and systems using telecommunications equipment or services are prohibited from containing equipment produced by:

- Huawei Technologies Company;
- ZTE Corporation; and
- Any subsidiary or affiliate of the named entities.

Video surveillance and telecommunications equipment are prohibited from containing equipment produced by:

- Hytera Communications Corporation;
- Hangzhou Hikvision Digital Technology Company;
- Dahua Technology Company; and
- Any subsidiary or affiliate of the named entities.

B. Contractor Certification.

The Prime Contractor must complete the information below, sign this Special Provision, and submit the signed document to the Engineer at the preconstruction conference. This signature affirms that no prohibited products will be used in the project.

Project Number(s): _____

PCN(s): _____

Company Name: _____

Signatory Name (printed): _____

Signature: _____

Date: _____

NORTH DAKOTA DEPARTMENT OF TRANSPORTATION

SPECIAL PROVISION

E-Ticketing

DESCRIPTION

This Special Provision modifies the NDDOT Standard Specifications to allow for the use of electronic haul tickets (E-Tickets) when delivering material. If E-Tickets are utilized the Engineer and Contractor each have the right to revert to the use of paper tickets upon providing a written notice to the other party.

CONTRACT REQUIREMENTS

A. Material Accepted by Weight.

In addition to the paper documents described in Section 109.01 J.6, "Documentation", the Engineer will accept E-Tickets as haul documentation.

Provide the Engineer with access, instruction, and assistance in obtaining E-Tickets.

Produce both paper and E-Tickets. The Engineer may waive the requirement for dual production if the E-Tickets prove to be reliable.

B. Concrete Batch Plants.

Batch tickets generated for concrete as specified in Section 155.02 B.2, "Batch Tickets" may be either paper or E-Tickets.

Provide the Engineer with access, instruction, and assistance in obtaining E-Tickets.

Produce both paper and E-Tickets. The Engineer may waive the requirement for dual production if the E-Tickets prove to be reliable.

BASIS OF PAYMENT

Include the cost of producing material documentation and batch tickets in the contract unit price for applicable items.

NORTH DAKOTA DEPARTMENT OF TRANSPORTATION

SPECIAL PROVISION

BUY AMERICA

DESCRIPTION

Replace Section 106.08, "Buy America", with the following:

BUY AMERICA

A. General.

Provide materials from domestic sources when products are permanently incorporated into the work.

The requirements of this SP are not applicable to equipment, tools, and temporary items, including materials left in place at the Contractor's convenience.

B. Certifications.

All certifications are submitted by the prime Contractor. When submitting certifications for materials that are subject to the requirements of this provision, the prime Contractor shall include a signed letter stating that the submitted documentation is the documentation that was received by the prime Contractor for material incorporated into the work. The prime Contractor's signature on the Department's Certificate of Compliance form meets this requirement.

C. Determination of Material Category.

1. General.

Only single category of Buy America requirements will apply to an item.

Some contract items are composed of multiple components that may fall into different categories. Individual components will be categorized based on their nature when they arrive at the work site.

2. Iron and Steel.

An item will be considered iron or steel if it is predominantly composed of iron or steel.

3. Manufactured Products.

A waiver exists for Manufactured Products and are therefore currently not subject to Buy America requirements; however, they are included in this Special Provision to maintain the category definition and consistency with Federal language.

An item will be considered a manufactured product if:

- It consists of two or more of the materials identified as construction materials in Section C.4 of this provision; or
- It consists of at least one of the materials identified as construction materials in Section C.4 of this provision and a material not listed.

4. Construction Materials.

The category of construction materials excludes cement and cementitious materials, aggregates such as stone, sand, or gravel, or aggregate binding agents or additives.

Construction materials are materials that consist primarily of:

- Non-ferrous metals;
- plastic and polymer-based products (including polyvinylchloride, composite building materials, and polymers used in fiber optic cables);
- glass (including optic glass);
- lumber; or
- drywall.

D. Steel and Iron Certification.

1. General.

Ensure all manufacturing processes, including applications of coatings, occur in the United States. A coating includes all processes required to apply the coating to a product to protect or enhance the value of the product.

2. Bulk Manufactured Steel and Iron Materials.

In addition to the requirements of Section 106.01 C, "Certificate of Compliance", submit a contractor's Certificate of Compliance stating that the iron and steel products listed in Table 1 that are permanently incorporated into the work are of domestic origin.

Table 1

Mailbox supports	Cable Fence Materials
Chain Link Fence Materials	Barbed Wire Fence Materials
Guardrail Components	Woven Wire Fence Materials
Culvert Markers	Delineators
Perforated Tube Sign Supports and Related Materials	

3. Other Steel and Iron Products.

For steel and iron products permanently incorporated into the work that are not listed in Table 1, submit a manufacturer's Certificate of Compliance as specified in Section 106.01 C, "Certificate of Compliance" and the following information:

- a. A signed mill test report.
- b. A signed certification from each fabricator and manufacturer that has handled the steel and iron products affirming that all processes performed on the steel and iron products were conducted in the United States.
- c. Material descriptions, quantities, and a means of material identification (lot number, bin number, heat number, or factory identification) for each process performed on the steel and iron products.

Each certification shall contain the material identification from all previous fabricators and manufacturers in the process.

3. Foreign or Uncertified Products.

These requirements allow the use of steel and iron products produced and manufactured outside the United States, or products that cannot be certified as originating in the United States, of a total value less than 0.1 percent of the original contract amount, or \$2,500, whichever is greater.

The total value is that shown to be the cost of the steel and iron products as delivered to the project site.

Document the cost of:

- Foreign steel and iron products, plus
- Steel and iron products which cannot be certified as originating in the United States.

Submit the documentation of foreign and uncertified products with the required certifications.

E. Manufactured Products

A waiver exists for Manufactured Products and are therefore currently not subject to Buy America requirements; however, they are included in this Special Provision to maintain the category definition and consistency with Federal language.

Provide manufactured products produced in the United States.

A manufactured product is acceptable under this provision if:

- The manufactured product was manufactured in the United States; and
- The cost of the components of the manufactured product that are mined, produced, or manufactured in the United States is greater than 55 percent of the total cost of all components of the manufactured product.

F. Construction Materials

Ensure the final manufacturing process and the immediately preceding manufacturing process for construction materials occur within the United States.

NORTH DAKOTA DEPARTMENT OF TRANSPORTATION
SPECIAL PROVISION
PUBLIC LIABILITY AND PROPERTY DAMAGE INSURANCE

DESCRIPTION

This SP replaces Section 107.14 Public Liability and Property Damage Insurance.

107.14 Public Liability and Property Damage Insurance.

A. General Requirements.

Submit to the Department the certificates of insurance effecting the requirements in this section for the Commercial General Liability and Commercial Automobile Liability Insurances with the contract and the contract bond in accordance with Section 103.06, "Execution and Approval of Contract."

Provide insurance policies executed by a corporation qualified and authorized to write the policies in the State of North Dakota. The State reserves the right to obtain complete, certified copies of all required insurance documents, policies, or endorsements at any time.

Secure and maintain insurance in full force and effect before starting the work and until completion of all work required and accepted by the Department or owner. The policies shall provide 30 calendar days notice to the Department or the owner of any intent to cancel or materially alter such insurance.

Failure to maintain the insurance as required constitutes a material breach of contract. The Department or the owner may, after giving 5 business days notice to the Contractor to correct the breach, immediately terminate the Contractor in accordance with Section 108.08, "Termination of the Contract for Default," and procure or renew such insurance and pay all premiums. The Department or the owner may demand repayment of premium costs by the Contractor, or may offset the premium costs against funds due the Contractor from the Department or the owner.

B. Insurance Requirements.

Secure and maintain in full force and effect during the term of the contract the following insurance coverages:

1. Commercial General Liability for limits not less than \$2,000,000 combined single limit per occurrence and aggregate for bodily injury, property damage, personal injury and completed operations/product liability. Provide products and completed operations coverage for a period of one year following final acceptance of the work. Provide coverage with the aggregate limit applied separately to occurrences at the location or project described in this contract. Provide a policy including a "stop-gap" Employers Liability endorsement to cover the employer's liability for injury to employees falling outside the State Worker's Compensation Law.
2. Commercial Automobile Liability for limits not less than \$2,000,000 combined single limit per accident for bodily injury and property damage.

3. Workers Compensation coverage as required by the State of North Dakota.

The General Liability and Automobile policies shall provide an additional insured endorsement in favor of the State of North Dakota and the Owner and shall contain a "Waiver of Subrogation" to waive any right of recovery that the Insurance company may have against the State and the Owner. The coverage required under this agreement shall be primary for the State and the Owner, and shall not be affected by any other insurance or coverage obtained by the State or the Owner on their own behalf.

Any right of the State to receive indemnification and insurance shall not give rise to a duty on the part of the State to exercise its rights or status for the benefit of the owner, or any other person or entity.

C. Subcontractor.

If subletting a portion of the contract, the Contractor shall obtain insurance protection in accordance with Section 107.14.B, "Insurance Requirements," to provide liability coverage to protect the Contractor, State, and owner for work undertaken by the subcontractor. Ensure public liability and property damage insurance coverage in accordance with Section 107.14.B, "Insurance Requirements," for all parties performing work under the contract.

NORTH DAKOTA DEPARTMENT OF TRANSPORTATION

SPECIAL PROVISION (SP)

TEMPORARY WATER DIVERSION

Project #SS-6-999(050) - PCN 23343

DESCRIPTION

Diversions are used to temporarily reroute surface water or restrict flows to allow for the construction activities to take place.

This work consists of constructing and maintaining a temporary diversion to allow for the installation of culverts and structures at the following locations:

- Site 1 – Replacing DBL 5' x 3' x 26' RCBC with a DBL 6' x 3' x 70' RCBC at Station 0+61.95
- Site 2 – Replacing two 2-span continuous concrete bridges with a quad 10' x 6' x 232' RCBC at Station 7623+61.55
- Site 3 – Replacing 6' x 6' x 46' RCBC and 84" extensions with a DBL 78IN x 162' RCP at Stations 896+52 and 896+85.

This work is in conjunction with the requirements of Standard Special Provision (SSP) 1 "Temporary Erosion and Sediment Best Management Practices," and the Construction General Permits.

ATTACHMENTS

Appendix A: 2-Year 24 hour Flow.

MATERIALS

Item	Section
Geosynthetic Type R1	858

Where R1 material is specified according to the design, alternative materials may be used if the alternative material has a lower permittivity and higher strength than Geosynthetic Type R1.

CONSTRUCTION REQUIREMENTS

A. General.

Obtain and modify all appropriate permits before work commences on the diversions.

Design, construct, operate, and remove temporary diversions to prevent soil/water interaction.

Strip and stockpile topsoil from areas where the temporary diversion will be constructed and installed. Do not place stockpiles between the diversion and the work area. Stabilize stockpiles placed within 200 feet of the diversion and work area within 24 hours of construction of the stockpile

Isolate work area using dikes or other methods even when no water is present. Construct the diversion before beginning work on the structure.

1. Plan Submittal.

Submit a design for the diversion that includes work drawings and include the submittals with the Storm Water Pollution Prevention Plan (SWPPP).

2. Design.

Design the temporary diversion to withstand the 2 year event shown in Appendix A and meet the following:

- If flow occurs while the diversion is in place, a portion of the flow must be passed as water accumulates in order to maintain flows downstream;
- Maintain downstream water quality equal to the upstream water quality; and
- Include provisions that will prevent the accumulation of job site sediment in the diversion.

B. Diversion Components.

Construction of the diversion may entail using the components listed below or other methods approved by the Engineer.

Install diversion measures before beginning work on the structure.

1. Dike.

Construct upstream and downstream dikes to isolate the work area. Construct dikes using one or more of the following materials:

- Sandbags;
- Sheet piles;
- Soil wrapped with Geosynthetic Type R1;
- Water filled bladder;
- Impermeable containers; or
- Prefabricated dams.

2. Work Area Dewatering.

Operate the dewatering system within the work area to prevent any change in water quality of the water body. Before beginning dewatering of the work area, provide an inlet control system that limits sediment from entering the system and provide a stabilized discharge from the dewatering system.

Inlet control systems may include:

- Surface skimmers;
- Aggregate filled perforated containers; or
- Inlet filter sock.

Stabilized discharges may include:

- Dewatering basin;
- Sediment bag; or
- Filtering through vegetation.

Design and operate the discharge so that there is no visible sediment plume present in the water body and the discharge causes no additional erosion or sediment.

Do not discharge water directly to the water body or the diversion.

3. Culvert Installation.

Provide positive drainage from the upstream to downstream ends of the culvert and install energy dissipation measures at culvert outlets.

a. Culvert Through Existing Structure.

Install pipes through the existing structure.

Construction may include using the following steps:

- (1) Install a temporary culvert through the structure.
- (2) Anchor and seal the installed pipes at the upstream impervious dike.
- (3) Extend the installed pipes through the downstream impervious dike.

b. Culvert Diversion.

Install a temporary pipe crossing under the roadway near the existing structure.

4. Channels.

Construct channels with side slopes that are 2:1 or flatter with a channel bottom of sufficient width. Cover disturbed slopes and channel bottom with Geosynthetic Material, Type R1.

Overlap splices and joints placed at least 36 inches.

Secure the liner using methods that will ensure that the liner will not be disturbed by the design flows shown in Appendix A. Potential methods of securing the liner may include:

- Staples;
- Pins;
- Sandbags; or
- Riprap.

Patch damaged areas of channel liner. Place a patch that overlaps the damaged area by 36 inches on all sides. Secure the patch with pins or staples.

Install fiber rolls or silt fence along the top of the channel to prevent any sediment or debris from entering the channel.

Connect the downstream end of the channel before connecting the upstream end of the channel to the existing water body.

5. Diversion Pumping.

Place an inlet control system at pump inlets. An inlet control systems may include:

- Surface skimmers;
- Aggregate filled perforated containers; or
- Inlet filter sock.

Route the discharge hose through the structure or work area.

Design and operate the discharge so that no visible sediment plume is present in the water body and so the discharge causes no additional erosion of the water body.

C. Diversion Removal.

Do not begin removal of the temporary diversion until the construction activities relating to the structure are complete and all permanent erosion and sediment control devices are in place. Remove the diversion in a manner that prevents soil/water interaction.

Remove all materials used to construct the diversion.

Restore the area affected by the temporary diversion to the same condition that existed before construction.

1. Downstream Dike.

Remove the downstream dike first. Stabilize the areas above the waterline where the downstream dike was located.

2. Upstream Dike.

Remove the upstream dike to restore normal flow through the structure before removal of any devices used to create the diversion.

Stabilize the areas above the waterline where the upstream dike was located.

a. Suspended Pipe.

Remove the suspended pipe at the same time as removing the upstream dike.

b. Channel and Pipe Diversion.

Remove the upstream dike and construct a dike to prevent water from entering the channel or pipe diversion.

3. Pipe.

Remove pipe after the stream has been restored to normal flow.

4. Channel.

Backfill temporary channels outside of the roadway embankment as specified in Section 203.04 G.3, "Compaction Control, Type B". When backfilling roadway embankment areas, benching of slopes will be required as specified in Section 203.04 G.1, "General".

METHOD OF MEASUREMENT AND BASIS OF PAYMENT

Pay Item	Pay Unit
Temporary Stream Diversion	Each

The Engineer will pay for the stream diversion according to the Table 1.

Table 1	
Work Completed	Percent of Contract Unit Price
Stream Diversion Installed	75
Restoration of the Diversion	25

Include the cost for installation, maintenance, and removal of erosion control devices used in conjunction with the stream diversion in the contract unit price for "Temporary Stream Diversion". Section 4, "Basis of Payment" in SSP 1 does not apply to erosion control devices used in conjunction with stream diversions.

Such payment is full compensation for designing, furnishing all equipment, material, labor, and other incidentals to complete the work as specified.

Appendix A

2 Year 24 Hour Flow			
Station	Structure Number	Existing Structure Type	Min Discharge (cfs)
Site 1 – Sta 0+61.95	0081-218.531N	RCBC	37.1
Site 2 – Sta 7623+61.55	0029-148.172	Bridge	74.5
Site 3 – Sta 896+85	0045-016.992	RCBC	61.2

NORTH DAKOTA DEPARTMENT OF TRANSPORTATION

SPECIAL PROVISION

UTILITY COORDINATION

Project #SS-6-999(050) - PCN 23343

DESCRIPTION

This work consists of coordinating the construction schedule with third party utility companies owning facilities within the project limits, verifying the location of those facilities during construction, and resolving issues with those utilities.

The requirements in this Special Provision replace the requirements of Section 105.03, "Cooperation With Utility Owners".

ATTACHMENTS

Appendix A – Utility Coordination Table Site 1
Appendix B – Utility Exhibit Site 1
Appendix C – Utility Coordination Table Site 3
Appendix D – Utility Exhibit Site 3

DEFINITIONS

Abandon Utility (AU): Utility Encounter that was originally a Conflict, but relocated before bidding. The line is still represented in the Exhibits to make the Contractor aware of its location. See the Utility Coordination Table for final details.

Conflict: A utility in need of relocation or adjustment for the construction to proceed in that area.

Protect in Place (PIP): A utility that does not need relocation, but needs precautions to protect the utility during construction activities.

Proposed Resolution (PR): A proposed location of a future Utility Encounter. The Utility Owner is in the process of moving the Utility to this Proposed location. PIP activities may still be required in the proposed location.

Utility Encounter (UE): A Conflict or Protect in Place situation involving an existing third party owned utility.

CONTRACTOR RESPONSIBILITIES

A. Responsibilities.

The responsibilities for utility coordination include the following:

- Conduct the preconstruction utility coordination meeting;
- Main point of contact for all utility companies;
- Maintain a schedule for utility activities;

- Hold weekly utility meetings in addition to the weekly planning and reporting meeting and report on the utility meetings at the weekly planning and reporting meeting;
- Follow up with any utility companies that do not show up to construction meetings;
- Coordinate work efforts of the utility companies, revise work schedules and traffic control as necessary to ensure adequate cooperation between UE and construction work;
- Develop and update the utility coordination plan;
- Provide a weekly written summary for contacts and meetings to the Engineer; and
- Coordinate with all of the other parties to update the project schedule specified in Section 108.03, “Progress Schedule”.

B. Utility Coordination Plan.

Develop a utility coordination plan with each utility company that includes the phasing and scheduling requirements for UE.

C. Record of Utility Outage Notifications.

Request a copy of notifications that utility companies provide to customers for service outages. Maintain copies of all notifications until the Contractor signs the final estimate.

D. Utility Coordination Schedule.

Create and maintain a construction schedule that includes timelines for the phasing of utility coordination work. Include information contained in the contract documents and information obtained during coordination discussions with utility owners. Written agreements between the Contractor and a utility company will govern over information contained in contract documents; however, the agreements must be signed by the NDDOT, Contractor and Utility Company to be effective. Written agreements are considered contract revisions, however they are not eligible for additional compensation or additional time unless agreed to separately by the Engineer.

The Utility Coordination Table contains information related to the utility coordination requirements at each area designated as a UE. The timelines included on the Table may be longer than shown if the Contractor requests multiple resolutions simultaneously. Adjust work schedules as required to accommodate utility resolutions.

Revisions to the construction schedule due to a utility company or companies non-conformance with agreed upon schedules or failure to reasonably coordinate work efforts with the Contractor will be considered excusable, non-compensable delays as specified in Section 108.06, “Determination of and Extensions to the Contract Time”.

Failure by the Contractor to reasonably coordinate schedules with a utility company or companies for UE identified in the contract, or failure to document coordination efforts will be considered non-excusable delays as specified in Section 108.06, “Determination of and Extensions to the Contract Time”.

CONSTRUCTION REQUIREMENTS

A. General.

The vertical and horizontal utility locations shown in the plans are approximate. Plan locations should not be interpreted as exact for bidding or construction purposes.

Utility facilities shown on the plans, if any, are for reference purposes only and may not constitute an exhaustive representation of all utility facilities within the project. Notify the North Dakota One Call System (811) before starting the work, so they may locate and mark all utility facilities within the project. Receive utility locates for Department-owned, publicly-owned, and privately-owned utility facilities, whether on or off the One Call System.

Comply with Chapter 49-23 of the NDCC in determining the location of underground utilities.

B. Utilities Identified in Plans.

Coordinate UE work with the affected utility owners. Maintain continuous communication with the Engineer, affected subcontractors, and affected utility owners until UE will no longer affect or be affected by the Contractor.

Cooperate with utility owners in relocating and adjusting utility facilities to minimize interruption to service and duplication of work by utility owners.

The Contract documents show all known UE for the project.

If a UE identified as a Protect in Place is determined to be a Conflict during construction, the Engineer will make necessary revisions to the Contract as specified in Section 104.02, "Contract Revisions". These types of changes will be considered excusable, compensable delays as specified in Section 108.06, "Determination of and Extensions to the Contract Time".

C. Utilities Encountered During Work.

1. General

Neither of the cases discussed in this subsection relieve the Contractor of liability that may arise under provisions of the NDCC.

2. Unidentified Utility Encounters

The Department will bear costs associated with revisions to the work as specified in Section 104.02 B, "Differing Site Conditions" only if the Engineer determines that all of the following conditions exist:

- a UE exists that was not designated in the plans; and
- the UE is in a location that affects the prosecution of the work to construct the project as designed.

3. Utility Encounters Created Due to Actions Performed by the Contractor

If a new UE is created due to actions performed by the Contractor for the Contractor's convenience; the Contractor shall account for and protect the affected facilities. Before performing these actions, the Contractor shall coordinate with the utility owner. The Department will not make additional payments to the Contractor nor the utility owner for UE created in this manner and will not provide additional time to the Contractor for completing the work.

If utility companies incur costs, the Department will not participate in those costs and will not make payment to the Contractor for those costs.

D. Utility Coordination Meetings.

1. Preconstruction Utility Meeting.

Arrange the meeting with the utility owners, the Contractor and affected subcontractors, local agency representatives, and the Engineer to occur no later than two weeks after the preconstruction meeting. At the meeting, provide an agenda and a tentative construction schedule for planning UE work; after the meeting, publish minutes and distribute a copy to all meeting attendees within 48 hours of the conclusion of the meeting.

2. Weekly Utility Coordination Meeting.

Organize a weekly meeting to discuss utility coordination efforts with utility companies and affected subcontractors, local authorities, the Engineer and others who may have an interest in utility coordination efforts. Hold the weekly utility coordination meeting immediately before the weekly planning and reporting meeting. Publish minutes and distribute copies to all meeting attendees within 48 hours of the conclusion of the meeting.

The intent of this meeting is to disseminate information regarding ongoing and upcoming UE work and to ensure that all affected parties are collaborating and sharing information related to that work.

Provide a summary of the discussion at the weekly planning and reporting meeting.

E. Fire Hydrants.

Before starting work that affects a fire hydrant, coordinate with the local fire authority to determine if provisions need to be in place before starting the work. If provisions are necessary, obtain the approval of the local fire authority before beginning the work affecting the fire hydrant.

F. Damage and Interruptions.

If the Contractor causes damage to utility facilities, the Contractor is responsible for the costs of restoring or repairing the damaged utility facility to a condition equal to or better than the condition existing before the damage occurred. Immediately notify the utility owner of the damage or, if the owner is unknown, the One Call System. Do not conceal, attempt to conceal, or make repairs to the utility facilities until approved by the utility owner. If this damage causes interruption to utility service, continuously coordinate with the utility owner until the service is fully restored.

The Department will not pay the Contractor for the cost to restore utility facilities or repair damage to utility facilities and will consider any delays resulting from this damage to be non-excusable in accordance with Section 108.06, "Determination of and Extensions to the Contract Time."

Rev. 2022-10-25

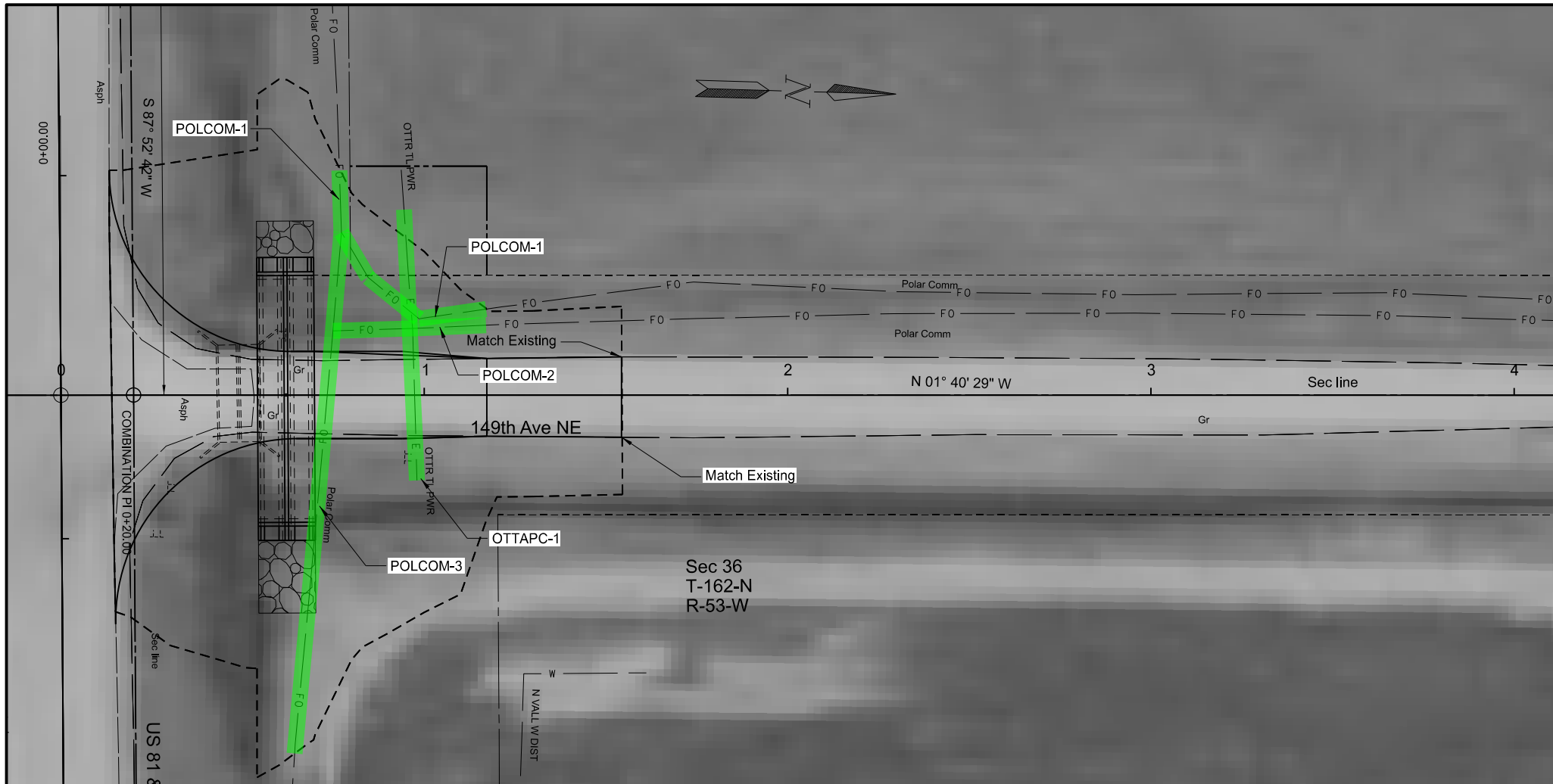

STATE	PROJECT NO.	SECTION NO.	SHEET NO.
ND	SS-6-999(050)		1

POLCOM: POLAR COMMUNICATIONS
 OTTPAC: OTTER TAIL POWER COMPANY

UTILITY ENCOUNTER LEVEL DESIGNATIONS

UE LEVEL	DESCRIPTION
Level 1	Utility not affected by proposed improvements, no impacts.
Level 2	Construction activities will occur above and/or below the utility line. No relocation needed for the utility but may need precautions to protect the utility in place during construction activities.
Level 3	Utility permanently impacted by proposed improvements and requires vertical adjustment only. Horizontal location
Level 4	Utility permanently impacted by proposed improvements and requires complete relocation. Vertical and horizontal location of utility will change.
Proposed Level 1	Utility that is to be relocated by the Utility Company, and after Utility is relocated to the new location, the final Encounter Level would be that of Level 1.
Proposed Level 2	Utility that is to be relocated by the Utility Company, and after Utility is relocated to the new location, the final Encounter Level would be that of Level 2.
Abandoned	Utility line that was an encounter and is now abandoned in place. See comments for construction disposition, removal, and/or remain in place.

Utility Conflicts
 Appendix B
 Structure Replacement
 Pembina County
 US 81, SE Entrance to Hamilton

This document is preliminary and not for construction or implementation purposes.



POLCOM: POLAR COMMUNICATIONS
MIDCO: MID-CONTINENT CABLE
NORUEC: NODAK RURAL ELECTRIC COOP

UTILITY ENCOUNTER LEVEL DESIGNATIONS

UE LEVEL	DESCRIPTION
Level 1	Utility not affected by proposed improvements, no impacts.
Level 2	Construction activities will occur above and/or below the utility line. No relocation needed for the utility but may need precautions to protect the utility in place during construction activities.
Level 3	Utility permanently impacted by proposed improvements and requires vertical adjustment only. Horizontal location
Level 4	Utility permanently impacted by proposed improvements and requires complete relocation. Vertical and horizontal location of utility will change.
Proposed Level 1	Utility that is to be relocated by the Utility Company, and after Utility is relocated to the new location, the final Encounter Level would be that of Level 1.
Proposed Level 2	Utility that is to be relocated by the Utility Company, and after Utility is relocated to the new location, the final Encounter Level would be that of Level 2.
Abandoned	Utility line that was an encounter and is now abandoned in place. See comments for construction disposition, removal, and/or remain in place.

Utility Conflicts
Appendix D
Structure Replacement
Griggs County
2 Miles West of ND 32

This document is preliminary and not for construction or implementation purposes.

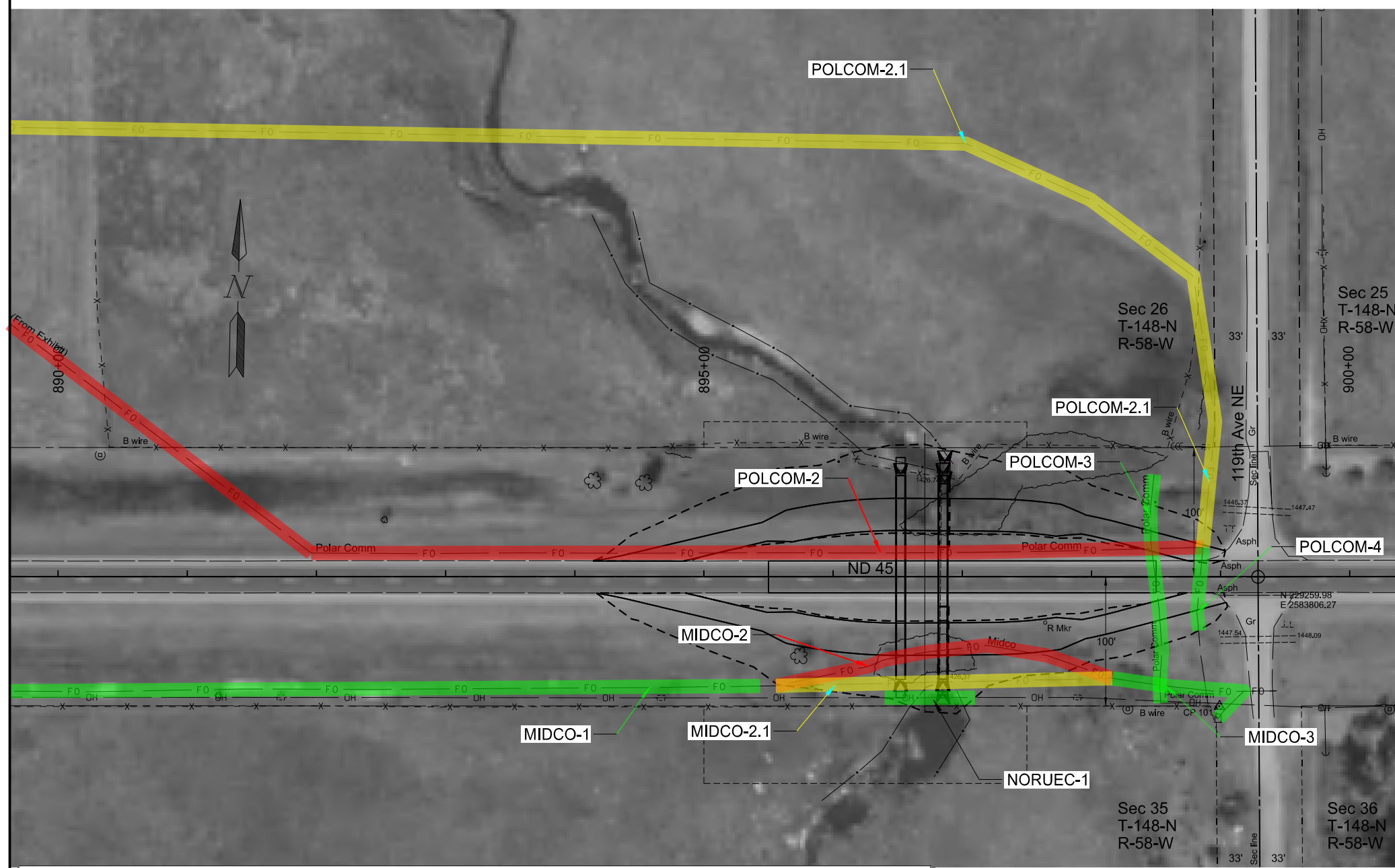

POLCOM: POLAR COMMUNICATIONS
MIDCO: MID-CONTINENT CABLE
NORUEC: NODAK RURAL ELECTRIC COOP

UTILITY ENCOUNTER LEVEL DESIGNATIONS

UE LEVEL	DESCRIPTION
Level 1	Utility not affected by proposed improvements, no impacts.
Level 2	Construction activities will occur above and/or below the utility line. No relocation needed for the utility but may need precautions to protect the utility in place during construction activities.
Level 3	Utility permanently impacted by proposed improvements and requires vertical adjustment only. Horizontal location
Level 4	Utility permanently impacted by proposed improvements and requires complete relocation. Vertical and horizontal location of utility will change.
Proposed Level 1	Utility that is to be relocated by the Utility Company, and after Utility is relocated to the new location, the final Encounter Level would be that of Level 1.
Proposed Level 2	Utility that is to be relocated by the Utility Company, and after Utility is relocated to the new location, the final Encounter Level would be that of Level 2.
Abandoned	Utility line that was an encounter and is now abandoned in place. See comments for construction disposition, removal, and/or remain in place.

Utility Conflicts
Appendix D
Structure Replacement
Griggs County
2 Miles West of ND 32

This document is preliminary and not for construction or implementation purposes.

NORTH DAKOTA DEPARTMENT OF TRANSPORTATION

SPECIAL PROVISION

COMMERCIAL GRADE HOT MIX ASPHALT

PROJECT 6-999(050) – PCN 23343

DESCRIPTION

This work consists of supplying a Commercial Grade Hot Mix Asphalt that meets the requirements of Section 430, "Hot Mix Asphalt (HMA)", with the following revisions.

MATERIALS

Add the following to the end of Section 430.03 "Materials".

F. Commercial Grade Hot Mix Asphalt.

Provide commercial grade asphalt that meets the requirements of FAA 43 or better designations in Section 430.03 C, "Superpave Mix Properties".

The requirements of the following sections will not be applied to commercial grade asphalt:

- Section 430.04 B, "Engineer's Quality Assurance Plan";
- Section 430.04 C.2, "Determination of Specific Gravity"; and
- Section 430.04 E, "QC Testing".

Section 430.04 D "Mix Design" is replaced with the following requirements:

Submit a mix design that was previously approved under another Department contract. Include the project number and PCN of the previous project.

If using a stationary plant, use a mix design previously approved by the Department within the last year. Include the date that the mix design was approved.

If a previously approved mix design is not available, submit a new mix design to the Engineer at least 10 calendar days before placement of material. The Engineer will request materials to use in mix design verification before approving the mix design.

CONSTRUCTION REQUIREMENTS

A. Contractor Personnel.

Replace Section 430.04 A "Contractor Quality Control (QC) with the following:

Provide personnel meeting the requirements of NDDOT Technical Certification Program for the following tests:

- ND T 2 – Sampling of Aggregates; and
- NDDOT 5 Sampling and Splitting Field Verification of Hot Mix Asphalt (HMA) Samples.

B. Engineer’s Acceptance Testing:

Replace Section 430.04 M “Acceptance” with the following:

The Engineer will perform acceptance tests at the frequency shown in Table 1. At times directed by the Engineer, obtain aggregate samples from the cold feed belt according to ND T 2.

Table 1	
Testing Frequencies	
Test/Assessment	Minimum Testing Requirements
ND T 11 Materials Finer than No. 200 Sieve	1 per production day.
ND T 27 Sieve Analysis of Fine and Coarse Aggregate	1 per production day
ND T 304 Fine Aggregate Angularity	1 per production day
ND T 166 Bulk Specific Gravity of Compacted Asphalt Mixtures Using Saturated Surface-Dry Specimens	1 per project
ND T 209 Theoretical Maximum Specific Gravity and Density of Hot Mix Asphalt	1 per project

The Engineer will determine the percentage of air voids when determining the maximum theoretical density. Provide mix with between 2 and 6 percent air voids, when calculated on the Maximum Density Worksheet (SFN 50289).

METHOD OF MEASUREMENT AND BASIS OF PAYMENT

Pay Item	Pay Unit
Commercial Grade Asphalt	Ton

Include the cost of aggregate, asphalt cement, prime coat, tack coat and fog coat in the contract unit price for “Commercial Grade Asphalt.”

Such payment is full compensation for furnishing all materials, equipment, labor, and incidentals to complete the work as specified.

NORTH DAKOTA DEPARTMENT OF TRANSPORTATION

SPECIAL PROVISION

VEHICLE SPEED FEEDBACK SIGN

PROJECT 6-999(050) – PCN 23343

DESCRIPTION

This work consists of installing temporary Vehicle Speed Feedback Signs (VSFS).

EQUIPMENT

A. General.

Provide VSFS that meets the following requirements:

- Complies with the MUTCD;
- Operates 24 hours a day, 7 days a week;
- Weatherproof;
- Capable of operating between -20° F to 130° F within a humidity range of 0% to 100%; and
- Is not equipped with strobes or flashing lights. If strobes or flashing lights are equipped, disable the strobes and flashing lights.

The Contractor will retain ownership of the VSFS at the end of the project.

B. Power.

Provide a solar powered VSFS with 10 days of battery reserve.

C. Static Sign Sheeting.

Provide 6-inch-tall letters on the static sign sheeting that are black on fluorescent orange meeting the requirements to Section 894.02 E, "Type XI Retroreflective Sheeting".

D. Radar and Programming

Use radar to monitor the advancing vehicle speed. Provide radar that is accurate to ± 1 mph. Supply radar that is K band, single direction Doppler radar, and FCC part 15 compliant, requiring no license.

Program the sign with the posted speed limit. When programmed, operate the device in the following conditions:

1. No speed detected, the dynamic display is blank or black
2. When the speed is equal or less than the speed limit, the dynamic display shows the speed.
3. When a speed greater than the speed limit, the dynamic display shows the speed and flashes at a rate of 50 to 60 cycles per minute.

E. Dynamic Components

House the dynamic components in a NEMA 3R rated housing. Display an 18 inch or larger 2-digit LED Legend. Disable any other messages or graphics.

Equip the display background with an opaque black. Allow the display to adjust automatically for ambient light conditions.

Use yellow or amber LEDs that have a wavelength between 580-596 nanometers. Do not use secondary LED displays.

F. Post mounted

Provide a breakaway support that meets NDDOT requirements.

G. Trailer mounted.

Provide a trailer that can be leveled.

CONSTRUCTION REQUIREMENTS

A. General.

Program the signs before operations begin and perform any required maintenance for the duration of the installation.

Mount VSFS a minimum of 5 feet from the bottom of the sign to the driving lane surface.

Follow the manufacturer's recommendations for angling the sign to detect oncoming traffic.

Maintain VSFS in place for the duration of time that the crossovers are active.

B. Post Mounted.

Do not install post mounted VSFS in pavement. Install post mounted VSFS before crossovers begin carrying traffic.

C. Trailer Mounted.

Level the trailer and secure the trailer without damaging the pavement. Install trailer mounted VSFS immediately after crossovers begin carrying traffic.

METHOD OF MEASUREMENT AND BASIS OF PAYMENT

Pay Item	Pay Unit
Vehicle Speed Feedback Sign	EA

The Engineer will pay 50% of the Vehicle Speed Feedback Sign after they are installed and active and 50% after they are no longer needed.

Such payment is full compensation for furnishing all materials, equipment, labor, and incidentals to complete the work as specified.

NORTH DAKOTA DEPARTMENT OF TRANSPORTATION

SPECIAL PROVISION

PERMITS AND ENVIRONMENTAL CONSIDERATIONS

PROJECT NUMBER: SS-6-999(050) – PCN 23343

This Special Provision incorporates the three US Army Corps of Engineers (USACE) Section 404 Permits and the Floodplain Permit obtained by the North Dakota Department of Transportation (NDDOT) into the bidder's proposal.

The Contractor is responsible for complying with all the terms and conditions as contained in the permit(s) attached hereto. Bidders will become familiar with all standard conditions and special conditions of the permit(s) and submit their bid for the construction of this project based on the following:

- **Section 404 Permit**

The three 404 Permits authorize permanent and temporary impacts to jurisdictional waters at four locations as shown in Section 75 of the plans. The three Section 404 Permits are attached.

- **Floodplain Permit**

The Non-Building Floodplain Permit issued by the city of Hamilton allows work within the FEMA mapped 100-yr floodplain. The Floodplain Permit and the Flood Insurance Rate Map are attached.

The Contractor is responsible for preparing and submitting Permit(s) for any additional impacts not authorized by the attached Permit(s) obtained by the NDDOT. The Contractor is responsible for any delays associated with obtaining any additional Permit(s).



DEPARTMENT OF THE ARMY
CORPS OF ENGINEERS, OMAHA DISTRICT
NORTH DAKOTA REGULATORY OFFICE
3319 UNIVERSITY DRIVE
BISMARCK, NORTH DAKOTA 58504-7565

August 31, 2023

NWO-2022-01687-BIS

North Dakota Department of Transportation
Attn: Mr. Matt Gangness
608 East Boulevard Avenue
Bismarck, North Dakota 58505

Dear Mr. Gangness:

We are responding to your July 20, 2023 request for a Department of the Army permit for the Grand Forks County I-29 Structure Replacement, PCN 23343 project. The project site is located on County Drain 11, Sections 31 and 36, Township 153 North, Ranges 50-51 West, Latitude 48.024606° North, Longitude -97.129201° West, Grand Forks County, North Dakota.

Based on the submitted application and NDDOT preliminary plan sheets for SS-6-999(050) Grand Forks District Various Locations Structure Replacements dated June 7 and July 12, 2023, the project involves the replacement of the two existing bridges under Interstate 29 with quad 10' wide by 6' high by 228' long reinforced concrete box culverts with wingwalls and riprap 20' downstream and 10' upstream. The channel will be widened at the inlets/outlets to accommodate the culverts; median crossovers will also be temporarily installed to accommodate traffic flow. These activities will result in permanent impacts to 0.04 acre of wetlands and 0.21 acre of stream; temporary impacts to 0.69 acre of wetlands and 0.05 acre of stream will be restored upon project completion.

We have determined activities in waters of the U.S. associated with the project are authorized by Nationwide Permit Number (NWP) 23 Approved Categorical Exclusions, found in the December 27, 2021 Federal Register (86 FR 73522) and January 13, 2021 Federal Register (86 FR 2744), Reissuance and Modification of Nationwide Permits. Enclosed is a fact sheet that fully describes this Nationwide Permit and lists the General and Regional Conditions that must be adhered to for this authorization to remain valid. **Please note that deviations from the original plans and specifications of your project could require additional authorization from this office.**

This determination is applicable only to the permit program administered by the Corps of Engineers. It does not eliminate the need to obtain other Federal, state, tribal and local approvals before beginning work.

You are responsible for all work accomplished in accordance with the terms and conditions of the Nationwide Permit, **including the Regional Conditions specific to projects undertaken in North Dakota.** Information about the NWP and regional conditions are available at <http://www.nwo.usace.army.mil/Missions/Regulatory-Program/North-Dakota/>. If a contractor or other authorized representative will be

accomplishing the work authorized by the Nationwide Permit on your behalf, it is strongly recommended that they be provided a copy of this letter and the attached conditions so that they are aware of the limitations of the applicable Nationwide Permit. Any activity that fails to comply with all of the terms and conditions of the Nationwide Permit will be considered unauthorized and subject to appropriate enforcement action.

In addition, your work must comply with the following special conditions:

1. To offset the loss of 0.172 acre of stream authorized by this verification, you shall deduct 0.344 credits from NDDOT Kirkeby/Schuster Mitigation Bank. Evidence of this deduction shall be provided to this office prior to initiation of construction activities in waters of the U.S. authorized by this verification.

Within 30 days after completion of the authorized work, you must sign the enclosed Compliance Certification and return it to this office.

This verification will be valid until **March 14, 2026**. If the nationwide permit is modified, suspended, or revoked prior to this date, but is reissued without modification or the activity complies with any subsequent modification, this authorization remains valid until the expiration date. If the nationwide permit is modified, suspended, or revoked, and construction has commenced or is under contract to commence before the date that the relevant nationwide permit is modified or revoked, you will have twelve (12) months from the date of the modification or revocation to complete the activity under the present terms and conditions.

The Omaha District, North Dakota Regulatory Office is committed to providing quality and timely service to our customers. In an effort to improve customer service, please take a moment to complete our Customer Service Survey found on our website at <https://regulatory.ops.usace.army.mil/customer-service-survey>. If you do not have Internet access, you may call and request a paper copy of the survey that you can complete and return to us by mail or fax.

Please refer to identification number NWO-2022-01687-BIS in any correspondence concerning this project. If you have any questions, please contact Amber Inman by email at Amber.L.Inman@usace.army.mil or telephone at (701) 255-0015, extension 2009.

Sincerely,

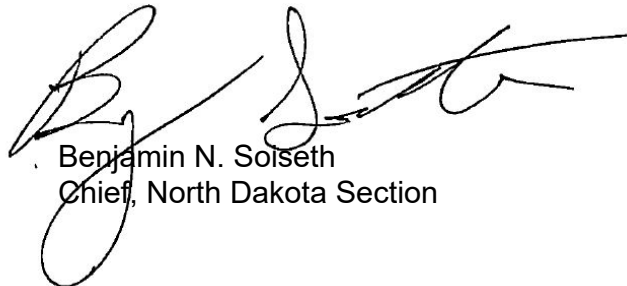

Benjamin N. Solseth
Chief, North Dakota Section

Enclosures

COMPLIANCE CERTIFICATION

Permit File Name: I-29 Drain 11 Structure Replacement, PCN 23343

Action ID: NWO-2022-01687-BIS

Nationwide Permit Number: 23

Permittee: North Dakota Department of Transportation
Attn: Mr. Gangness
608 East Boulevard Avenue
Bismarck, North Dakota 58505

County: Grand Forks

Date of Verification: August 31, 2023

Within 30 days after completion of the activity authorized by this permit, sign this certification and return it to the following address:

U.S. Army Corps of Engineers, Omaha District
North Dakota Regulatory Office
3319 University Drive
Bismarck, North Dakota 58504
CENWO-OD-RND@usace.army.mil

Please note that your permitted activity is subject to a compliance inspection by a U.S. Army Corps of Engineers representative. If you fail to comply with the terms and conditions of the permit your authorization may be suspended, modified, or revoked. If you have any questions about this certification, please contact the U.S. Army Corps of Engineers.

* * * * *

I hereby certify that the work authorized by the above-referenced permit, including all the required mitigation, was completed in accordance with the terms and conditions of the permit verification.

Permittee Signature

Date



DEPARTMENT OF THE ARMY
CORPS OF ENGINEERS, OMAHA DISTRICT
NORTH DAKOTA REGULATORY OFFICE
3319 UNIVERSITY DRIVE
BISMARCK, NORTH DAKOTA 58504-7565

September 6, 2023

NWO-2022-01685-BIS

North Dakota Department of Transportation
Attn: Mr. Matt Gangness
608 East Boulevard Avenue
Bismarck, North Dakota 58505

Dear Mr. Gangness:

We are responding to your July 20, 2023 request for a Department of the Army permit for the Highway 45 Structure No. 0045-016.992 Replacement, PCN 23343 project. The project site is located on Pickerel Lake Creek on the section line between Sections 26 and 35, Township 148 North, Range 58 West, Latitude 47.601177° North, Longitude - 98.007092° West, Griggs County, North Dakota.

Based on the submitted application and NDDOT preliminary plan sheets for SS-6-999(050) Grand Forks District Various Locations Structure Replacements dated June 30 and July 12, 2023, the project involves the replacement of the existing 6' by 6' by 150' reinforced concrete box culvert with a 78" by 162' reinforced concrete pipes. 300' of road will occur to align with the new structure, and the existing scour hole will be repaired with embankment material and an erosion control blanket. In addition, 25' temporary bypasses will be installed on the north and south sides of the road. These activities will result in permanent impacts to 0.01 acre of stream; temporary impacts to 0.44 acre will be restored upon project completion.

We have determined activities in waters of the U.S. associated with the project are authorized by Nationwide Permit Number (NWP) 23 Approved Categorical Exclusions, found in the December 27, 2021 Federal Register (86 FR 73522) and January 13, 2021 Federal Register (86 FR 2744), Reissuance and Modification of Nationwide Permits. Enclosed is a fact sheet that fully describes this Nationwide Permit and lists the General and Regional Conditions that must be adhered to for this authorization to remain valid. **Please note that deviations from the original plans and specifications of your project could require additional authorization from this office.**

This determination is applicable only to the permit program administered by the Corps of Engineers. It does not eliminate the need to obtain other Federal, state, tribal and local approvals before beginning work.

You are responsible for all work accomplished in accordance with the terms and conditions of the Nationwide Permit, **including the Regional Conditions specific to projects undertaken in North Dakota.** Information about the NWP and regional

conditions are available at <http://www.nwo.usace.army.mil/Missions/Regulatory-Program/North-Dakota/>. If a contractor or other authorized representative will be accomplishing the work authorized by the Nationwide Permit on your behalf, it is strongly recommended that they be provided a copy of this letter and the attached conditions so that they are aware of the limitations of the applicable Nationwide Permit. Any activity that fails to comply with all of the terms and conditions of the Nationwide Permit will be considered unauthorized and subject to appropriate enforcement action.

Within 30 days after completion of the authorized work, you must sign the enclosed Compliance Certification and return it to this office.

This verification will be valid until **March 14, 2026**. If the nationwide permit is modified, suspended, or revoked prior to this date, but is reissued without modification or the activity complies with any subsequent modification, this authorization remains valid until the expiration date. If the nationwide permit is modified, suspended, or revoked, and construction has commenced or is under contract to commence before the date that the relevant nationwide permit is modified or revoked, you will have twelve (12) months from the date of the modification or revocation to complete the activity under the present terms and conditions.

The Omaha District, North Dakota Regulatory Office is committed to providing quality and timely service to our customers. In an effort to improve customer service, please take a moment to complete our Customer Service Survey found on our website at <https://regulatory.ops.usace.army.mil/customer-service-survey>. If you do not have Internet access, you may call and request a paper copy of the survey that you can complete and return to us by mail or fax.

Please refer to identification number NWO-2022-01685-BIS in any correspondence concerning this project. If you have any questions, please contact Amber Inman by email at Amber.L.Inman@usace.army.mil or telephone at (701) 255-0015, extension 2009.

Sincerely,



Amber L. Inman
ND Regulatory Project Manager

Enclosures

COMPLIANCE CERTIFICATION

Permit File Name: Highway 45 Structure No. 0045-016.992 Replacement

Action ID: NWO-2022-01685-BIS

Nationwide Permit Number: 23

Permittee: North Dakota Department of Transportation
Attn: Mr. Matt Gangness
608 East Boulevard Avenue
Bismarck, North Dakota 58505

County: Griggs

Date of Verification: September 6, 2023

Within 30 days after completion of the activity authorized by this permit, sign this certification and return it to the following address:

U.S. Army Corps of Engineers, Omaha District
North Dakota Regulatory Office
3319 University Drive
Bismarck, North Dakota 58504
CENWO-OD-RND@usace.army.mil

Please note that your permitted activity is subject to a compliance inspection by a U.S. Army Corps of Engineers representative. If you fail to comply with the terms and conditions of the permit your authorization may be suspended, modified, or revoked. If you have any questions about this certification, please contact the U.S. Army Corps of Engineers.

* * * * *

I hereby certify that the work authorized by the above-referenced permit, including all the required mitigation, was completed in accordance with the terms and conditions of the permit verification.

Permittee Signature

Date



DEPARTMENT OF THE ARMY
CORPS OF ENGINEERS, OMAHA DISTRICT
NORTH DAKOTA REGULATORY OFFICE
3319 UNIVERSITY DRIVE
BISMARCK, NORTH DAKOTA 58504-7565

September 6, 2023

NWO-2009-02487-BIS

North Dakota Department of Transportation
Attn: Mr. Matt Gangness
608 East Boulevard Avenue
Bismarck, North Dakota 58505

Dear Mr. Gangness:

We are responding to your July 20, 2023 request for a Department of the Army permit for the US Highway 81 Structure No. 0081-218.530 Replacement, PCN 23343 project. The project site is located on the section line between Sections 35 and 36, Township 162 North, Range 53 West, Latitude 48.804345° North, Longitude -97.447179° West, Pembina County, North Dakota.

Based on the submitted application and NDDOT preliminary plan sheets for SS-6-999(050) Grand Forks District Various Locations Structure Replacements dated June 30, 2023, the project involves the replacement of the existing double 5' wide by 26' long reinforced concrete box culvert with a double 6' wide by 70' long RCBC with wingwalls and riprap at the inlet and outlet. The existing 20' wide road would be widened to 24' with 4:1 slopes to align with the new structure. The approach radius would be resurfaced with HBP, and the adjacent road would be resurfaced with aggregate. These activities would result in permanent impacts to 0.047 acre of wetlands; temporary impacts to 0.032 acre would be restored upon project completion.

We have determined activities in waters of the U.S. associated with the project are authorized by Nationwide Permit Number (NWP) 23 Approved Categorical Exclusions, found in the December 27, 2021 Federal Register (86 FR 73522) and January 13, 2021 Federal Register (86 FR 2744), Reissuance and Modification of Nationwide Permits. Enclosed is a fact sheet that fully describes this Nationwide Permit and lists the General and Regional Conditions that must be adhered to for this authorization to remain valid. **Please note that deviations from the original plans and specifications of your project could require additional authorization from this office.**

This determination is applicable only to the permit program administered by the Corps of Engineers. It does not eliminate the need to obtain other Federal, state, tribal and local approvals before beginning work.

You are responsible for all work accomplished in accordance with the terms and conditions of the Nationwide Permit, **including the Regional Conditions specific to projects undertaken in North Dakota.** Information about the NWP and regional

conditions are available at <http://www.nwo.usace.army.mil/Missions/Regulatory-Program/North-Dakota/>. If a contractor or other authorized representative will be accomplishing the work authorized by the Nationwide Permit on your behalf, it is strongly recommended that they be provided a copy of this letter and the attached conditions so that they are aware of the limitations of the applicable Nationwide Permit. Any activity that fails to comply with all of the terms and conditions of the Nationwide Permit will be considered unauthorized and subject to appropriate enforcement action.

Within 30 days after completion of the authorized work, you must sign the enclosed Compliance Certification and return it to this office.

This verification will be valid until **March 14, 2026**. If the nationwide permit is modified, suspended, or revoked prior to this date, but is reissued without modification or the activity complies with any subsequent modification, this authorization remains valid until the expiration date. If the nationwide permit is modified, suspended, or revoked, and construction has commenced or is under contract to commence before the date that the relevant nationwide permit is modified or revoked, you will have twelve (12) months from the date of the modification or revocation to complete the activity under the present terms and conditions.

The Omaha District, North Dakota Regulatory Office is committed to providing quality and timely service to our customers. In an effort to improve customer service, please take a moment to complete our Customer Service Survey found on our website at <https://regulatory.ops.usace.army.mil/customer-service-survey>. If you do not have Internet access, you may call and request a paper copy of the survey that you can complete and return to us by mail or fax.

Please refer to identification number NWO-2009-02487-BIS in any correspondence concerning this project. If you have any questions, please contact Amber Inman by email at Amber.L.Inman@usace.army.mil or telephone at (701) 255-0015, extension 2009.

Sincerely,



Amber L. Inman
ND Regulatory Project Manager

Enclosures

COMPLIANCE CERTIFICATION

Permit File Name: US Highway 81 Structure No. 0081-218.530 Replacement, PCN 23343

Action ID: NWO-2009-02487-BIS

Nationwide Permit Number: 23

Permittee: North Dakota Department of Transportation
Attn: Mr. Matt Gangness
608 East Boulevard Avenue
Bismarck, North Dakota 58505

County: Pembina

Date of Verification: September 6, 2023

Within 30 days after completion of the activity authorized by this permit, sign this certification and return it to the following address:

U.S. Army Corps of Engineers, Omaha District
North Dakota Regulatory Office
3319 University Drive
Bismarck, North Dakota 58504
CENWO-OD-RND@usace.army.mil

Please note that your permitted activity is subject to a compliance inspection by a U.S. Army Corps of Engineers representative. If you fail to comply with the terms and conditions of the permit your authorization may be suspended, modified, or revoked. If you have any questions about this certification, please contact the U.S. Army Corps of Engineers.

* * * * *

I hereby certify that the work authorized by the above-referenced permit, including all the required mitigation, was completed in accordance with the terms and conditions of the permit verification.

Permittee Signature

Date



Nationwide Permit 23: Approved Categorical Exclusions

Activities undertaken, assisted, authorized, regulated, funded, or financed, in whole or in part, by another Federal agency or department where:

(a) That agency or department has determined, pursuant to the Council on Environmental Quality's implementing regulations for the National Environmental Policy Act ([40 CFR part 1500 et seq.](#)), that the activity is categorically excluded from the requirement to prepare an environmental impact statement or environmental assessment analysis, because it is included within a category of actions which neither individually nor cumulatively have a significant effect on the human environment; and

(b) The Office of the Chief of Engineers (Attn: CECW-CO) has concurred with that agency's or department's determination that the activity is categorically excluded and approved the activity for authorization under NWP 23.

The Office of the Chief of Engineers may require additional conditions, including pre-construction notification, for authorization of an agency's categorical exclusions under this NWP.

Notification: Certain categorical exclusions approved for authorization under this NWP require the permittee to submit a pre-construction notification to the district engineer prior to commencing the activity (see general condition 32). The activities that require pre-construction notification are listed in the appropriate Regulatory Guidance Letter(s).

(Authorities: Sections 10 and 404).

Note: The agency or department may submit an application for an activity believed to be categorically excluded to the Office of the Chief of Engineers (Attn: CECW-CO). Prior to approval for authorization under this NWP of any agency's activity, the Office of the Chief of Engineers will solicit public comment. As of the date of issuance of this NWP, agencies with approved categorical exclusions are: the Bureau of Reclamation, Federal Highway Administration, and U.S. Coast Guard. Activities approved for authorization under this NWP as of the date of this notice are found in Corps Regulatory Guidance Letter 05-07. Any future approved categorical exclusions will be announced in Regulatory Guidance Letters and posted on this same website.

Contents adapted from the Federal Register ([86 FR 73522](#)) published on Dec. 27, 21 and Federal Register ([86 FR 2744](#)) published on Jan. 13, 2021.

General Conditions

Note: To qualify for NWP authorization, the prospective permittee must comply with the following general conditions, as applicable, in addition to any regional or case-specific conditions imposed by the division engineer or district engineer. Prospective permittees should contact the appropriate Corps district office to determine if regional conditions have been imposed on an NWP. Prospective permittees should also contact the appropriate Corps district office to determine the status of Clean Water Act Section 401 water quality certification and/or Coastal Zone Management Act consistency for an NWP. Every person who may wish to obtain permit authorization under one or more NWPs, or who is currently relying on an existing or prior permit authorization under one or more NWPs, has been and is on notice that all of the provisions of [33 CFR 330.1](#) through 330.6 apply to every NWP authorization. Note especially [33 CFR 330.5](#) relating to the modification, suspension, or revocation of any NWP authorization.

1. Navigation.

(a) No activity may cause more than a minimal adverse effect on navigation.

(b) Any safety lights and signals prescribed by the U.S. Coast Guard, through regulations or otherwise, must be installed and maintained at the permittee's expense on authorized facilities in navigable waters of the United States.

(c) The permittee understands and agrees that, if future operations by the United States require the removal, relocation, or other alteration, of the structure or work herein authorized, or if, in the opinion of the Secretary of the Army or his or her authorized representative, said structure or work shall cause unreasonable obstruction to the free navigation of the navigable waters, the permittee will be required, upon due notice from the Corps of Engineers, to remove, relocate, or alter the structural work or obstructions caused thereby, without expense to the United States. No claim shall be made against the United States on account of any such removal or alteration.

2. Aquatic Life Movements.

No activity may substantially disrupt the necessary life cycle movements of those species of aquatic life indigenous to the waterbody, including those species that normally migrate through the area, unless the activity's primary purpose is to impound water. All permanent and temporary crossings of waterbodies shall be suitably

culverted, bridged, or otherwise designed and constructed to maintain low flows to sustain the movement of those aquatic species. If a bottomless culvert cannot be used, then the crossing should be designed and constructed to minimize adverse effects to aquatic life movements.

3. Spawning Areas.

Activities in spawning areas during spawning seasons must be avoided to the maximum extent practicable. Activities that result in the physical destruction (e.g., through excavation, fill, or downstream smothering by substantial turbidity) of an important spawning area are not authorized.

4. Migratory Bird Breeding Areas.

Activities in waters of the United States that serve as breeding areas for migratory birds must be avoided to the maximum extent practicable.

5. Shellfish Beds.

No activity may occur in areas of concentrated shellfish populations, unless the activity is directly related to a shellfish harvesting activity authorized by NWP 4 and 48, or is a shellfish seeding or habitat restoration activity authorized by NWP 27.

6. Suitable Material.

No activity may use unsuitable material (e.g., trash, debris, car bodies, asphalt, etc.). Material used for construction or discharged must be free from toxic pollutants in toxic amounts (see section 307 of the Clean Water Act).

7. Water Supply Intakes.

No activity may occur in the proximity of a public water supply intake, except where the activity is for the repair or improvement of public water supply intake structures or adjacent bank stabilization.

8. Adverse Effects From Impoundments.

If the activity creates an impoundment of water, adverse effects to the aquatic system due to accelerating the passage of water, and/or restricting its flow must be minimized to the maximum extent practicable.

9. Management of Water Flows.

To the maximum extent practicable, the pre-construction course, condition, capacity, and location of open waters must be maintained for each activity, including stream channelization, storm water management activities, and temporary and permanent road crossings, except as provided below. The activity must be constructed to withstand expected high flows. The activity must not restrict or impede the passage of normal or high flows, unless the primary purpose of the activity is to impound water or manage high flows. The activity may alter the pre-construction course, condition, capacity, and location of open waters if it benefits the aquatic environment (e.g., stream restoration or relocation activities).

10. Fills Within 100-Year Floodplains.

The activity must comply with applicable FEMA-approved state or local floodplain management requirements.

11. Equipment.

Heavy equipment working in wetlands or mudflats must be placed on mats, or other measures must be taken to minimize soil disturbance.

12. Soil Erosion and Sediment Controls.

Appropriate soil erosion and sediment controls must be used and maintained in effective operating condition during construction, and all exposed soil and other fills, as well as any work below the ordinary high water mark or high tide line, must be permanently stabilized at the earliest practicable date. Permittees are encouraged to perform work within waters of the United States during periods of low-flow or no-flow, or during low tides.

13. Removal of Temporary Structures and Fills.

Temporary structures must be removed, to the maximum extent practicable, after their use has been discontinued. Temporary fills must be removed in their entirety and the affected areas returned to pre-construction elevations. The affected areas must be revegetated, as appropriate.

14. Proper Maintenance.



Any authorized structure or fill shall be properly maintained, including maintenance to ensure public safety and compliance with applicable NWP general conditions, as well as any activity-specific conditions added by the district engineer to an NWP authorization.

15. Single and Complete Project.

The activity must be a single and complete project. The same NWP cannot be used more than once for the same single and complete project.

16. Wild and Scenic Rivers.

(a) No NWP activity may occur in a component of the National Wild and Scenic River System, or in a river officially designated by Congress as a “study river” for possible inclusion in the system while the river is in an official study status, unless the appropriate Federal agency with direct management responsibility for such river, has determined in writing that the proposed activity will not adversely affect the Wild and Scenic River designation or study status.

(b) If a proposed NWP activity will occur in a component of the National Wild and Scenic River System, or in a river officially designated by Congress as a “study river” for possible inclusion in the system while the river is in an official study status, the permittee must submit a pre-construction notification (see general condition 32). The district engineer will coordinate the PCN with the Federal agency with direct management responsibility for that river. Permittees shall not begin the NWP activity until notified by the district engineer that the Federal agency with direct management responsibility for that river has determined in writing that the proposed NWP activity will not adversely affect the Wild and Scenic River designation or study status.

(c) Information on Wild and Scenic Rivers may be obtained from the appropriate Federal land management agency responsible for the designated Wild and Scenic River or study river (e.g., National Park Service, U.S. Forest Service, Bureau of Land Management, U.S. Fish and Wildlife Service). Information on these rivers is also available at: <http://www.rivers.gov/>.

17. Tribal Rights.

No activity or its operation may impair reserved tribal rights, including, but not limited to, reserved water rights and treaty fishing and hunting rights.

18. Endangered Species.

(a) No activity is authorized under any NWP which is likely to directly or indirectly jeopardize the continued existence of a threatened or endangered species or a species proposed for such designation, as identified under the Federal Endangered Species Act (ESA), or which will directly or indirectly destroy or adversely modify designated critical habitat or critical habitat proposed for such designation. No activity is authorized under any NWP which “may affect” a listed species or critical habitat, unless ESA section 7 consultation addressing the consequences of the proposed activity on listed species or critical habitat has been completed. See [50 CFR 402.02](#) for the definition of “effects of the action” for the purposes of ESA section 7 consultation, as well as [50 CFR 402.17](#), which provides further explanation under ESA section 7 regarding “activities that are reasonably certain to occur” and “consequences caused by the proposed action.”

(b) Federal agencies should follow their own procedures for complying with the requirements of the ESA (see [33 CFR 330.4\(f\)\(1\)](#)). If pre-construction notification is required for the proposed activity, the Federal permittee must provide the district engineer with the appropriate documentation to demonstrate compliance with those requirements. The district engineer will verify that the appropriate documentation has been submitted. If the appropriate documentation has not been submitted, additional ESA section 7 consultation may be necessary for the activity and the respective federal agency would be responsible for fulfilling its obligation under section 7 of the ESA.

(c) Non-federal permittees must submit a pre-construction notification to the district engineer if any listed species (or species proposed for listing) or designated critical habitat (or critical habitat proposed such designation) might be affected or is in the vicinity of the activity, or if the activity is located in designated critical habitat or critical habitat proposed for such designation, and shall not begin work on the activity until notified by the district engineer that the requirements of the ESA have been satisfied and that the activity is authorized. For activities that might affect Federally-listed endangered or threatened species (or species proposed for listing) or designated critical habitat (or critical habitat proposed for such designation), the pre-construction notification must include the name(s) of the endangered or threatened species (or species proposed for listing) that might be affected by the proposed activity or that utilize the designated critical habitat (or critical habitat proposed for such designation) that might be affected by the proposed activity. The district engineer will determine



whether the proposed activity “may affect” or will have “no effect” to listed species and designated critical habitat and will notify the non-Federal applicant of the Corps' determination within 45 days of receipt of a complete pre-construction notification. For activities where the non-Federal applicant has identified listed species (or species proposed for listing) or designated critical habitat (or critical habitat proposed for such designation) that might be affected or is in the vicinity of the activity, and has so notified the Corps, the applicant shall not begin work until the Corps has provided notification that the proposed activity will have “no effect” on listed species (or species proposed for listing or designated critical habitat (or critical habitat proposed for such designation), or until ESA section 7 consultation or conference has been completed. If the non-Federal applicant has not heard back from the Corps within 45 days, the applicant must still wait for notification from the Corps.

(d) As a result of formal or informal consultation or conference with the FWS or NMFS the district engineer may add species-specific permit conditions to the NWP.

(e) Authorization of an activity by an NWP does not authorize the “take” of a threatened or endangered species as defined under the ESA. In the absence of separate authorization (e.g., an ESA Section 10 Permit, a Biological Opinion with “incidental take” provisions, etc.) from the FWS or the NMFS, the Endangered Species Act prohibits any person subject to the jurisdiction of the United States to take a listed species, where “take” means to harass, harm, pursue, hunt, shoot, wound, kill, trap, capture, or collect, or to attempt to engage in any such conduct. The word “harm” in the definition of “take” means an act which actually kills or injures wildlife. Such an act may include significant habitat modification or degradation where it actually kills or injures wildlife by significantly impairing essential behavioral patterns, including breeding, feeding or sheltering.

(f) If the non-federal permittee has a valid ESA section 10(a)(1)(B) incidental take permit with an approved Habitat Conservation Plan for a project or a group of projects that includes the proposed NWP activity, the non-federal applicant should provide a copy of that ESA section 10(a)(1)(B) permit with the PCN required by paragraph (c) of this general condition. The district engineer will coordinate with the agency that issued the ESA section 10(a)(1)(B) permit to determine whether the proposed NWP activity and the associated incidental take were considered in the internal ESA section 7 consultation conducted for the ESA section 10(a)(1)(B) permit. If that coordination



results in concurrence from the agency that the proposed NWP activity and the associated incidental take were considered in the internal ESA section 7 consultation for the ESA section 10(a)(1)(B) permit, the district engineer does not need to conduct a separate ESA section 7 consultation for the proposed NWP activity. The district engineer will notify the non-federal applicant within 45 days of receipt of a complete pre-construction notification whether the ESA section 10(a)(1)(B) permit covers the proposed NWP activity or whether additional ESA section 7 consultation is required.

(g) Information on the location of threatened and endangered species and their critical habitat can be obtained directly from the offices of the FWS and NMFS or their world wide web pages at <http://www.fws.gov/> or <http://www.fws.gov/ipac> and <http://www.nmfs.noaa.gov/pr/species/esa/> respectively.

19. Migratory Birds and Bald and Golden Eagles.

The permittee is responsible for ensuring that an action authorized by an NWP complies with the Migratory Bird Treaty Act and the Bald and Golden Eagle Protection Act. The permittee is responsible for contacting the appropriate local office of the U.S. Fish and Wildlife Service to determine what measures, if any, are necessary or appropriate to reduce adverse effects to migratory birds or eagles, including whether “incidental take” permits are necessary and available under the Migratory Bird Treaty Act or Bald and Golden Eagle Protection Act for a particular activity.

20. Historic Properties.

(a) No activity is authorized under any NWP which may have the potential to cause effects to properties listed, or eligible for listing, in the National Register of Historic Places until the requirements of Section 106 of the National Historic Preservation Act (NHPA) have been satisfied.

(b) Federal permittees should follow their own procedures for complying with the requirements of section 106 of the National Historic Preservation Act (see [33 CFR 330.4\(g\)\(1\)](#)). If pre-construction notification is required for the proposed NWP activity, the Federal permittee must provide the district engineer with the appropriate documentation to demonstrate compliance with those requirements. The district engineer will verify that the appropriate documentation has been submitted. If the appropriate documentation is not submitted, then additional consultation under section



106 may be necessary. The respective federal agency is responsible for fulfilling its obligation to comply with section 106.

(c) Non-federal permittees must submit a pre-construction notification to the district engineer if the NWP activity might have the potential to cause effects to any historic properties listed on, determined to be eligible for listing on, or potentially eligible for listing on the National Register of Historic Places, including previously unidentified properties. For such activities, the pre-construction notification must state which historic properties might have the potential to be affected by the proposed NWP activity or include a vicinity map indicating the location of the historic properties or the potential for the presence of historic properties. Assistance regarding information on the location of, or potential for, the presence of historic properties can be sought from the State Historic Preservation Officer, Tribal Historic Preservation Officer, or designated tribal representative, as appropriate, and the National Register of Historic Places (see [33 CFR 330.4\(g\)](#)). When reviewing pre-construction notifications, district engineers will comply with the current procedures for addressing the requirements of section 106 of the National Historic Preservation Act. The district engineer shall make a reasonable and good faith effort to carry out appropriate identification efforts commensurate with potential impacts, which may include background research, consultation, oral history interviews, sample field investigation, and/or field survey. Based on the information submitted in the PCN and these identification efforts, the district engineer shall determine whether the proposed NWP activity has the potential to cause effects on the historic properties. Section 106 consultation is not required when the district engineer determines that the activity does not have the potential to cause effects on historic properties (see [36 CFR 800.3\(a\)](#)). Section 106 consultation is required when the district engineer determines that the activity has the potential to cause effects on historic properties. The district engineer will conduct consultation with consulting parties identified under [36 CFR 800.2\(c\)](#) when he or she makes any of the following effect determinations for the purposes of section 106 of the NHPA: No historic properties affected, no adverse effect, or adverse effect.

(d) Where the non-Federal applicant has identified historic properties on which the proposed NWP activity might have the potential to cause effects and has so notified the Corps, the non-Federal applicant shall not begin the activity until notified by the district engineer either that the activity has no potential to cause effects to historic properties or



that NHPA section 106 consultation has been completed. For non-federal permittees, the district engineer will notify the prospective permittee within 45 days of receipt of a complete pre-construction notification whether NHPA section 106 consultation is required. If NHPA section 106 consultation is required, the district engineer will notify the non-Federal applicant that he or she cannot begin the activity until section 106 consultation is completed. If the non-Federal applicant has not heard back from the Corps within 45 days, the applicant must still wait for notification from the Corps.

(e) Prospective permittees should be aware that section 110k of the NHPA ([54 U.S.C. 306113](#)) prevents the Corps from granting a permit or other assistance to an applicant who, with intent to avoid the requirements of section 106 of the NHPA, has intentionally significantly adversely affected a historic property to which the permit would relate, or having legal power to prevent it, allowed such significant adverse effect to occur, unless the Corps, after consultation with the Advisory Council on Historic Preservation (ACHP), determines that circumstances justify granting such assistance despite the adverse effect created or permitted by the applicant. If circumstances justify granting the assistance, the Corps is required to notify the ACHP and provide documentation specifying the circumstances, the degree of damage to the integrity of any historic properties affected, and proposed mitigation. This documentation must include any views obtained from the applicant, SHPO/THPO, appropriate Indian tribes if the undertaking occurs on or affects historic properties on tribal lands or affects properties of interest to those tribes, and other parties known to have a legitimate interest in the impacts to the permitted activity on historic properties.

21. Discovery of Previously Unknown Remains and Artifacts.

Permittees that discover any previously unknown historic, cultural or archeological remains and artifacts while accomplishing the activity authorized by an NWP, they must immediately notify the district engineer of what they have found, and to the maximum extent practicable, avoid construction activities that may affect the remains and artifacts until the required coordination has been completed. The district engineer will initiate the Federal, Tribal, and state coordination required to determine if the items or remains warrant a recovery effort or if the site is eligible for listing in the National Register of Historic Places.

22. Designated Critical Resource Waters.

Contents adapted from the Federal Register ([86 FR 73522](#)) published on Dec. 27, 21 and Federal Register ([86 FR 2744](#)) published on Jan. 13, 2021.

Critical resource waters include, NOAA-managed marine sanctuaries and marine monuments, and National Estuarine Research Reserves. The district engineer may designate, after notice and opportunity for public comment, additional waters officially designated by a state as having particular environmental or ecological significance, such as outstanding national resource waters or state natural heritage sites. The district engineer may also designate additional critical resource waters after notice and opportunity for public comment.

(a) Discharges of dredged or fill material into waters of the United States are not authorized by NWPs 7, 12, 14, 16, 17, 21, 29, 31, 35, 39, 40, 42, 43, 44, 49, 50, 51, 52, 57 and 58 for any activity within, or directly affecting, critical resource waters, including wetlands adjacent to such waters.

(b) For NWPs 3, 8, 10, 13, 15, 18, 19, 22, 23, 25, 27, 28, 30, 33, 34, 36, 37, 38, and 54, notification is required in accordance with general condition 32, for any activity proposed by permittees in the designated critical resource waters including wetlands adjacent to those waters. The district engineer may authorize activities under these NWPs only after she or he determines that the impacts to the critical resource waters will be no more than minimal.

23. Mitigation.

The district engineer will consider the following factors when determining appropriate and practicable mitigation necessary to ensure that the individual and cumulative adverse environmental effects are no more than minimal:

(a) The activity must be designed and constructed to avoid and minimize adverse effects, both temporary and permanent, to waters of the United States to the maximum extent practicable at the project site (*i.e.*, on site).

(b) Mitigation in all its forms (avoiding, minimizing, rectifying, reducing, or compensating for resource losses) will be required to the extent necessary to ensure that the individual and cumulative adverse environmental effects are no more than minimal.

(c) Compensatory mitigation at a minimum one-for-one ratio will be required for all wetland losses that exceed 1/10-acre and require pre-construction notification, unless the district engineer determines in writing that either some other form of mitigation



would be more environmentally appropriate or the adverse environmental effects of the proposed activity are no more than minimal, and provides an activity-specific waiver of this requirement. For wetland losses of 1/10-acre or less that require pre-construction notification, the district engineer may determine on a case-by-case basis that compensatory mitigation is required to ensure that the activity results in only minimal adverse environmental effects.

(d) Compensatory mitigation at a minimum one-for-one ratio will be required for all losses of stream bed that exceed 3/100-acre and require pre-construction notification, unless the district engineer determines in writing that either some other form of mitigation would be more environmentally appropriate or the adverse environmental effects of the proposed activity are no more than minimal, and provides an activity-specific waiver of this requirement. This compensatory mitigation requirement may be satisfied through the restoration or enhancement of riparian areas next to streams in accordance with paragraph (e) of this general condition. For losses of stream bed of 3/100-acre or less that require pre-construction notification, the district engineer may determine on a case-by-case basis that compensatory mitigation is required to ensure that the activity results in only minimal adverse environmental effects. Compensatory mitigation for losses of streams should be provided, if practicable, through stream rehabilitation, enhancement, or preservation, since streams are difficult-to-replace resources (see [33 CFR 332.3\(e\)\(3\)](#)).

(e) Compensatory mitigation plans for NWP activities in or near streams or other open waters will normally include a requirement for the restoration or enhancement, maintenance, and legal protection (e.g., conservation easements) of riparian areas next to open waters. In some cases, the restoration or maintenance/protection of riparian areas may be the only compensatory mitigation required. If restoring riparian areas involves planting vegetation, only native species should be planted. The width of the required riparian area will address documented water quality or aquatic habitat loss concerns. Normally, the riparian area will be 25 to 50 feet wide on each side of the stream, but the district engineer may require slightly wider riparian areas to address documented water quality or habitat loss concerns. If it is not possible to restore or maintain/protect a riparian area on both sides of a stream, or if the waterbody is a lake or coastal waters, then restoring or maintaining/protecting a riparian area along a single bank or shoreline may be sufficient. Where both wetlands and open waters exist on the



project site, the district engineer will determine the appropriate compensatory mitigation (e.g., riparian areas and/or wetlands compensation) based on what is best for the aquatic environment on a watershed basis. In cases where riparian areas are determined to be the most appropriate form of minimization or compensatory mitigation, the district engineer may waive or reduce the requirement to provide wetland compensatory mitigation for wetland losses.

(f) Compensatory mitigation projects provided to offset losses of aquatic resources must comply with the applicable provisions of [33 CFR part 332](#).

(1) The prospective permittee is responsible for proposing an appropriate compensatory mitigation option if compensatory mitigation is necessary to ensure that the activity results in no more than minimal adverse environmental effects. For the NWP, the preferred mechanism for providing compensatory mitigation is mitigation bank credits or in-lieu fee program credits (see [33 CFR 332.3\(b\)\(2\)](#) and (3)). However, if an appropriate number and type of mitigation bank or in-lieu credits are not available at the time the PCN is submitted to the district engineer, the district engineer may approve the use of permittee-responsible mitigation.

(2) The amount of compensatory mitigation required by the district engineer must be sufficient to ensure that the authorized activity results in no more than minimal individual and cumulative adverse environmental effects (see [33 CFR 330.1\(e\)\(3\)](#)). (See also [33 CFR 332.3\(f\)](#).)

(3) Since the likelihood of success is greater and the impacts to potentially valuable uplands are reduced, aquatic resource restoration should be the first compensatory mitigation option considered for permittee-responsible mitigation.

(4) If permittee-responsible mitigation is the proposed option, the prospective permittee is responsible for submitting a mitigation plan. A conceptual or detailed mitigation plan may be used by the district engineer to make the decision on the NWP verification request, but a final mitigation plan that addresses the applicable requirements of [33 CFR 332.4\(c\)\(2\)](#) through (14) must be approved by the district engineer before the permittee begins work in waters of the United States, unless the district engineer determines that prior approval of the final mitigation plan is not practicable or not necessary to ensure timely completion of the required compensatory mitigation (see [33 CFR 332.3\(k\)\(3\)](#)). If permittee-responsible mitigation is the proposed



option, and the proposed compensatory mitigation site is located on land in which another federal agency holds an easement, the district engineer will coordinate with that federal agency to determine if proposed compensatory mitigation project is compatible with the terms of the easement.

(5) If mitigation bank or in-lieu fee program credits are the proposed option, the mitigation plan needs to address only the baseline conditions at the impact site and the number of credits to be provided (see [33 CFR 332.4\(c\)\(1\)\(ii\)](#)).

(6) Compensatory mitigation requirements (e.g., resource type and amount to be provided as compensatory mitigation, site protection, ecological performance standards, monitoring requirements) may be addressed through conditions added to the NWP authorization, instead of components of a compensatory mitigation plan (see [33 CFR 332.4\(c\)\(1\)\(ii\)](#)).

(g) Compensatory mitigation will not be used to increase the acreage losses allowed by the acreage limits of the NWPs. For example, if an NWP has an acreage limit of 1/2-acre, it cannot be used to authorize any NWP activity resulting in the loss of greater than 1/2-acre of waters of the United States, even if compensatory mitigation is provided that replaces or restores some of the lost waters. However, compensatory mitigation can and should be used, as necessary, to ensure that an NWP activity already meeting the established acreage limits also satisfies the no more than minimal impact requirement for the NWPs.

(h) Permittees may propose the use of mitigation banks, in-lieu fee programs, or permittee-responsible mitigation. When developing a compensatory mitigation proposal, the permittee must consider appropriate and practicable options consistent with the framework at [33 CFR 332.3\(b\)](#). For activities resulting in the loss of marine or estuarine resources, permittee-responsible mitigation may be environmentally preferable if there are no mitigation banks or in-lieu fee programs in the area that have marine or estuarine credits available for sale or transfer to the permittee. For permittee-responsible mitigation, the special conditions of the NWP verification must clearly indicate the party or parties responsible for the implementation and performance of the compensatory mitigation project, and, if required, its long-term management.

(i) Where certain functions and services of waters of the United States are permanently adversely affected by a regulated activity, such as discharges of dredged



or fill material into waters of the United States that will convert a forested or scrub-shrub wetland to a herbaceous wetland in a permanently maintained utility line right-of-way, mitigation may be required to reduce the adverse environmental effects of the activity to the no more than minimal level.

24. Safety of Impoundment Structures.

To ensure that all impoundment structures are safely designed, the district engineer may require non-Federal applicants to demonstrate that the structures comply with established state or federal, dam safety criteria or have been designed by qualified persons. The district engineer may also require documentation that the design has been independently reviewed by similarly qualified persons, and appropriate modifications made to ensure safety.

25. Water Quality.

(a) Where the certifying authority (state, authorized tribe, or EPA, as appropriate) has not previously certified compliance of an NWP with CWA section 401, a CWA section 401 water quality certification for the proposed discharge must be obtained or waived (see [33 CFR 330.4\(c\)](#)). If the permittee cannot comply with all of the conditions of a water quality certification previously issued by certifying authority for the issuance of the NWP, then the permittee must obtain a water quality certification or waiver for the proposed discharge in order for the activity to be authorized by an NWP.

(b) If the NWP activity requires pre-construction notification and the certifying authority has not previously certified compliance of an NWP with CWA section 401, the proposed discharge is not authorized by an NWP until water quality certification is obtained or waived. If the certifying authority issues a water quality certification for the proposed discharge, the permittee must submit a copy of the certification to the district engineer. The discharge is not authorized by an NWP until the district engineer has notified the permittee that the water quality certification requirement has been satisfied by the issuance of a water quality certification or a waiver.

(c) The district engineer or certifying authority may require additional water quality management measures to ensure that the authorized activity does not result in more than minimal degradation of water quality.

26. Coastal Zone Management.

Contents adapted from the Federal Register ([86 FR 73522](#)) published on Dec. 27, 21 and Federal Register ([86 FR 2744](#)) published on Jan. 13, 2021.



In coastal states where an NWP has not previously received a state coastal zone management consistency concurrence, an individual state coastal zone management consistency concurrence must be obtained, or a presumption of concurrence must occur (see [33 CFR 330.4\(d\)](#)). If the permittee cannot comply with all of the conditions of a coastal zone management consistency concurrence previously issued by the state, then the permittee must obtain an individual coastal zone management consistency concurrence or presumption of concurrence in order for the activity to be authorized by an NWP. The district engineer or a state may require additional measures to ensure that the authorized activity is consistent with state coastal zone management requirements.

27. Regional and Case-By-Case Conditions.

The activity must comply with any regional conditions that may have been added by the Division Engineer (see [33 CFR 330.4\(e\)](#)) and with any case specific conditions added by the Corps or by the state, Indian Tribe, or U.S. EPA in its CWA section 401 Water Quality Certification, or by the state in its Coastal Zone Management Act consistency determination.

28. Use of Multiple Nationwide Permits.

The use of more than one NWP for a single and complete project is authorized, subject to the following restrictions:

(a) If only one of the NWPs used to authorize the single and complete project has a specified acreage limit, the acreage loss of waters of the United States cannot exceed the acreage limit of the NWP with the highest specified acreage limit. For example, if a road crossing over tidal waters is constructed under NWP 14, with associated bank stabilization authorized by NWP 13, the maximum acreage loss of waters of the United States for the total project cannot exceed 1/3-acre.

(b) If one or more of the NWPs used to authorize the single and complete project has specified acreage limits, the acreage loss of waters of the United States authorized by those NWPs cannot exceed their respective specified acreage limits. For example, if a commercial development is constructed under NWP 39, and the single and complete project includes the filling of an upland ditch authorized by NWP 46, the maximum acreage loss of waters of the United States for the commercial development under NWP 39 cannot exceed 1/2-acre, and the total acreage loss of waters of United States due to the NWP 39 and 46 activities cannot exceed 1 acre.



29. Transfer of Nationwide Permit Verifications.

If the permittee sells the property associated with a nationwide permit verification, the permittee may transfer the nationwide permit verification to the new owner by submitting a letter to the appropriate Corps district office to validate the transfer. A copy of the nationwide permit verification must be attached to the letter, and the letter must contain the following statement and signature:

“When the structures or work authorized by this nationwide permit are still in existence at the time the property is transferred, the terms and conditions of this nationwide permit, including any special conditions, will continue to be binding on the new owner(s) of the property. To validate the transfer of this nationwide permit and the associated liabilities associated with compliance with its terms and conditions, have the transferee sign and date below.”

(Transferee)

(Date)

30. Compliance Certification.

Each permittee who receives an NWP verification letter from the Corps must provide a signed certification documenting completion of the authorized activity and implementation of any required compensatory mitigation. The success of any required permittee-responsible mitigation, including the achievement of ecological performance standards, will be addressed separately by the district engineer. The Corps will provide the permittee the certification document with the NWP verification letter. The certification document will include:

(a) A statement that the authorized activity was done in accordance with the NWP authorization, including any general, regional, or activity-specific conditions;

(b) A statement that the implementation of any required compensatory mitigation was completed in accordance with the permit conditions. If credits from a mitigation bank or in-lieu fee program are used to satisfy the compensatory mitigation requirements, the certification must include the documentation required by [33 CFR 332.3\(l\)\(3\)](#) to confirm that the permittee secured the appropriate number and resource type of credits; and



(c) The signature of the permittee certifying the completion of the activity and mitigation.

The completed certification document must be submitted to the district engineer within 30 days of completion of the authorized activity or the implementation of any required compensatory mitigation, whichever occurs later.

31. Activities Affecting Structures or Works Built by the United States.

If an NWP activity also requires review by, or permission from, the Corps pursuant to [33 U.S.C. 408](#) because it will alter or temporarily or permanently occupy or use a U.S. Army Corps of Engineers (USACE) federally authorized Civil Works project (a "USACE project"), the prospective permittee must submit a pre-construction notification. See paragraph (b)(10) of general condition 32. An activity that requires section 408 permission and/or review is not authorized by an NWP until the appropriate Corps office issues the section 408 permission or completes its review to alter, occupy, or use the USACE project, and the district engineer issues a written NWP verification.

32. Pre-Construction Notification.

(a) *Timing.* Where required by the terms of the NWP, the prospective permittee must notify the district engineer by submitting a pre-construction notification (PCN) as early as possible. The district engineer must determine if the PCN is complete within 30 calendar days of the date of receipt and, if the PCN is determined to be incomplete, notify the prospective permittee within that 30 day period to request the additional information necessary to make the PCN complete. The request must specify the information needed to make the PCN complete. As a general rule, district engineers will request additional information necessary to make the PCN complete only once. However, if the prospective permittee does not provide all of the requested information, then the district engineer will notify the prospective permittee that the PCN is still incomplete and the PCN review process will not commence until all of the requested information has been received by the district engineer. The prospective permittee shall not begin the activity until either:

(1) He or she is notified in writing by the district engineer that the activity may proceed under the NWP with any special conditions imposed by the district or division engineer; or

(2) 45 calendar days have passed from the district engineer's receipt of the complete PCN and the prospective permittee has not received written notice from the district or division engineer. However, if the permittee was required to notify the Corps pursuant to general condition 18 that listed species or critical habitat might be affected or are in the vicinity of the activity, or to notify the Corps pursuant to general condition 20 that the activity might have the potential to cause effects to historic properties, the permittee cannot begin the activity until receiving written notification from the Corps that there is "no effect" on listed species or "no potential to cause effects" on historic properties, or that any consultation required under Section 7 of the Endangered Species Act (see [33 CFR 330.4\(f\)](#)) and/or section 106 of the National Historic Preservation Act (see [33 CFR 330.4\(g\)](#)) has been completed. If the proposed activity requires a written waiver to exceed specified limits of an NWP, the permittee may not begin the activity until the district engineer issues the waiver. If the district or division engineer notifies the permittee in writing that an individual permit is required within 45 calendar days of receipt of a complete PCN, the permittee cannot begin the activity until an individual permit has been obtained. Subsequently, the permittee's right to proceed under the NWP may be modified, suspended, or revoked only in accordance with the procedure set forth in [33 CFR 330.5\(d\)\(2\)](#).

(b) *Contents of Pre-Construction Notification:* The PCN must be in writing and include the following information:

- (1) Name, address and telephone numbers of the prospective permittee;
- (2) Location of the proposed activity;
- (3) Identify the specific NWP or NWP(s) the prospective permittee wants to use to authorize the proposed activity;
- (4) (i) A description of the proposed activity; the activity's purpose; direct and indirect adverse environmental effects the activity would cause, including the anticipated amount of loss of wetlands, other special aquatic sites, and other waters expected to result from the NWP activity, in acres, linear feet, or other appropriate unit of measure; a description of any proposed mitigation measures intended to reduce the adverse environmental effects caused by the proposed activity; and any other NWP(s), regional general permit(s), or individual permit(s) used or intended to be used to authorize any part of the proposed project or any related activity, including other separate and distant



crossings for linear projects that require Department of the Army authorization but do not require pre-construction notification. The description of the proposed activity and any proposed mitigation measures should be sufficiently detailed to allow the district engineer to determine that the adverse environmental effects of the activity will be no more than minimal and to determine the need for compensatory mitigation or other mitigation measures.

(ii) For linear projects where one or more single and complete crossings require pre-construction notification, the PCN must include the quantity of anticipated losses of wetlands, other special aquatic sites, and other waters for each single and complete crossing of those wetlands, other special aquatic sites, and other waters (including those single and complete crossings authorized by an NWP but do not require PCNs). This information will be used by the district engineer to evaluate the cumulative adverse environmental effects of the proposed linear project, and does not change those non-PCN NWP activities into NWP PCNs.

(iii) Sketches should be provided when necessary to show that the activity complies with the terms of the NWP. (Sketches usually clarify the activity and when provided results in a quicker decision. Sketches should contain sufficient detail to provide an illustrative description of the proposed activity (e.g., a conceptual plan), but do not need to be detailed engineering plans);

(5) The PCN must include a delineation of wetlands, other special aquatic sites, and other waters, such as lakes and ponds, and perennial and intermittent streams, on the project site. Wetland delineations must be prepared in accordance with the current method required by the Corps. The permittee may ask the Corps to delineate the special aquatic sites and other waters on the project site, but there may be a delay if the Corps does the delineation, especially if the project site is large or contains many wetlands, other special aquatic sites, and other waters. Furthermore, the 45-day period will not start until the delineation has been submitted to or completed by the Corps, as appropriate;

(6) If the proposed activity will result in the loss of greater than 1/10-acre of wetlands or 3/100-acre of stream bed and a PCN is required, the prospective permittee must submit a statement describing how the mitigation requirement will be satisfied, or explaining why the adverse environmental effects are no more than minimal and why



compensatory mitigation should not be required. As an alternative, the prospective permittee may submit a conceptual or detailed mitigation plan.

(7) For non-federal permittees, if any listed species (or species proposed for listing) or designated critical habitat (or critical habitat proposed for such designation) might be affected or is in the vicinity of the activity, or if the activity is located in designated critical habitat (or critical habitat proposed for such designation), the PCN must include the name(s) of those endangered or threatened species (or species proposed for listing) that might be affected by the proposed activity or utilize the designated critical habitat (or critical habitat proposed for such designation) that might be affected by the proposed activity. For NWP activities that require pre-construction notification, Federal permittees must provide documentation demonstrating compliance with the Endangered Species Act;

(8) For non-federal permittees, if the NWP activity might have the potential to cause effects to a historic property listed on, determined to be eligible for listing on, or potentially eligible for listing on, the National Register of Historic Places, the PCN must state which historic property might have the potential to be affected by the proposed activity or include a vicinity map indicating the location of the historic property. For NWP activities that require pre-construction notification, Federal permittees must provide documentation demonstrating compliance with section 106 of the National Historic Preservation Act;

(9) For an activity that will occur in a component of the National Wild and Scenic River System, or in a river officially designated by Congress as a "study river" for possible inclusion in the system while the river is in an official study status, the PCN must identify the Wild and Scenic River or the "study river" (see general condition 16); and

(10) For an NWP activity that requires permission from, or review by, the Corps pursuant to [33 U.S.C. 408](#) because it will alter or temporarily or permanently occupy or use a U.S. Army Corps of Engineers federally authorized civil works project, the pre-construction notification must include a statement confirming that the project proponent has submitted a written request for section 408 permission from, or review by, the Corps office having jurisdiction over that USACE project.



(c) *Form of Pre-Construction Notification:* The nationwide permit pre-construction notification form (Form ENG 6082) should be used for NWP PCNs. A letter containing the required information may also be used. Applicants may provide electronic files of PCNs and supporting materials if the district engineer has established tools and procedures for electronic submittals.

(d) *Agency Coordination:* (1) The district engineer will consider any comments from Federal and state agencies concerning the proposed activity's compliance with the terms and conditions of the NWPs and the need for mitigation to reduce the activity's adverse environmental effects so that they are no more than minimal.

(2) Agency coordination is required for: (i) All NWP activities that require pre-construction notification and result in the loss of greater than 1/2-acre of waters of the United States; (ii) NWP 13 activities in excess of 500 linear feet, fills greater than one cubic yard per running foot, or involve discharges of dredged or fill material into special aquatic sites; and (iii) NWP 54 activities in excess of 500 linear feet, or that extend into the waterbody more than 30 feet from the mean low water line in tidal waters or the ordinary high water mark in the Great Lakes.

(3) When agency coordination is required, the district engineer will immediately provide (e.g., via email, facsimile transmission, overnight mail, or other expeditious manner) a copy of the complete PCN to the appropriate Federal or state offices (FWS, state natural resource or water quality agency, EPA, and, if appropriate, the NMFS). With the exception of NWP 37, these agencies will have 10 calendar days from the date the material is transmitted to notify the district engineer via telephone, facsimile transmission, or email that they intend to provide substantive, site-specific comments. The comments must explain why the agency believes the adverse environmental effects will be more than minimal. If so contacted by an agency, the district engineer will wait an additional 15 calendar days before making a decision on the pre-construction notification. The district engineer will fully consider agency comments received within the specified time frame concerning the proposed activity's compliance with the terms and conditions of the NWPs, including the need for mitigation to ensure that the net adverse environmental effects of the proposed activity are no more than minimal. The district engineer will provide no response to the resource agency, except as provided below. The district engineer will indicate in the administrative record associated with each pre-construction notification that the resource agencies' concerns were



considered. For NWP 37, the emergency watershed protection and rehabilitation activity may proceed immediately in cases where there is an unacceptable hazard to life or a significant loss of property or economic hardship will occur. The district engineer will consider any comments received to decide whether the NWP 37 authorization should be modified, suspended, or revoked in accordance with the procedures at [33 CFR 330.5](#).

(4) In cases of where the prospective permittee is not a Federal agency, the district engineer will provide a response to NMFS within 30 calendar days of receipt of any Essential Fish Habitat conservation recommendations, as required by section 305(b)(4)(B) of the Magnuson-Stevens Fishery Conservation and Management Act.

(5) Applicants are encouraged to provide the Corps with either electronic files or multiple copies of pre-construction notifications to expedite agency coordination.

Further Information

1. District engineers have authority to determine if an activity complies with the terms and conditions of an NWP.
2. NWPs do not obviate the need to obtain other federal, state, or local permits, approvals, or authorizations required by law.
3. NWPs do not grant any property rights or exclusive privileges.
4. NWPs do not authorize any injury to the property or rights of others.
5. NWPs do not authorize interference with any existing or proposed Federal project (see general condition 31).



**US Army Corps
of Engineers**®
Omaha District

**2021 Nationwide Permits
Regional Conditions for North Dakota
and
Omaha District - Required Best Management Practices**

The following Nationwide Permit (NWP) regional conditions will be used in the State of North Dakota. The issuance of the NWPs was announced in the January 13, 2021, issue of the Federal Register (86 FR 2744) and December 27, 2021, issue of the Federal Register (86 FR 73522). Regional conditions are placed on NWPs to ensure projects result in no more than minimal adverse impacts to the aquatic environment and to address local resources concerns.

A. PRECONSTRUCTION NOTIFICATION REQUIREMENTS APPLICABLE TO ALL NWPs OR LIMITED REVOCATION OF NWPs

For all NWPs, permittees must notify the Corps in accordance with General Condition 32 Preconstruction Notification (PCN) requirements for regulated activities located within or comprised of the following:

1. Wetlands Classified as Peatlands:

For purposes of this condition, peatlands are permanently or seasonally waterlogged areas with a surface accumulation of peat (organic matter) 30 centimeters (12 inches) or more thick. Under cool, anaerobic, and acidic conditions, the rate of organic matter accumulation exceeds organic decay. Any peat-covered areas, including fens, bogs, and muskegs, are all peatlands.

- a. PCN required for NWP 3, 5, 20, 32, 38 and 45.
- b. All NWPs not listed above are revoked for use in peatlands.

2. Waters Adjacent to Natural Springs:

PCN required for any regulated activity located within 100 feet of the water source in natural spring areas. For purposes of this condition, a spring source is defined as any location where there is flow emanating from a distinct point at any time during the growing season. Springs do not include seeps and other groundwater discharge areas where there is no distinct point source.

Springs do not include drain tile outlets.

3. Bank Stabilization Activities:

PCN required for any regulated activity that involves bank stabilization impacting an area greater than 1/10 of an acre below the Ordinary High Water Mark or includes features that extend out from the existing bank line greater than 25% of the bankfull channel width.

4. Specific Waterways:

PCN required for any regulated activity occurring in or under the Missouri River, including Lake Sakakawea and Lake Oahe. In addition, a PCN is required for any activity occurring in an off channel area (e.g. marinas and bays) of any of these waterways.



**US Army Corps
of Engineers**®
Omaha District

**2021 Nationwide Permits
Regional Conditions for North Dakota
and
Omaha District - Required Best Management Practices**

B. PRECONSTRUCTION NOTIFICATION REQUIREMENTS APPLICABLE TO SPECIFIC NWP

1. NWP 23 – Approved Categorical Exclusions:

In addition to PCN requirements identified in Regulatory Guidance Letter (RGL) 05-07 or the applicable Corps RGL, PCN is required prior to initiating any regulated activity under NWP 23 that would permanently impact an area greater than 1/2 an acre of waters of the United States. In addition to information required for PCN, the applicant must identify the approved categorical exclusion that applies in RGL 05-07 or the applicable Corps RGL and provide documentation that the project fits the categorical exclusion.

C. BEST MANAGEMENT PRACTICES

Required Best Management Practices:

In addition to the Regional Conditions above, additional required best management practices apply to NWPs within the Omaha District follow. These are also available at:

<https://www.nwo.usace.army.mil/Missions/Regulatory-Program/Nation-Wide-Permit-Information/>

The following Nationwide Permit regional condition best management practices are required for Montana, Nebraska, North Dakota, South Dakota, and Wyoming in the Omaha District. The issuance of the NWPs was announced in the January 13, 2021, issue of the Federal Register (86 FR 2744) and December 27, 2021, issue of the Federal Register (86 FR 73522). Regional conditions are placed on NWPs to ensure projects result in no more than minimal adverse impacts to the aquatic environment and to address local resources concerns.

A. REQUIRED BEST MANAGEMENT PRACTICES APPLICABLE TO MONTANA, NEBRASKA, NORTH DAKOTA, SOUTH DAKOTA, AND WYOMING

1. Suitable Material:

Permittees are reminded of General Condition No. 6 which prohibits use of unsuitable material. A list of materials prohibited or restricted as fill material in waters of the United States can be found at:

<http://www.nwo.usace.army.mil/Media/FactSheets/FactSheetArticleView/tabid/2034/Article/12320/prohibited-restricted-materials.aspx>

PARAGRAPHS PERTAINING TO ALL STATES EXCEPT NORTH DAKOTA HAVE BEEN REMOVED FROM THIS VERSION FOR CLARITY.

B. NORTH DAKOTA REQUIRED BEST MANAGEMENT PRACTICES

2. Minimum Culvert Width:

For all NWPs in jurisdictional streams, the culvert opening width of a stream crossing shall not be less than the mean bank to bank width as measured from the Ordinary High Water Mark in the affected stream reach. In stable stream channels, the Ordinary High Water Mark is often found at the point where over-bank flow begins during a flood event. In incised stream channels that do not frequently access a floodplain or upper terrace, the Ordinary High Water Mark is generally located within the entrenched channel. The Ordinary High Water Mark may be identified by observing indicators such as a distinct change in slope, a change in vegetation characteristics, or a change in sediment characteristics, see 33 CFR 328.3(e).



**2021 Nationwide Permits
Regional Conditions for North Dakota
and
Omaha District - Required Best Management Practices**

3. Culvert Countersink Depth:

For all NWPs in jurisdictional streams and a stable stream bed, culvert stream crossings shall be installed with the culvert invert set below the natural stream channel flow line according to the table below. This regional condition does not apply in instances where the lowering of the culvert invert would allow a headcut to migrate upstream of the project into an unaffected stream reach or result in lowering the elevation of the stream reach.

Culvert Type	Drainage Area	Minimum Distance Culvert Invert Shall Be Lowered Below Stream Flow Line
All culvert types	< 100 acres	Not required
Pipe diameter <8.0 ft	100 to 640 acres	1/2 ft
Pipe diameter <8.0 ft	>640 acres	1.0 ft
Pipe diameter > 8.0 ft	All drainage sizes	20% of pipe diameter
Box culvert	All drainage sizes	1.0 ft

- a. The stream flow line shall be defined as the longitudinal average of the low flow stream channel.
- b. The slope of the culvert should be parallel to the slope of the stream flow line.
- c. The culvert invert depression depth shall be measured at the culvert inlet for culverts installed at a slope less than the slope of the stream flow line.
- d. Riprap inlet and outlet protection shall be placed to match the height of the culvert invert.

4. Spawning Areas:

Spawning areas and seasons can be accessed on the North Dakota Game & Fish Department’s website at: <http://gf.nd.gov/gnf/conservation/docs/spawning-restriction-exclusions.pdf>

5. Intake Structures:

- a. Intake screens with a maximum mesh opening of 1/4-inch must be provided, inspected annually, and maintained. Wire, Johnson-like, screens must have a maximum distance between wires of 1/8-inch. Water velocity at the intake screen shall not exceed 1/2-foot per second.
- b. Pumping plant sound levels will not exceed 75 dB at 50 feet.
- c. Intakes located in Lake Sakakawea, above river mile 1519, and on the Yellowstone River, are subject to the following conditions:
 - i. The intakes shall be floating.
 - ii. At the beginning of the pumping season, the intake shall be placed over water with a minimum depth of 20 feet.
 - iii. If the 20-foot depth is not attainable, then the intake shall be located over the deepest water available.
 - iv. If the water depth falls below six feet, the intake shall be moved to deeper water or the maximum intake velocity shall be limited to 1/4-foot per second.
- d. Intakes located in Lake Sakakawea, below river mile 1519, and the Missouri River below



**US Army Corps
of Engineers**®
Omaha District

**2021 Nationwide Permits
Regional Conditions for North Dakota
and
Omaha District - Required Best Management Practices**

Garrison Dam are subject to the following conditions:

- i. The intakes shall be submerged.
 - ii. At the beginning of the pumping season, the intake will be placed at least 20 vertical feet below the existing water level.
 - iii. The intake shall be elevated 2 to 4 feet off the bottom of the river or reservoir bed.
 - iv. If the 20-foot depth is not attainable, then the intake velocity shall be limited to ¼-foot per second with intake placed at the maximum practicable attainable depth.
- e. Intakes and associated utility lines that are proposed to cross sandbars in areas designated as piping plover critical habitat are prohibited.
- f. Any temporary open trench associated with utility lines are to be closed within 30 days of excavation. This time limit may be extended by notifying the North Dakota Regulatory Office and receiving a written response that the extension is acceptable

6. Boat Docks:

To ensure that the work or structure shall not cause unreasonable obstruction to the free navigation of the navigable waters, the following conditions are required:

- a. No boat dock shall be located on a sandbar or barren sand feature. The farthest point riverward of a dock shall not exceed a total length of 30 feet from the Ordinary High Water Mark. Information Note: Issuance of this permit does not supersede authorization required by the North Dakota State Engineer's Office.
- b. Any boat dock shall be anchored to the top of the high bank.
- c. Any boat dock located within an excavated bay or marina that is off the main river channel may be anchored to the bay or marina bottom with spuds.
- d. Section 10 Waters located in the State of North Dakota are:
 - i. Bois de Sioux River
 - ii. James River Missouri River
 - iii. Red River of the North
 - iv. Upper Des Lacs Lake
 - v. Yellowstone River



US Army Corps
of Engineers
Omaha District

**2022 Nationwide Permits
Regional Conditions
State of North Dakota
Section 401 Water Quality Certification**

The following Nationwide permit (NWP) regional conditions pertaining to Section 401 Water Quality Certification (WQC) will be used in the State of North Dakota for NWP 1, 2, 3, 4, 5, 6, 7, 8, 9, 10, 11, 13, 14, 15, 16, 17, 18, 19, 20, 22, 23, 24, 25, 27, 28, 30, 31, 32, 33, 34, 35, 36, 37, 38, 41, 45, 46, 49, 53, 54 and 59.

The Environmental Protection Agency is responsible for providing WQC for activities that occur on Indian Lands in the State of North Dakota.

The North Dakota Department of Environmental Quality is responsible for providing WQC for Section 404 activities that occur in the State of North Dakota, excluding Indian Lands.

WQC by NWP follows:

- **NWP 1 – Aids to Navigation**
-Certification not required (Section 10 Only)
- **NWP 2 – Structures in Artificial Canals**
-Certification not required (Section 10 Only)
- **NWP 3 – Maintenance**
-EPA certified with conditions (see EPA certification following this listing).
-NDDEQ certified for all activities.
- **NWP 4 – Fish and Wildlife Harvesting, Enhancement, and Attraction Devices and Activities**
-EPA waived certification for all activities.
-NDDEQ certified for all activities.
- **NWP 5 – Scientific Measurement Devices**
-EPA certified with conditions (see EPA certification following this listing).
-NDDEQ certified for all activities.
- **NWP 6 – Survey Activities**
-EPA certified with conditions (see EPA certification following this listing).
-NDDEQ certified for all activities.
- **NWP 7 – Outfall Structures and Associated Intake Structures**
-EPA certified with conditions (see EPA certification following this listing).
-NDDEQ certified with a condition requiring a copy of the preconstruction notification (PCN) be provided for any projects affecting classified rivers, streams or lakes.
Classified waters are listed in Appendixes I and II of the State Water Quality Standards.
- **NWP 8 – Oil and Gas Structures on the Outer Continental Shelf**
-Not applicable in North Dakota

- **NWP 9 – Structures in Fleeting and Anchorage Areas**
-Certification not required (Section 10 Only)
- **NWP 10 – Mooring Buoys**
-Certification not required (Section 10 Only)
- **NWP 11 – Temporary Recreational Structures**
-Certification not required (Section 10 Only)
- **NWP 13 – Bank Stabilization**
-EPA certified with conditions (see EPA certification following this listing).
-NDDEQ certified with a condition requiring that a copy of the PCN be provided for any projects affecting classified waters.
- **NWP 14 – Linear Transportation Projects**
-EPA certified with conditions (see EPA certification following this listing).
-NDDEQ certified for all activities.
- **NWP 15 – U.S. Coast Guard Approved Bridges**
-EPA certified with conditions (see EPA certification following this listing).
-NDDEQ certified for all activities, except those affecting classified waters. Individual certification is required for projects affecting classified waters.
- **NWP 16 – Return Water From Upland Contained Disposal Areas**
-EPA denied certification and individual certification is required for all activities.
-NDDEQ certified with a condition requiring that a copy of the PCN be provided for any projects affecting classified waters.
- **NWP 17 – Hydropower Projects**
-EPA denied certification and individual certification is required for all activities.
-NDDEQ certified for all activities, except those affecting classified waters. Individual certification is required for projects affecting classified waters.
- **NWP 18 – Minor Discharges**
-EPA certified with conditions (see EPA certification following this listing).
-NDDEQ certified for all activities.
- **NWP 19 – Minor Dredging**
-EPA certified with conditions (see EPA certification following this listing).
-NDDEQ certified for all activities, provided spoils are disposed of at an upland site and are not allowed to drain back to waters of the state.
- **NWP 20 – Response Operations for Oil or Hazardous Substances**
-EPA certified with conditions (see EPA certification following this listing).
-NDDEQ certified for all activities.
- **NWP 22 – Removal of Vessels**
-EPA waived certification for all activities.
-NDDEQ certified for all activities.

- **NWP 23 – Approved Categorical Exclusions**
 - EPA certified with conditions (see EPA certification following this listing).
 - NDDEQ certified for all activities, except those impacting classified waters and bank loss exceeds 300 linear feet. Individual certification is required for the excepted projects.
- **NWP 24 – Indian Tribe or State Administered Section 404 Programs**
 - Not applicable in North Dakota.
- **NWP 25 – Structural Discharges**
 - EPA certified with conditions (see EPA certification following this listing).
 - NDDEQ certified for all activities.
- **NWP 27 – Aquatic Habitat Restoration, Establishment, and Enhancement Activities**
 - EPA certified with conditions (see EPA certification following this listing).
 - NDDEQ certified with conditions: 1) PCN must be provided for projects affecting classified waters; 2) Projects must not result in a net loss of wetland or wetland type; and 3) no in-stream berms, dams, or similar structures in classified waters, unless constructed in such a way that the stream assimilative capacity and aquatic life passage are maintained or the structures are part of a restoration project.
- **NWP 28 – Modifications of Existing Marinas**
 - Certification not required (Section 10 Only)
- **NWP 30 – Moist Soil Management for Wildlife**
 - EPA certified with conditions (see EPA certification following this listing).
 - NDDEQ certified for all activities.
- **NWP 31 – Maintenance of Existing Flood Control Facilities**
 - EPA certified with conditions (see EPA certification following this listing).
 - NDDEQ certified for all activities.
- **NWP 32– Completed Enforcement Actions**
 - EPA certified with conditions (see EPA certification following this listing).
 - NDDEQ certified with a condition requiring that a copy of the PCN be provided for any projects affecting classified waters.
- **NWP 33 – Temporary Construction, Access, and Dewatering**
 - EPA certified with conditions (see EPA certification following this listing).
 - NDDEQ certified for all activities.
- **NWP 34 – Cranberry Production Activities**
 - EPA denied certification and individual certification is required for all activities.
 - NDDEQ N/A
- **NWP 35 – Maintenance Dredging of Existing Basins**
 - Certification not required (Section 10 Only)

- **NWP 36 – Boat Ramps**
 - EPA certified with conditions (see EPA certification following this listing).
 - NDDEQ certified for all activities.
- **NWP 37 – Emergency Watershed Protection and Rehabilitation**
 - EPA certified with conditions (see EPA certification following this listing).
 - NDDEQ certified for all activities.
- **NWP 38 – Cleanup of Hazardous and Toxic Waste**
 - EPA certified with conditions (see EPA certification following this listing).
 - NDDEQ certified for all activities.
- **NWP 41 – Reshaping Existing Drainage Ditches**
 - EPA certified with conditions (see EPA certification following this listing).
 - NDDEQ certified for all activities.
- **NWP 45 – Repair of Uplands Damaged by Discrete Events**
 - EPA certified with conditions (see EPA certification following this listing).
 - NDDEQ certified for all activities.
- **NWP 46 – Discharges in Ditches**
 - EPA certified with conditions (see EPA certification following this listing).
 - NDDEQ certified for all activities.
- **NWP 49 – Coal Remining Areas**
 - EPA denied certification and individual certification is required for all activities.
 - NDDEQ certified for all activities.
- **NWP 53 – Removal of Low-Head Dams**
 - EPA denied certification and individual certification is required for all activities.
 - NDDEQ certified for all activities.
- **NWP 54 – Living Shorelines**
 - EPA waived certification for all activities.
 - NDDEQ N/A
- **NWP 59 – Water Reclamation and Reuse Facilities**
 - EPA certified with conditions (see EPA certification following this listing).
 - NDDEQ N/A

EPA certification follows.

**U.S. Environmental Protection Agency Region 8 Clean Water Act Section 401
Water Quality Certification for the U.S. Corps of Engineers CWA Section 404
2021 Nationwide Permits Reissuance**

This Certification applies to any potential point source discharges from potential projects authorized under the proposed re-issuance of the following U.S. Army Corps of Engineers CWA 404 Nationwide Permit (NWP) into waters of the United States that occur within Indian country¹ lands within the state of North Dakota: NWP 3, 4, 5, 6, 7, 13, 14, 15, 16, 17, 18, 19, 20, 22, 23, 25, 27, 30, 31, 32, 33, 34, 36, 37, 38, 41, 45, 46, 49, 53, 54, and 59/E.²

Section 401(a)(1) of the Clean Water Act requires applicants for Federal permits and licenses that may result in discharges into waters of the United States to obtain certification that potential discharges will comply with applicable provisions of the CWA, including Sections 301, 302, 303, 306 and 307. Where no state agency or tribe has authority to give such certification, the U.S. Environmental Protection Agency (EPA) is the certifying authority. In this case, the Sisseton-Wahpeton Oyate, Spirit Lake Tribe, Standing Rock Sioux Tribe, Three Affiliated Tribes (the Mandan, Hidatsa and Arikara Nation), and Turtle Mountain Band of Chippewa Indians currently are not authorized to provide CWA Section 401 certifications for discharges occurring on reservations, or any other Indian country lands, within the State of North Dakota, therefore, the EPA is making the certification decisions for discharges that may result from potential projects authorized under the proposed Corps CWA 404 NWPs listed above. Although the above Tribes currently are not authorized to provide CWA Section 401 certifications, EPA will condition certifications using Tribal water quality requirements where applicable and appropriate.

General Information

The general information provided in this section is intended to provide context for EPA's certification decision and does not itself constitute a certification condition(s). The information in this section is being provided to help project proponents comply with the terms and conditions of the CWA Section 401 certification on the NWPs on applicable Indian country lands.

- Prior to work commencing, project proponents should notify the appropriate Tribal Environmental Office.
- The project proponents for projects authorized under the NWPs should obtain all other permits, licenses, and certifications that may be required by federal, state, or tribal authority.

¹ Indian country is defined in 18 U.S.C. Section 1151. Indian country in North Dakota generally includes (1) lands within the exterior boundaries of the following Indian reservations located within North Dakota: the Fort Berthold Indian Reservation, the Spirit Lake Reservation, the Lake Traverse Reservation, the Standing Rock Sioux Reservation, and the Turtle Mountain Reservation; (2) any land held in trust by the United States for an Indian tribe; and (3) any other areas that are "Indian country" within the meaning of 18 U.S.C. Section 1151.

² This Certification does not apply to the following NWPs: 1, 2, 8, 9, 10, 11, 24, 28, and 35. The Corps has not requested certification for these NWPs. If any activity authorized by these listed NWPs may result in a discharge into a water of the United States, the project proponent should contact the Corps or EPA to determine if a CWA Section 401 certification is required. Furthermore, NWPs 12, 21, 29, 39, 40, 42, 43, 44, 48, 50, 51, 52, A/55, B/56, C/57, and D/58 were reissued in January 2021. 86 FR 2744. EPA denied certification for all these NWPs, except NWP 48. Project proponents must apply for an individual CWA Section 401 certification from EPA for all NWPs reissued in January 2021, except NWP 48, for which EPA expressly waived certification authority.

- If a project is unable to meet the enclosed conditions, or if certification is denied for an applicable NWP, the project proponent should request an individual CWA Section 401 certification from EPA. An individual certification request is subject to the requirements outlined in 40 CFR 121.
- Copies of this certification should be kept on the job site and readily available for reference.
- Pursuant to CWA section 308(a), EPA representatives may inspect the authorized activity and any mitigation areas to determine compliance with the terms and conditions of the NWP.
- If you have questions regarding this certification, or need assistance contacting the appropriate tribe, please contact EPA Region 8 at: R8CWA401@epa.gov and Aaron Blair at (303) 312-6883 or via email at blair.aaron@epa.gov or Toney Ott at (303) 312-6906 or via email at ott.toney@epa.gov. Additional information on tribes in EPA Region 8 also can be found at: <https://www.epa.gov/tribal/region-8-tribal-program>.

NWPs Granted with Conditions (121.7(d)(2))

On behalf of the tribes listed above, CWA Section 401 certification is granted with the following conditions for NWPs 3, 5, 6, 7, 13, 14, 15, 18, 19, 20, 23, 25, 27, 30, 31, 32, 33, 36, 37, 38, 41, 45, 46, and 59/E. EPA Region 8 has determined that any discharge authorized under these proposed NWPs will comply with water quality requirements, as defined in 40 C.F.R. 121.1(n), subject to the following conditions pursuant to Section 401(d). Note that all correlating justification statements and citations as required by 40 CFR 121.7(d)(2) are included in Appendix A.

General Condition 1: Point source discharges shall not occur in jurisdictional waters of these special aquatic resources: (1) fens, bogs, or other peatlands; (2) within 100 feet of the point of discharge of a known natural spring source; (3) riffle-pool complexes of streams; or (4) water sources above hanging gardens. Projects or activities expected to have potential discharges into these areas are not covered by this certification and require a project-specific CWA Section 401 certification from EPA Region 8.

A peatland is defined by the U.S. Forest Service as any type of peat covered terrain with an accumulation of at least 20 to 40 centimeters of peat within the upper 80 centimeters of the soil profile. More resources on peatlands and hanging gardens can be found here:

<https://www.fws.gov/mountain-prairie/es/fen/FWSRegion6FenPolicy1999.pdf>

https://www.fs.fed.us/wildflowers/beauty/California_Fens/what.shtml

<https://cnhp.colostate.edu/cnhpblog/2009/08/11/hanging-gardens/>

<https://springstewardshipinstitute.org/hanging-garden>

General Condition 2: Except as specified in the project plan, no debris, silt, sand, cement, concrete, oil or petroleum, organic material, or other construction related materials or wastes shall be allowed to enter or be stored within 100 feet of waters of the U.S. If materials are stored within 100 feet of waters of the U.S., the project plan shall identify the measures and controls that will be used to ensure the materials will not enter waters of the U.S. No activities shall result in an unconfined discharge of liquid cement into waters of the U.S.

Any materials not specified in the project plan that do enter waters of the U.S. shall be reported to EPA (R8CWA401@epa.gov) with a remediation plan within 15 days.

For emergency spills, including any spills of petroleum products, contact EPA's National Response Center at 1-800-424-8802, the appropriate Tribal Environmental Office, and local spill response hotlines within 24 hours.

General Condition 3: Activities that may result in a point source discharge shall occur during seasonal low flow or no flow periods. Activities that cannot meet this condition require a project-specific CWA Section 401 certification from EPA Region 8.

General Condition 4: When operating equipment or otherwise undertaking construction activities (including grouting riprap) in aquatic resources:

- Work shall be completed in the dry, unless justification for working in the wet can be documented by the project proponent prior to construction.³
- Concrete grouting shall be allowed to dry thoroughly before exposure to waters of the U.S.
- All equipment shall be cleaned prior to arriving on the project site. All equipment shall be inspected daily and prior to entering any streams or wetlands for oil, gas, diesel, anti-freeze, hydraulic fluid, and other petroleum leaks.
- All contaminated areas shall be cleaned immediately, and contaminated soil removed from the site or contained in enclosed containers. Containers shall not be stored within 100 feet of waters of the U.S. If site conditions do not allow for storage at least 100 feet away from waters of the U.S., or if the topography is such that storage can occur within 100 feet without risk to waters of the U.S., the project proponent shall document this along with the measures and controls that will be used to ensure contaminants will not enter waters of the U.S. All equipment detected with leaks shall be repaired promptly or moved offsite within 24 hours.
- Containment booms and/or absorbent material shall be available onsite. In the case of spills, containment booms and/or absorbent materials shall be employed immediately to prevent discharges from reaching waters of the U.S.

General Condition 5: For projects that require coverage under EPA's Construction General Permit, the project proponent shall submit the Stormwater Pollution Prevention Plan (SWPPP) to EPA Region 8 (R8CWA401@epa.gov).

For projects that do not require the development of a SWPPP, the project proponent shall document how the project will utilize construction techniques, including soil erosion and sediment controls, to prevent or minimize water quality degradation because of the project. Projects shall not permanently impact the overall health of the aquatic resource; beneficial uses shall not be lost or impaired.

General Condition 6: Vegetation in jurisdictional wetlands and waterbodies shall be protected except where its removal is necessary for completion of the work. Locations disturbed by construction activities shall be revegetated with appropriate native vegetation in a manner that optimizes plant establishment for the specific site (e.g., stockpiling of existing topsoil that is weed-seed free). Revegetation may include topsoil replacement, planting, seeding, fertilization, liming, and weed-free mulching. All revegetation materials, including plants and plant seed shall be on site or scheduled for delivery prior to or upon completion of the earth moving activities. Exceptions to native revegetation include agricultural lands that are being returned to crop or pasture vegetation, with Corps permission.

Where removal of vegetation occurs, the project proponent shall develop a restoration plan prior to initiating construction on the project. The restoration plan shall include measures, including but not limited to:

- The project proponent shall describe and photo document where the disturbance or removal of riparian/wetland vegetation will occur during the completion of the work.

³ See "Working in the dry: Cofferdams, in-river construction, and the United States Army Corps of Engineers" <https://usace.contentdm.oclc.org/digital/collection/p16021coll4/id/156/>

- The project proponent shall revegetate disturbed jurisdictional areas within three months of completion of construction, based on pre-disturbance or reference site conditions, including percent cover and native species diversity.
- The project proponent shall revegetate any disturbed wetland soil with native plant species. Non-native and invasive species shall not be used for restoration activities.

General Condition 7: The placement of material (discharge) for the construction of new dams is not certified, except for stream restoration projects. Activities that cannot meet this condition require a project-specific CWA Section 401 certification from EPA Region 8.

General Condition 8 – Applicable only to the following NWPs: 3, 7, 13, 14, 15, 19, 23, 27, 37, and 59/E. Project proponents shall provide notice to EPA Region 8 at least 30 days prior to commencing work in water of the U.S. to provide EPA Region 8 with the opportunity to review and inspect the activity for the purposes of determining whether any discharge from the proposed project will violate this water quality certification. In cases where the Corps requires a PCN for the applicable NWP, in accordance with Corps' National General Condition 32(b), Pre-Construction Notification (86 FR 2873), the applicant shall also provide the PCN to Region 8.

Additionally, the applicant shall include a summary of communications with the affected Tribe's water quality staff regarding the project, including any concerns or issues, in its submission to EPA.

NWP-Specific Conditions:

NWP 3, Specific Condition 1: No more than 25 cubic yards of new or additional riprap shall be placed to protect the structure or fill. If a project proponent seeking NWP authorization plans to use more than 25 cubic yards of new or additional riprap to protect the structure or fill, the project proponent shall request a project-specific CWA Section 401 certification from EPA Region 8.

NWP 3, Specific Condition 2: Bridge replacements shall span the bankfull width and/or the ordinary highwater mark of the affected waters of the U.S. Projects or activities that cannot meet this condition require a project-specific CWA Section 401 certification from EPA Region 8.

NWP 3, Specific Condition 3: Fill or dredged material shall not result in an increase in land contour height beyond the original dimensions for the repair of low water crossings, or loss of stream cross section dimensions. Original land contour dimensions shall be documented prior to construction to confirm contours are returned to these dimensions post-maintenance activities.

NWP 3, Specific Condition 4: Silt and sediment removal shall not exceed:

- 1) 50 linear feet for low water crossings; and
- 2) 100 linear feet for bridge crossings.

Projects or activities that cannot meet this condition require a project-specific CWA Section 401 certification from EPA Region 8.

NWP 7, Specific Condition 1: Construction of the outfall structure shall be placed at the streambed elevation and, at a minimum, the pipe should be sized to prevent high pressure discharge of stormwater. Pipe sizing selection methods and justification that high pressure discharge will be minimized shall be documented by the

project proponent.

NWP 7, Specific Condition 2: Outfall structures shall not be constructed in jurisdictional wetlands. If a project proponent plans to construct an outfall structure in a jurisdictional wetland, the project proponent shall request a project-specific CWA Section 401 certification from EPA Region 8.

NWP 7, Specific Condition 3: For activities that do not require a SWPPP, the project proponent shall submit to EPA, an erosion and sediment control plan prior to construction that includes outfall stabilization controls. (Projects or activities requiring a SWPPP must submit the SWPPP to EPA per General Condition 5.)

The plan shall describe type, location, and maintenance schedules for all controls to be put in place prior to, during, and after construction to stabilize all areas of the bed and bank around and adjacent to the outfall structure and associated intake structures that may be affected by outfall or stream flows, respectively. The plan shall provide for maintenance of measures, and adaptive management processes if any measures are determined to be ineffective. During monitoring and maintenance, if water quality requirements are exceeded or if measures are identified as ineffective, then descriptions of additional measures taken to ensure compliance shall be sent to EPA within 48 hours of the exceedance or measure failure.

Rip rap aprons and/or energy dissipation structures shall be constructed to provide protection from the erosive potential of high-velocity flows, as documented in the erosion and sediment control plan, with adaptive management in place for potential structure failures.

NWP 7, Specific Condition 4: The project proponent shall submit a monitoring plan to EPA Region 8 prior to initiating construction on the project.

- The project proponent shall monitor the project site through the next growing season or until the site is restored to pre-disturbance or reference site conditions. The monitoring plan shall contain the restoration plan (as outlined in General Condition 6) and any additional adaptive management methods if the site is not achieving pre-disturbance or reference site conditions.
- The project proponent shall use referenced photographs to document the status of all relevant locations at the project site prior to construction, during project construction, after project completion, and upon completion of all restoration activities, consistent with the monitoring plan.
- The project proponent shall submit electronic photos (prior to, during and post-construction, and post-restoration) in an annual monitoring report to EPA Region 8 (R8CWA401@epa.gov). The report shall be labeled with the project name and Corps District number.

NWP 13, Specific Condition 1: The project proponent shall submit a project plan with design techniques and stabilization methods to EPA Region 8 prior to construction. Activities shall use native vegetation or other bioengineered design techniques (e.g., willow plantings, root wads, large woody debris, etc.) or a combination of hard-armoring (e.g., rock) and predominately native vegetation or bioengineered design techniques. Artificial soil stabilizing material (e.g., mulch, matting, netting, etc.) shall be used to reduce soil erosion. These materials, to include all plants and plant seed, shall be on site or scheduled for delivery prior to or upon completion of the earth moving activities. Sediment control measures shall be maintained in good working order at all times.

Any project proposing bank stabilization solely using hard armoring methods, or where the scope of the entire project is greater than 500 linear feet, is not authorized under this certification and the project proponent shall seek a project-specific CWA Section 401 certification from EPA Region 8.

NWP 13, Specific Condition 2: The slopes of disturbed banks shall be configured to mimic a stable reference reach and not reduce the bottom width of the stream. Pre-construction cross sections shall be included in the project plan submitted to EPA Region 8.

NWP 13, Specific Condition 3: The project proponent shall submit a monitoring plan to EPA Region 8 prior to initiating construction on the project.

- The project proponent shall monitor the project site through the next growing season or until the site is restored to pre-disturbance or reference site conditions. The monitoring plan shall contain the restoration plan (as outlined in General Condition 6) and any additional adaptive management methods if the site is not achieving pre-disturbance or reference site conditions.
- The project proponent shall use referenced photographs to document the status of all relevant locations at the project site prior to construction, during project construction, after project completion, and upon completion of all restoration activities, consistent with the monitoring plan.
- The project proponent shall submit electronic photos (prior to, during and post-construction, and post-restoration) in an annual monitoring report to EPA Region 8 (R8CWA401@epa.gov). The report shall be labeled with the project name and Corps District number (if available).

NWP 14, Specific Condition 1: NWP 14 is conditionally certified, except that a project-specific CWA section 401 certification is required for projects authorized under one or more NWP by the Corps that result(s) in:

1. Greater than 1/10 acre of impacts to waters of the U.S.; or
2. Greater than 300 linear feet of impacts to waters of the U.S.

NWP 14, Specific Condition 2: The project proponent shall submit a project design plan to EPA Region prior to construction. Affected streambanks shall be sloped such that the stream bottom width is not reduced, and bottom elevations are restored to original elevations. Stream bank slopes should not be steeper than 3:1. Justification for banks steeper than 3:1 shall be included in the project design plan. The project design plan also shall document how all temporary fills and structures will be removed, and the area restored to pre-project conditions.

NWP 14, Specific Condition 3: Permanent culverts shall be installed using an established culvert analysis and design tool (ex. HY-8, HEC-RAS, USGS CAP, etc.). Culverts shall span the bankfull width and/or ordinary high-water mark of the affected waterbody. The culvert bottom shall be installed below the existing streambed elevation to allow aquatic organism passage and the natural substrate to reestablish.

NWP 14, Specific Condition 4: The project proponent shall submit a monitoring plan to EPA Region 8 prior to initiating construction on the project.

- The project proponent shall monitor the project site through the next growing season or until the site is restored to pre-disturbance or reference site conditions. The monitoring plan shall contain the restoration plan (as outlined in General Condition 6) and any additional adaptive management methods if the site is not achieving pre-disturbance or reference site conditions.
- Impacts to aquatic resource buffers shall be avoided. If avoidance is not possible, methods for buffer restoration and monitoring shall be in the monitoring plan.
- The project proponent shall use referenced photographs to document the status of all relevant locations at the project site prior to construction, during project construction, after project completion, and upon completion of all restoration activities, consistent with the monitoring plan.

- The project proponent shall submit electronic photos (prior to, during and post-construction, and post-restoration) in an annual monitoring report to EPA Region 8 (R8CWA401@epa.gov). The report shall be labeled with the project name and Corps District number (if available).

NWP 15, Specific Condition 1: Fill or dredged material shall not result in an increase in land contour height beyond the original dimensions of the waterbody. Original land contour dimensions shall be documented prior to construction to confirm contours are restored to pre-disturbance conditions. Affected streambanks shall be sloped such that the stream bottom width is not reduced, and bottom elevations are restored to original elevations. Stream bank slopes should not be steeper than 3:1. Justification for banks steeper than 3:1 shall be included in the project design plan. The project design plan also shall document how all temporary fills and structures will be removed, and the area restored to pre-project conditions.

NWP 15, Specific Condition 2: Crossings shall be placed perpendicular to the water course, unless the project proponent can document that this would result in increased impacts to aquatic resources or compromise the safety of the structure.

NWP 15, Specific Condition 3: Bridge decks shall be designed such that they do not drain directly into the waterbody.

NWP 15, Specific Condition 4: Bridges shall span the bankfull width, adjacent wetlands, and/or ordinary high-water mark of the affected waterbody. Projects that cannot meet this condition require a project-specific CWA Section 401 certification from EPA Region 8.

NWP 19, Specific Condition 1: Dredged or fill materials shall be placed in non-jurisdictional areas and controlled such that it cannot return to waters of the U.S. Dredged or fill material shall not be placed on islet, islands, sandbars, landmass or other area of sediment accumulation within the banks of a stream, shore of lake, edge of wetland or other type of waterbody, unless the project proponent can document that the vegetation and geomorphology signify a long-term stable configuration (e.g., areas of sediment accumulation are not formed from temporary situations such as drought conditions or upstream reservoir release conditions).

NWP 27, Specific Condition 1: NWP 27 is conditionally certified, subject to the general conditions listed above, except for the following activities, where an individual project-specific CWA Section 401 certification is required: (1) the project involves dam removal; and/or (2) the project or activities involve greater than 1-acre of impacts to waters of the U.S.; and/or (3) the project impacts greater than 500 linear feet of waters of the U.S.

NWP 37, Specific Condition 1: Original and planned stream contours shall be documented by the project proponent. Construction activities shall not result in the channelization of streams or sloughs. Channelization is defined, for this purpose, as the placement of excess material in a manner that modifies the bank alignment, and subsequently the channel alignment, from its present condition.

NWP 37, Specific Condition 2: Construction activities shall not remove silt beyond what was deposited by the emergency event. Based on the original site conditions and planned project design, the project proponent shall justify the amount of silt identified for removal, such that the construction activities do not result in the removal of silt beyond what was deposited by the emergency event (e.g., excavating a wetland area to the point it's a stormwater retention pond, or deepening/widening a stream channel to accommodate higher flow capacity).

NWP 37, Specific Condition 3: Construction of temporary structures or drains for the purpose of reducing or preventing flood damage shall be removed within 60 days following the emergency event, unless justification for retaining the structures for a longer period is documented by the project proponent.

NWPs Denied (121.7(e)(2))

On behalf of the Sisseton-Wahpeton Oyate, Spirit Lake Tribe, Standing Rock Sioux Tribe, Three Affiliated Tribes (the Mandan, Hidatsa and Arikara Nation), and Turtle Mountain Band of Chippewa Indians, EPA Region 8 cannot certify that the range of discharges from potential projects authorized under the following proposed NWPs will comply with water quality requirements, as defined in 40 CFR 121.1(n). Therefore, CWA Section 401 water quality certification is denied for NWPs 16, 17, 34, 49, and 53 and applicants must request an individual water quality certification, consistent with 40 CFR 121.5.

Certification denial is due to insufficient information. 40 CFR 121.7(e)(2)(iii). In EPA's unique role certifying on behalf of a tribe, EPA lacks important information about tribal water resources. In the case of the Sisseton-Wahpeton Oyate, Spirit Lake Tribe, Standing Rock Sioux Tribe, Three Affiliated Tribes (the Mandan, Hidatsa and Arikara Nation), and Turtle Mountain Band of Chippewa Indians, EPA Region 8 lacks sufficient information on sensitive resources that may exist on these tribal lands, potential impaired waters on these tribal lands, and potential cultural importance of the water resources on these tribal lands. Additional information on these specific subjects would be needed for EPA Region 8 to assure that the range of discharges from potential projects authorized under NWPs 16, 17, 34, 49, and 53 will comply with water quality requirements, as defined in 40 CFR 121.1(n).

This information would also be necessary for EPA Region 8 to identify specific water quality requirements and evaluate whether the range of discharges from potential projects will comply with such requirements, in accordance with CWA section 401(a)(1) and 40 CFR 121.7(b). Lacking this information, EPA Region 8 is therefore denying certification.

NWPs Waived (121.9(a)(1))

On behalf of the Sisseton-Wahpeton Oyate, Spirit Lake Tribe, Standing Rock Sioux Tribe, Three Affiliated Tribes (the Mandan, Hidatsa and Arikara Nation), and Turtle Mountain Band of Chippewa Indians, EPA Region 8 is expressly waiving its authority to act on the CWA § 401 certification request for the following proposed NWPs: 4, 22, and 54.

December 8, 2020

Patricia L. McQueary
Regulatory Program Manager, North Dakota
US Army Corps of Engineers
1513 South 12th Street
Bismarck, ND 58504-6640

Dear Ms. McQueary:

The department has completed reviewing the proposed 2020 Nationwide Permits (NWP) for compliance with Standards of Quality for Water of the State (WQ-standards) and for Certification under Section 401 of the Clean Water Act.

The department has Clean Water Act Section 401 authority for North Dakota. Under that authority the department certifies, certifies with conditions, or denies select 2020 NWP. Certification, certification with condition, and denials are issued to ensure that the water quality requirements as defined in the Standards of Quality of Water Quality of the State, North Dakota Administrative Code Chapter 33.1-16-02.1 (WQ-Standards) are supported as intended by the Clean Water Act (CWA) Sections 301, 301, 303, 306, and 307, the 40 Code of Federal Registry Part 121 and the ND Century Code 28-61-04.

If a project is unable to meet the enclosed conditions, or if certification is denied for an applicable NWP, the applicant may request an individual certification from the department. An individual certification request must follow the requirements outlined in §121.5 of EPA's CWA § 401 Certification Rule, effective September 11, 2020.

The department may inspect any authorized activity to determine compliance with the terms and conditions (Section 121.11).

Under Section 401 of the Clean Water Act this department grants certification to the following Nationwide Permits as the discharge(s) will comply with water quality requirements:

- 1) **Nationwide Permits Not Applicable:** No. 8, 24, 34, 54, A, B, and E.
- 2) **Nationwide Permits Clean Water Certified:** No. 1, 2, 3, 4, 5, 6, 9, 10, 11, 14, 18, 20, 21, 22, 25, 28, 30, 31, 33, 36, 37, 38, 41, 43, 44, 45, 46, 48, 49, 50, 51, 53, and C.

Under Section 401 of the Clean Water Act the department grants certification with conditions (Section 121.7(d)(2)) to the following Nationwide Permits, as with the conditions discharge(s) will comply with water quality requirements:

- 3) **Nationwide Permits 7, 13, 16, 32, 35, and 52:** Nationwide Permits 7, 13, 16, 35 and 52 are granted Section 401 Clean Water Certification with the condition that all projects, (Including Federal and Non-Federal Permittees), provide preconstruction notification (PCN) for projects in, over or under Class I, IA, II and class III rivers and streams, and classified lakes listed in Appendixes I and II of the WQ-Standards

Section 121.7(d)(2)

(i) A preconstruction notification (PCN) requirements for Federal and Federal Permittees provides the department the means to ascertain if the Water Quality Standards are being supported and to confirm if the action was implemented as permitted. Both of these are required under 40 CFR § 121.2 [Clean Water Certification is required for any license or permit that authorizes an activity that may result in a discharge] and 40 CFR 121.11(b) [The certifying authority, prior to the initial operation of a certified project, shall be afforded the opportunity to inspect the facility or activity of the purpose of determining whether the discharge from the certified project will violate the certification].

(ii) Without a PCN the department and USACE regulator will be blind to any violations, preventing the requirements of 40 CFR 121.11(c) [The Federal agency shall be responsible for enforcing certification condition that are incorporated into a license or permit]. Without a PCN Sections 301,302,303,306 and 307 of the Clean water act (CWA) cannot be supported.

- 4) **Nationwide Permits 15, and 17:** Nationwide Permits 15 and 17 are granted Section 401 Clean Water Certification except those in, on or over Class I, IA, II Rivers and Streams.

Section 121.7(d)(2)

(i) Bridges and hydropower dams sequester sediments and other pollutants from runoff, as well as reduce or increase flow velocities in waters of the state. Maintaining natural stream morphology reduces the destabilization of the stream/river.

Drainage directly from hydropower surfaces and bridge decks may cause erosion, and introduce additional pollutants, such as oil, gas, sediment, and toxics. Directing bridge deck drainage into constructed runoff water quality control systems will help prevent erosion and keep pollutants from directly entering the waterway.

The placement of a structure within the ordinary highwater alters the hydrologic characteristics of the waterbody leading to increased erosional forces, scour around the structures, increased sediment loads to the waterbody, abandonment of the primary channel, and undermining of the structure itself.

(ii) All streams are waters of the state under North Dakota Century Code 28-61-04 and protected by North Dakota Administrative Code Chapter 33.1-16-02.1 for the

beneficial uses, municipal, domestic, aquatic life, recreation, agriculture, and industry. In order to ensure that state law is supported bridges and hydropower projects need project and specific conditions and allow inspections during and after construction (Section 121.11).

Authority for NWP 15 and 17 are 40 CFR § 121.2 [Clean Water Certification is required for any license or permit that authorizes an activity that may result in a discharge] and 40 CFR 121.11(b) [The certifying authority, prior to the initial operation of a certified project, shall be afforded the opportunity to inspect the facility or activity of the purpose of determining whether the discharge from the certified project will violate the certification]. Conditioning of NWP 17 and 19 insure support of Sections 301,302,303,306 and 307 of the CWA.

- 5) **Nationwide Permit 19:** Nationwide Permit 19 is granted Section 401 Clean Water Certification with the condition spoils are disposed at an upland site where they will not drain back to waters of the state.

Section 121.7(d)(2)

(i) Discharge of dredge material has the capacity to bury the biological community, impact stream function, and release trace elements in concentration exceeding the numeric criteria in the WQ-standards.

(ii) All streams, rivers, lakes, ponds and wetlands are waters of the state under North Dakota Century Code 28-61-04 are protected by North Dakota Administrative Code Chapter 33.1-16-02.1 for the beneficial uses, municipal, domestic, aquatic life, recreation, agriculture, and industry. Conditioning of NWP 19 insure support of Sections 301,302,303,306 and 307 of the CWA.

- 6) **Nationwide Permits 23, and 29:** Nationwide Permits 23 and 29 are granted Section 401 Clean Water Certification with the condition that the project will not result in a stream bank loss exceeding 300 Linear feet in Class I, IA, II and III streams. Projects that cannot meet the condition under nationwide Permits 23 and 29 will require an individual certification.

Section 121.7(d)(2)

(i) Projects exceeding 300 linear feet of stream bank have the capacity to remove the biological, hydraulic and geomorphic stream function, disconnect and fragment the watershed and potentially result in the total loss of a stream.

(iii) All streams are waters of the state under North Dakota Century Code 28-61-04 and protected by North Dakota Administrative Code Chapter 33.1-16-02.1 for the beneficial uses of municipal, domestic, aquatic life, recreation, agriculture, and industry. Conditioning of NWP 19 insure support of Sections 301,302,303,306 and 307 of the CWA.

- 7) **Nationwide Permit 27:** Nationwide Permit 27 is granted Section 401 Clean Water Certification with the following conditions: (1) Projects in Class I, IA, II, III rivers and streams, and classified lakes listed in Appendixes I and II of the WQ-Standards must provide a preconstruction notification, (2) projects will not result in a net loss of wetland or wetland type, and (3) no in-stream berms, dams, or similar structures on Class I, IA, and II, III river or stream listed in the Appendix I of the standards unless constructed in such a way that the stream assimilative capacity and aquatic life passage are maintained or the structures are part of a stream, river, wetland, or lake restoration project.

Section 121.7(d)(2)

(i) NWP 27 is sometimes used for damming, ephemeral and intermittent drainages. A PCN is required to ensure appropriate conditions are applied during and after construction to protect aquatic life passage, existing beneficial uses and prevent construction in ecological settings likely to become contaminant sinks (WQ-Standards). Projects need to demonstrate that at maturity there will be no net loss of wetland and wetland types. Wetland/wetland type and associated vegetation ensure no loss of assimilative capacity of contaminants, nutrients, and sediment to protect aquatic life (WQ-Standards).

(iv) Under 40 CFR § 121.2 [Clean Water Certification is required for any license or permit that authorizes an activity that may result in a discharge], 40 CFR 121.11(b) [The certifying authority, prior to the initial operation of a certified project, shall be afforded the opportunity to inspect the facility or activity of the purpose of determining whether the discharge from the certified project will violate the certification], and 40 CFR 121.11(c) [The Federal agency shall be responsible for enforcing certification condition that are incorporated into a license or permit]. Without a PCN, 40 CFR § 121.2, 40 CFR 121.11(b), or 40 CFR 121.11(c) cannot be satisfied. Conditioning of NWP 27 insure support of Sections 301,302,303,306 and 307 of the CWA.

- 8) **Nationwide Permits 39, 40, and 42:** Nationwide Permits 39, 40 and 42 are granted Section 401 Clean Water Certification with the condition that the resulting will not cause a loss or relocation of 150 feet or more of any river or stream. Projects that cannot meet the condition under nationwide Permits 39, 40 and 42 will require an individual certification.

Section 121.7(d)(2)

(i) North Dakota has many intermittent and perennial streams with bed widths of less than four (4) feet. Projects with large footprints (i. g., Commercial, Industrial, Agricultural, and Recreational) that remove ≥ 150 linear feet of stream bank have the capacity to remove the capability, singularly or cumulatively, of the biological, assimilative, hydraulic and geomorphic stream function, disconnect and fragment the watershed and potentially result in the total loss of a stream.

(v) All streams are waters of the state under North Dakota Century Code 28-61-04 and protected by North Dakota Administrative Code Chapter 33.1-16-02.1 for the beneficial uses, municipal, domestic, aquatic life, recreation, agriculture, and industry.

Conditioning of NWP 39, 40, and 42 insure support of Sections 301,302,303,306 and 307 of the CWA.

9) **Nationwide Permit D (Utility Line Activities for Water and Other Substances):**

Utility line activities under Nationwide Permit D for water and other substances are granted Section 401 Clean Water Certification with the condition they do not carry oil and gas production water, produce water, or brine water. Pipelines that carry oil or gas production water, produced water, or brine water, collectively called saltwater pipelines, in, over or under Class I, IA, II and class III rivers and streams, and classified lakes listed in Appendixes I and II of the WQ-standards will require an individual certification with conditions based on the specific waterbody, location on the water, type of construction, and safety controls applied prior, during, and after construction.

Section 121.7(d)(2)

(i) Documentation of the “may discharge” by saltwater pipelines in violation of North Dakota’s Administrative Code Chapter 33.1-16-02.1, the Clean Water Act 301, 302 (40 CFR part 121) are the 284 reported pipeline releases/failures reported in North Dakota between January 1, 2016 and October 1, 2020.

Saltwater pipelines in, over or under Class I, IA, II and class III rivers and streams, and classified lakes listed in Appendixes I and II of the WQ-standards need to be conditioned based on the waterbody, location on the water, type of construction, and safety controls applied prior during and after construction.

Pipelines carrying oil or gas production water, produced water, or brine water can be constructed to minimize discharge and failure potential through appropriate permit conditions. Under the proposed 2020 NWP D information is required to develop project specific conditions. General information needed to certify or certify with conditions is, but not limited to is: 1) construction type, 2) design, 3) crossing type, 4) monitoring, 5) safety systems installed, and 6) what toxin or pollutant is being transported by the pipeline.

Specific information required: (1) The geologic and geomorphic conditions at the constructions site to determine the likelihood of point source releases from construction activities such as the common frac-out of directional drilling fluids and the toxicity of the fluids, and (2) the location of the project in order to inspect during and after construction to ensure compliance with conditions (§121.11). Finally, there is a physical requirement to know that that all saltwater pipelines are installed at depths below any potential scour to protect them from the hydraulic energies of water.

(ii) Class I, IA, II and III streams under 40 CFR 131.10 and state law ND Century Code 28-61-04 have federally and state defined beneficial uses. These include the Clean Water Act (CWA) 101(a)(2) beneficial uses of “*wherever attainable, an interim goal of water quality which provides for the protection and propagation of fish, shellfish, and wildlife and provides for recreation in and on the water be achieved by July 1, 1983*”. Class I, IA, II and III streams under 40 CFR 131.10 and state law ND Century Code 28-

61-04 also have state defined beneficial uses. These include municipal, domestic, agriculture, and industrial uses. Pollutant releases into state waters may occur during and after construction of production, produced and brine water (saltwater) pipelines. Releases will violate sections 301, 302, 303, and 306 of the Clean Water Act, and WQ-Standards.

The department has the legal obligation to ensure the protection of the beneficial uses: municipal and industrial, fish and aquatic biota, recreation, agriculture, and industrial by insuring the ND Century Code 28-61-04 is supported by the WQ-Standards as determined by the Clean Water Act 301, 302, 303, and 306 and information to do so (§121.11).

Under Section 401 of the Clean Water Act the department denies (CFR 40 Section 121.7(e)(2)) certification of the following Nationwide Permits as the discharge(s) will not comply with water quality requirements:

- 10) **Nationwide Permit 12:** Oil and gas natural related projects in Class I, IA, II and class III rivers and streams, and classified lakes listed in Appendixes I and II of the standards are denied Section 401 Water Quality Certification.

Denied Section 121.7(e)(2)

(i) Documented “May discharge” by oil and natural gas pipelines in violation of North Dakota’s Administrative Code Chapter 33.1-16-02.1, the Clean Water Act 301, 302 and 40 CFR Part 121 is documented by the 183 crude oil pipeline releases/failures reported in North Dakota between January 1, 2016 and October 1, 2020.

Pipeline permitted under NWP 12 can be built/constructed to minimize discharge and failure potential through appropriate conditioning. Under the proposed 2020 NWP there is not enough information to do so. General information needed to certify or certify with conditions is, but not limited to is: 1) construction type, 2) design, 3) crossing type, 4) monitoring, 5) safety systems installed, and 6) what toxin or pollutant is being transported by the pipeline.

Specific information required: (1) The geologic and geomorphic conditions at the constructions site to determine the likelihood of point source releases from construction activities such as the common frac-out of directional drilling fluids and the toxicity of the fluids, and (2) the location of the project in order to inspect during and after construction to ensure compliance with conditions (§121.11). Finally, there is a requirement to know that all oil and natural gas pipelines are installed at depths below any potential scour to protect them from the hydraulic energies of water.

(ii) Class I, IA, II and III streams under 40 CFR 131.10 and state law ND Century Code 28-61-04 have federally and state defined beneficial uses. These include the Clean Water Act (CWA) 101(a)(2) beneficial uses of “*wherever attainable, an interim goal of water quality which provides for the protection and propagation of fish, shellfish, and wildlife and provides for recreation in and on the water be achieved by July 1, 1983*”.

Class I, IA, II and III streams under 40 CFR 131.10 and state law ND Century Code 28-61-04 also have state defined beneficial uses. These include municipal, domestic, agriculture, and industrial uses. Pollutant releases into state waters may occur during and after construction of crude oil, natural gas and oil related pipelines. Releases will violate sections 301, 302, 303, 306 and 307 of the Clean Water Act, and WQ-Standards.

The department has the legal obligation to ensure the protection of the beneficial uses: municipal and industrial, fish and aquatic biota, recreation, agriculture, and industrial by ensuring the ND Century Code 28-61-04 is supported by the WQ-Standards as determined by the Clean Water Act 301, 302, 303, 306, and 307 and information to do so (§121.11).

The WQ-Standards may be found at <https://www.legis.nd.gov/information/acdata/pdf/33.1-16-02.1.pdf>. Within the WQ-Standards are the Authority 33.1-16-02.1-01, Beneficial uses 33.1-16-02.1-04, Narrative standards 33.1-16-02.1-08, Numeric standards 33.1-16-02.1-09, Stream and stream class (Appendix I), Lake and lake classifications (Appendix II), Antidegradation policy (Appendix IV).

Sincerely,



Karl H. Rockeman, P.E.
Director, Division of Water Quality

PNW:saj

FLOODPLAIN DEVELOPMENT PERMIT APPLICATION NON-BUILDING SITUATION

GENERAL INFORMATION

PERMIT APPLICATION # _____ DATE: _____

Applicant/Contact: NDDO/Steve Kessler Telephone # 328-3736

Address: *North Dakota Department of Transportation
Attn: Engineering and Environmental Services
608 East Boulevard Avenue
Bismarck, ND 58505-0700*

Brief project description - location of proposed development - legal description:

This project begins 14 feet north of the Junction of ND Highway 5 and US Highway 81. The project proceeds north for approximately 113 feet on 149th Ave NE. The project consists of closing 149th Ave and detouring traffic to Page Ave during construction, removing existing double 5' x 3' x 26' reinforced concrete box, installing a double 6' x 3' x 70' reinforced concrete box culvert, and riprap placement.

Section 35 and 36, T 162 N, R 53 W.

Contractor: *Unknown*
Address: *Unknown*
Estimated Cost of project: *\$ 360,000*

Telephone # *Unknown*
Contract *Not Awarded*

FLOODPLAIN DETERMINATION :

(Complete the appropriate information)

Project is located: 100-year floodplain? (Flood Fringe): *Yes*
Regulatory Floodway: *No*

Map information: FIRM Date: *05/03/2011*
FIRM Zone: *Zone AH*
BFE at Development Site: *EL 825*
Development will be elevated to: *The proposed roadway elevation will match the existing road elevation.*

DEVELOPMENT ACTIVITIES: (check all that apply and explain the activity)

- Fill placement (fill brought in from outside the floodplain)
- Excavation (where subgrade fill is removed from the floodplain)
- Landscaping (cut and fill, fill borrow and placement)
- Construction or maintenance of a dike/levee/floodwall
- Removal of fill, embankment, or dikes
- Watercourse alterations (river, stream, lake - channel modifications, rip-rap)
- Road, street or bridge construction (new, repair or replacement, realignment)
- Drainage improvements (including culvert work)
- Mining (removal of gravel, rock, fill or other natural materials)
- Installation of utilities (water, sewer, pipeline, gas, electric, communications)
- Well drilling (water, oil, natural gas etc.)
- Subdivision (new or expansion)
- Other (please specify and describe)

ADDITIONAL INFORMATION REQUIRED

- Comments or further explanation of work:
- Copies of project description, plans, blueprints, etc. *See attached.*
- Wetlands - will the activity impact identified wetlands? *Yes.*
- Will the development aggravate flooding elsewhere? *No.*

OTHER NOTIFICATION OR PERMITS NECESSARY:

*USACE 404 Permit Not to be done during Pembina County Fair July 2024
7 day advance notice to City*

ELEVATION INFORMATION:

Attach information about the completed project elevations(s) with registered professional engineer or registered land surveyor certifications if part of the project:

ACTION / APPROVAL:

The proposed development is in conformance with applicable community floodplain standards subject to the following conditions with this approval.

PERMIT APPLICATION IS APPROVED

(Conditioned on the description provided. As-built information/certification will be available at the NDDOT District Office upon completion of construction.)

Signature (Floodplain Administrator): *Wendy Keena*

Date: *September 26, 2023*

NOTES TO USERS

This map is for use in administering the National Flood Insurance Program. It does not necessarily identify all areas subject to flooding, particularly from local drainage sources of small size. The community map repository should be consulted for possible updated or additional flood hazard information.

To obtain more detailed information in areas where Base Flood Elevations (BFEs) and/or floodways have been determined, users are encouraged to consult the Flood Profiles and Floodway Data and/or Summary of Stillwater Elevations tables contained within the Flood Insurance Study (FIS) report that accompanies this FIRM. Users should be aware that BFEs shown on the FIRM represent rounded whole-foot elevations. These BFEs are intended for flood insurance rating purposes only and should not be used as the sole source of flood elevation information. Accordingly, flood elevation data presented in the FIS report should be utilized in conjunction with the FIRM for purposes of construction and/or floodplain management.

Boundaries of the floodways were computed at cross sections and interpolated between cross sections. The floodways were based on hydraulic considerations with regard to requirements of the National Flood Insurance Program. Floodway widths and other pertinent floodway data are provided in the Flood Insurance Study report for this jurisdiction.

Certain areas not in Special Flood Hazard Areas may be protected by flood control structures. Refer to Section 2.4 "Flood Protection Measures" of the Flood Insurance Study report for information on flood control structures in this jurisdiction.

The projection used in the preparation of this map was Universal Transverse Mercator (UTM) zone 14. The horizontal datum was NAD 83, GRS1980 spheroid. Differences in datum, spheroid, projection or State Plane Zones used in the production of FIRMs for adjacent jurisdictions may result in slight positional differences in map features across jurisdiction boundaries. These differences do not affect the accuracy of this FIRM.

Flood elevations on this map are referenced to the North American Vertical Datum of 1988. These flood elevations must be compared to structure and ground elevations referenced to the same vertical datum. For information regarding conversion between the National Geodetic Vertical Datum of 1929 and the North American Vertical Datum of 1988, visit the National Geodetic Survey website at <http://www.ngs.noaa.gov> or contact the National Geodetic Survey at the following address:

NGS Information Services
NOAA, N/NGS 12
National Geodetic Survey
SSMC - 3, # 5202
1315 East - West Highway
Silver Spring, Maryland 20910-3282
301-713-3242

To obtain current elevation, description, and/or location information for bench marks shown on this map, please contact the Information Services Branch of the National Geodetic Survey at (301) 713-3242, or visit their website at <http://www.ngs.noaa.gov>.

Base map information shown on this FIRM was derived from multiple sources. Base map files were provided in digital format by the North Dakota State Water Commission (NDSWC). This information was compiled from the National Agriculture Imagery Program (NAIP) as Digital Orthophoto Quadrangle photography. Additional information was photogrammetrically compiled at a scale of 1:500 from photography dated 2005.

Based on updated topographic information, this map reflects more detailed and up-to-date stream channel configurations and floodplain delineations than those shown on the previous FIRM for this jurisdiction. As a result, the Flood Profiles and Floodway Data tables for the Flood Insurance Study report may reflect stream channel distances that differ from what is shown on the map. Also, the road to floodplain relationships for unrevised streams may differ from what is shown on previous maps.

The "profile base lines" depicted on this map represent the hydraulic modeling baselines that match the flood profiles in the FIS Report. As a result of improved topographic data, the "profile base line", in some cases, may deviate significantly from the channel centerline or appear outside the SFHA.

Corporate limits shown on this map are based on the best data available at the time of publication. Because changes due to annexations or de-annexations may have occurred after this map was published, map users should contact appropriate community officials to verify current corporate limit locations.

Please refer to the separately printed Map Index for an overview map of the county showing the layout of map panels, community map repository addresses, and a Listing of Communities table containing National Flood Insurance Program dates for each community as well as a listing of the panels on which each community is located.

For information on available products associated with this FIRM visit the Map Service Center (MSC) website at <http://msc.fema.gov>. Available products may include previously issued Letters of Map Change, a Flood Insurance Study report, and/or digital versions of this map. Many of these products can be ordered or obtained directly from the MSC website.

If you have questions about this map, how to order products or the National Flood Insurance Program in general, please call the FEMA Map Information eXchange (FMIX) at 1-877-FEMA-MAP (1-877-336-2627) or visit the FEMA website at <http://www.fema.gov/business/ifip>.

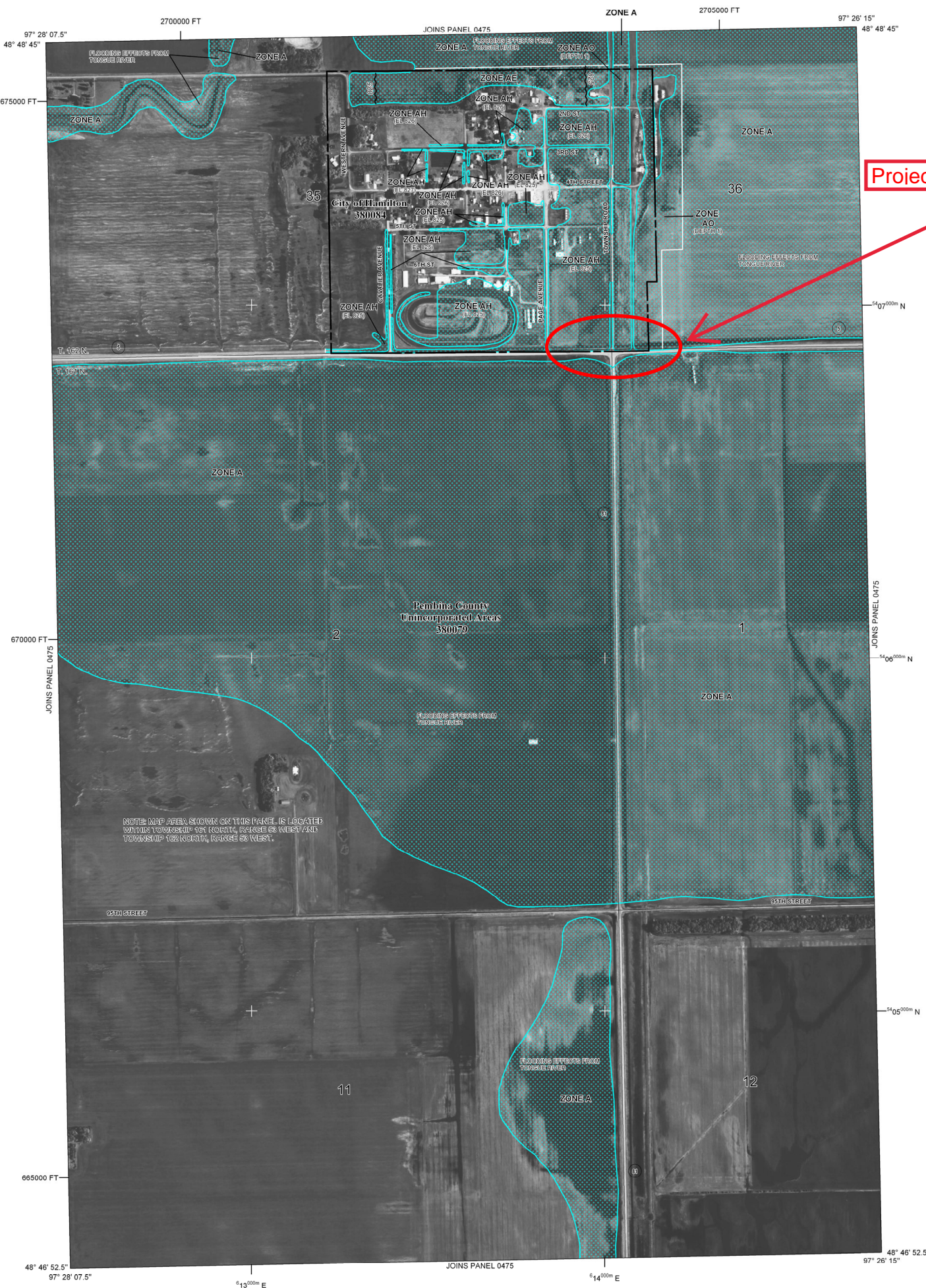

Project Location

LEGEND

- SPECIAL FLOOD HAZARD AREAS (SFHAs) SUBJECT TO INUNDATION BY THE 1% ANNUAL CHANCE FLOOD
- The 1% annual chance flood (100-year flood), also known as the base flood, is the flood that has a 1% chance of being equaled or exceeded in any given year. The Special Flood Hazard Area is the area subject to flooding by the 1% annual chance flood. Areas of Special Flood Hazard include Zones A, AE, AH, AO, AR, A99, V, and VE. The Base Flood Elevation is the water-surface elevation of the 1% annual chance flood.
- ZONE A** No Base Flood Elevations determined.
- ZONE AE** Base Flood Elevations determined.
- ZONE AH** Flood depths of 1 to 3 feet (usually areas of ponding); Base Flood Elevations determined.
- ZONE AO** Flood depths of 1 to 3 feet (usually sheet flow on sloping terrain); average depths determined. For areas of alluvial fan flooding, velocities also determined.
- ZONE AR** Special Flood Hazard Area formerly protected from the 1% annual chance flood by a flood control system that was subsequently decertified. Zone AR indicates that the former flood control system is being restored to provide protection from the 1% annual chance or greater flood.
- ZONE A99** Area to be protected from 1% annual chance flood by a Federal flood protection system under construction; no Base Flood Elevations determined.
- ZONE V** Coastal flood zone with velocity hazard (wave action); no Base Flood Elevations determined.
- ZONE VE** Coastal flood zone with velocity hazard (wave action); Base Flood Elevations determined.
- FLOODWAY AREAS IN ZONE AE
- The floodway is the channel of a stream plus any adjacent floodplain areas that must be kept free of encroachment so that the 1% annual chance flood can be carried without substantial increases in flood heights.
- OTHER FLOOD AREAS
- ZONE X** Areas of 0.2% annual chance flood; areas of 1% annual chance flood with average depths of less than 1 foot or with drainage areas less than 1 square mile; and areas protected by levees from 1% annual chance flood.
- OTHER AREAS**
- ZONE X** Areas determined to be outside the 0.2% annual chance floodplain. Areas in which flood hazards are undetermined, but possible.
- COASTAL BARRIER RESOURCES SYSTEM (CBRS) AREAS
- OTHERWISE PROTECTED AREAS (OPAs)**
- CBRS areas and OPAs are normally located within or adjacent to Special Flood Hazard Areas.
- 1% annual chance floodplain boundary
- 0.2% annual chance floodplain boundary
- Floodway boundary
- Zone D Boundary
- CBRS and OPA Boundary
- Boundary dividing Special Flood Hazard Areas of different Base Flood Elevations, flood depths or flood velocities.
- Base Flood Elevation line and value; elevation in feet* (EL 987)
- Base Flood Elevation value where uniform within zone; elevation in feet*
- *Referenced to the North American Vertical Datum of 1988
- Cross section line
- Transect line
- Geographic coordinates: referenced to the North American Datum of 1983 (NAD 83), Western Hemisphere
- 676 000m E 1000-meter Universal Transverse Mercator grid values, zone 14
- 600000 FT 5000-foot grid ticks: North Dakota State Plane coordinate system, North zone (FIPSZONE 3301), Transverse Mercator
- DX5510 X Bench mark (see explanation in Notes to Users section of this FIRM panel)
- M15 River Mile
- MAP REPOSITORIES**
Refer to Map Repositories list on Map Index.
- EFFECTIVE DATE OF COUNTYWIDE FLOOD INSURANCE RATE MAP**
MAY 3, 2011
- EFFECTIVE DATE(S) OF REVISION(S) TO THIS PANEL**

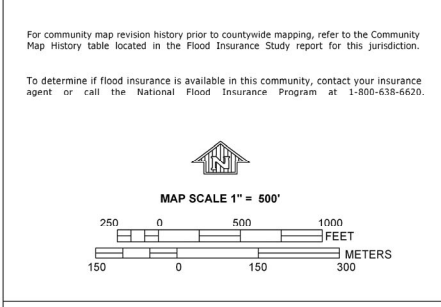

NATIONAL FLOOD INSURANCE PROGRAM

Panel 0462E

FIRM

FLOOD INSURANCE RATE MAP

PEMBINA COUNTY, NORTH DAKOTA

UNINCORPORATED AREAS AND INCORPORATED AREAS

Panel 462 of 925

(SEE MAP INDEX FOR FIRM PANEL LAYOUT)

CONTAINS:

COMMUNITY	NUMBER	PANEL	SUFFIX
HAMILTON CITY OF	380084	0462	E
PEMBINA COUNTY (UNINCORPORATED AREAS)	380079	0462	E

Notice to User: The Map Number shown below should be used when placing map orders. The Community Number shown above should be used on insurance applications for the subject community.

MAP NUMBER
38067C0462E

EFFECTIVE DATE
MAY 3, 2011

Federal Emergency Management Agency

NORTH DAKOTA DEPARTMENT OF TRANSPORTATION
SPECIAL PROVISION

FUEL COST ADJUSTMENT CLAUSE

Revision Date: 9/8/2006

Introduction

This Special Provision provides for price adjustments to the Contract when significant changes in the cost of motor fuels and burner fuels occur while completing the Contract work. Participation in fuel cost adjustment program is not mandatory. A Contractor is not required to notify the Department at the time of submitting bids whether the Contractor will or will not participate in the fuel cost adjustment provision.

The North Dakota Department of Transportation (NDDOT) will send the low responsible bidder a "Fuel Cost Adjustment Affidavit" (SFN 58393) with the proposed Contract. The Contractor shall return a completed Fuel Adjustment Affidavit with the signed Contract as specified in Standard Specification Section 103.06, Execution and Approval of the Contract. The affidavit shall be returned on all Contracts with this provision even if the Contractor elects not to participate in the provision.

Compensation adjustments for motor fuels and burner fuels consumed in prosecuting the Contract shall be determined by the Engineer in accordance with the provisions set forth herein. Compensation adjustments will be assessed monthly for the cost of the motor fuels and burner fuels whenever the Current Fuel Index (CFI) is outside the given threshold of the Base Fuel Index (BFI) for the Contract.

If the Contractor has a fixed price for fuel for motor or burner fuels to complete the work, no fuel cost adjustments will be made for that fuel type. If there is no fixed fuel price for motor or burner fuels, participation in the Fuel Adjustment provision is the decision of the prime Contractor.

If the prime Contractor decides not to participate, no fuel cost adjustments will be made to the Contract for the Contractor or any subcontractors. If the prime Contractor elects to participate in the fuel cost adjustment provision, the prime Contractor shall include the anticipated fuel cost of subcontractors who wish to participate. If fuel cost adjustments are made to the Contract, the prime Contractor shall ensure that participating subcontractors including second and lower tier, are included in the adjustments in proportion to the percentage of work and anticipated fuel cost by that subcontractor.

Fuel Indexes

Each month, NDDOT will record the average wholesale price for No. 2 diesel fuel and the average wholesale price for unleaded gasoline (87 octane). The monthly average will be the average of the daily rack prices for the month as reported by DTN Energy for Fargo ND.

The burner fuel index will be the No. 2 diesel fuel index regardless of the type of burner fuel actually used.

The Base Fuel Index (BFI) price for motor fuels and burner fuel to be used in the Contract will be the average wholesale price for the month prior to the bid opening.

The Current Fuel Index (CFI) price for motor fuels and burner fuel to be used for each monthly adjustment will be the average wholesale price for the month prior to the adjustment month.

Fuel Ratio

For motor fuels diesel and unleaded gas, the fuel ratio of the Contract will be determined by dividing the Contractor's affidavit costs for each motor fuel by the original Contract amount.

For burner fuels, the fuel ratio of the contract will be determined by dividing the Contractor's affidavit cost for burner fuels by the original Contract amount of plant-mixed hot bituminous pavement paid by the ton. Asphalt cement, binders and other miscellaneous bituminous items shall not be included.

The fuel ratio of the contract for motor and burner fuels will remain the same throughout the length of the contract. The sum of the affidavit fuel costs shall not exceed 15% of the original Contract amount.

The fuel ratio for the three fuel types will be determined by the following equation:

Fuel Ratio_(x, y, z) = Affidavit Cost_(x, y, z) / Original Contract Amount_(x, y, z)		
(x)	=	Motor Fuel (Diesel)
(y)	=	Motor Fuel (Unleaded)
(z)	=	Burner Fuel
Fuel Ratio _(x, y, z)	=	Fuel ratio of the contract for each respective fuel type
Affidavit Cost _(x, y, z)	=	Fuel costs from Fuel Adjustment Affidavit (SFN 58393)
Original Contract Amount _(x, y)	=	Total of the original contract amount excluding lane rental, and Part B of the bid (when A+B bidding is used), if applicable.
Original Contract Amount _(z)	=	Total original contract amount for all hot bituminous pavement bid items combined, excluding bid items for asphalt cement, sawing and sealing joints, coring, etc. Only hot bituminous pavement bid items measured by the Ton will be included in the calculation.

Cost Change

The monthly change in fuel costs will be determined by the following equation:

Cost Change_(x, y, z) = (CFI_(x, y, z) - BFI_(x, y, z)) / BFI_(x, y, z)		
(x)	=	Motor Fuel (Diesel)
(y)	=	Motor Fuel (Unleaded)
(z)	=	Burner Fuel (use diesel prices)
Cost Change _(x, y, z)	=	The relative change in the current CFI and the BFI for each fuel type
CFI _(x, y, z)	=	Current Fuel Index for each fuel type
BFI _(x, y, z)	=	Base Fuel Index for each fuel type

Contract Adjustments

Contract adjustments will be made for the cost of motor and burner fuels whenever the cost change exceeds a ±0.10 threshold. No fuel cost adjustment will be made for work done under liquidated damages. Adjustments will be determined for Motor Fuel (diesel), Motor Fuel (unleaded), and Burner Fuel (burner) separately and shall be computed on a monthly basis.

When the cost change is greater than 0.10, the rebate to the Contractor for each fuel type shall be computed according to the following formulas:

$FCA_{(x, y, z)} = \text{Fuel Ratio}_{(x, y, z)} \times \text{Estimate}_{(x, y, z)} \times (\text{Cost Change}_{(x, y, z)} - 0.10)$		
(x)	=	Motor Fuel (Diesel)
(y)	=	Motor Fuel (Unleaded)
(z)	=	Burner Fuel
$FCA_{(x, y, z)}$	=	Fuel Cost Adjustment for each of the fuel types
Fuel Ratio $_{(x, y, z)}$	=	Fuel Ratio for each of the fuel types
Estimate $_{(x, y)}$	=	The monthly total of work done on estimates issued in the current month excluding incentive or disincentive payments, pay factor adjustments and any work completed under liquidated damages.
Estimate $_{(z)}$	=	The monthly total of hot bituminous pavement work done on estimates issued in the current month, excluding bid items for asphalt cement, sawing and sealing joints, coring, etc. Only hot bituminous pavement bid items measured by the Ton will be included in the calculation. Hot bituminous pavement work completed under liquidated damages will not be included.
Cost Change $_{(x, y, z)}$	=	The monthly change in fuel costs for each of the fuel types

When the cost change is less than -0.10, the credit to the Department for each fuel type shall be computed according to the following formulas:

$FCA_{(x, y, z)} = \text{Fuel Ratio}_{(x, y, z)} \times \text{Estimate}_{(x, y, z)} \times (\text{Cost Change}_{(x, y, z)} + 0.10)$		
(x)	=	Motor Fuel (Diesel)
(y)	=	Motor Fuel (Unleaded)
(z)	=	Burner Fuel
$FCA_{(x, y, z)}$	=	Fuel Cost Adjustment for each of the fuel types
$\text{Fuel Ratio}_{(x, y, z)}$	=	Fuel Ratio for each of the fuel types
$\text{Estimate}_{(x, y)}$	=	The monthly total of work done on estimates issued in the current month excluding any incentive or disincentive payments, pay factor adjustments and any work completed under liquidated damages.
$\text{Estimate}_{(z)}$	=	The monthly total of hot bituminous pavement work done on estimates issued in the current month, excluding bid items for asphalt cement, sawing and sealing joints, coring, etc. Only hot bituminous pavement bid items measured by the Ton will be included in the calculation. Hot bituminous pavement work completed under liquidated damages will not be included.
$\text{Cost Change}_{(x, y, z)}$	=	The monthly change in fuel costs for each of the fuel types

Payments

Adjustments will be determined by the Engineer monthly. Adjustments will be made under the following spec and code for each fuel type:

109 0100	Motor Fuels (Diesel)
109 0200	Motor Fuels (Unleaded)
109 0300	Burner Fuel

When significant payment adjustments are made on final estimates to account for final in-place measured quantities, the Engineer may prorate the adjustments back to the months when the work was done.

Attachments

For informational purposes, a 'Fuel Cost Adjustment Affidavit' (SFN 58393) is included as Attachment A.

FUEL COST ADJUSTMENT AFFIDAVIT

North Dakota Department of Transportation, Construction Services
 SFN 58393 (8-2017)

SP Fuel Cost Adjustment Clause
 6 of 6

Attachment A

PCN	Project Number		
The Contractor is not required to notify the Department at the time of submitting bids whether he will or will not participate in the fuel cost adjustment program. The Contractor shall return the affidavit on all Contracts with this Provision even if the Contractor elects not to participate.			
Check the box for each fuel type that has a fixed price. No adjustments in fuel price will be made for the boxes that are checked.			
<input type="checkbox"/> Diesel <input type="checkbox"/> Unleaded <input type="checkbox"/> Burner			
Does your company elect to participate in a fuel adjustment for this contract for the fuels that do not have a fixed price? No adjustments in fuel prices will be made if No is checked .			
<input type="checkbox"/> Yes <input type="checkbox"/> No			
If yes, provide the total dollars for each of the applicable fuels:			
Diesel (D)			
Unleaded (U)			
Burner Fuel (B)			
Sum (D+U+B)			
		% of Original Contract Amount *	
*The sum of the D, U, and B may not exceed 15% of the original contract amount.			
Under the penalty of law for perjury of falsification, the undersigned,			
Name (print or type)		Title (print or type)	
Contractor (print or type)			
hereby certifies that the documentation is submitted in good faith, that the information provided is accurate and complete to the best of their knowledge and belief, and that the monetary amount identified accurately reflects the cost for fuel, and that they are duly authorized to certify the above documentation on behalf of the company.			
I hereby agree that the Department or its authorized representative shall have the right to examine and copy all Contractor records, documents, work sheets, bid sheets and other data pertinent to the justification of the fuel costs shown above.			
Signature			Date

Acknowledgement

State of	
County of	
Signed and sworn to (or affirmed) before me on this day _____ (month, day, year)	
Name of Notary Public or other Authorized Officer (Type or Print)	Affix Notary Stamp
Signature of Notary Public or other Authorized Officer	
Commission Expiration Date (if not listed on stamp)	